THOMAS G. WROTH, THE SHOE MAN.

Men's Shoes from $1.00 to $5.00.
Ladies' Shoes from 75c to 3.50.
Men's Shoes from 75c to 2.50.
Boys and Children's Shoes 25c to 2.50.

Men, Women & Children's Boots & Shoes.

Buy your Boots and Shoes from the regular Shoe Store where you can always find a large line to select from.

Style, Quality and Prices to Suit.

You are invited to examine my stock. We sell the celebrated CRAWFORD $3.50 Shoe for Men, in Congress and Lace, in five different kinds of stock. We also sell a man's Patent Leather Shoe for $5.00 that we guarantee not to break. If they do will replace them with a new pair. We are also the agent for the E. Stout patent snag proof Rubber Boot. The only genuine snag proof boot sold.

One price to all on new fresh goods. Cut prices on all goods where the styles have changed.

In Chestertown there is a leading Shoe House and it's ours. It gains and holds its enviable position by its own methods. By qualities that appeal strongly to the wearers of fine footwear.

We show all the new fall styles and would be pleased to them to you.

THOMAS G. WROTH, "The Shoe Man,"

Under Stam's Hall, Chestertown.

R. THOMPSON'S SALE

This is the Best and Cheapest Place In Kent County to Buy

Christmas Goods.

25c Oil Cloth goes for	20c
Yard Half Oil Cloth	30c
2 Yards Oil Cloth	40c
Heavy 75c Undershirts	50c
Heavy Overalls	40c
Boys Overalls	20c
Men's Shirts	20c
Boys' Shirts	15c
Heavy Winter Pants Sold for $2.50	$1.50
Good Heavy Pants	75c
Men's Pants	50c
Muslin, per yard	4c
Calico, per yard	4c
Gingham, per yard	4c
Worsted, per yard	4c

Don't forget, this is your chance to buy. EVERYTHING MUST GO. We are selling out our entire stock. Now is your chance to buy.

Table Cover, 1¼ yards wide, same goods sold for 30c yd.	15c
Ladies' $2.50 Shoes	$2 00
Ladies' $2.00 Shoes	$1.50
Shoes at all prices, per pair	$1.00
Shoes as low as	20c

We mean to close out the entire stock. Come and see for yourself then we will sell you the rest.

We are buying Lard and Bacon at the Highest Cash Price Paying 22 cents for Eggs and Butter.

Greatest Bargain you ever bought! Lamps and all kinds of Dishes. WE ARE GOING TO SELL THEM.

5 HEAD OF HORSES,

3 Wagons, 1 Dayton, 1 Carriage and 5 Sets of Harness to be sold at private sale. 3 Cows and 40 Sheep for sale also.

Also all my Property consisting of my

Large STORE and DWELLING,

for Rent or Sale.

STORE and DWELLING

now occupied by Roland Bros. for sale or rent

—ALSO—

5 HOUSES

on Cannon Street for Rent or Sale.

OTTO DUKER & CO.,

LUMBER AND MILLWORK.

Flooring, Ceiling, Joist and Scantling, Laths, Shingles, Frames, Sash, Door Blinds and Mouldings. Estimates cheerfully given. Call and examine our stock or write for prices.

Canton Ave. & Albermarle St BALTIMORE, MD

Kent News.

WM. B. USILTON & SON, PUBLISHERS
CHESTERTOWN, MARYLAND

CHESTERTOWN, MD., - - DEC. 22, 1900

1900 DECEMBER 1900

Su.	Mo.	Tu.	We.	Th.	Fr.	Sa.
						1
2	3	4	5	6	7	8
9	10	11	12	13	14	15
16	17	18	19	20	21	22
23	24	25	26	27	28	29
30	31					

MOON'S PHASES.

Full Moon	6	5:38 a. m.	New Moon	21	7:01 p. m.
Third Quarter	13	5:42 p. m.	First Quarter	28	8:48 p. m.

WESLEYAN CHAPEL ITEMS.

Christmas services will be held in the church next Sunday both morning and evening. The Sunday school lesson and Christian Endeavor lesson are both Christmas topics for Dec. 23rd. At 10.30 a. m. the pastor's theme will be—"Isaiah's Christmas;" at 7.30 p. m., "Paul's Christmas." C. E. service in the evening beginning at 7 o'clock. The Christmas entertainment in the interest of the Sunday school, Marion T. Miller, superintendent, will be held on the evening of Christmas Day, beginning at 7.30 o'clock. All are most cordially invited.

The infant child—but a few months old—of Mr. and Mrs. John Wood, of East Neck Island, departed this life on the morning of Wednesday, the 19th, inst. and the remains were interred in the Wesleyan Chapel cemetery on Thursday afternoon of the present week, the pastor of the church officiating. The bereaved parents have the sympathy of their friends.

Another very beautiful marriage was celebrated at the chapel parsonage on the evening of the 18th inst., the contracting parties being Mr. Benjamin E. Davis and Miss Mary A. Crawford, both Rock Hall. The marriage took place at 7.30 o'clock, the pastor of the church performing the ceremony, while Miss Eva Downey, of Rock Hall, played very sweetly the wedding march. A small company of invited friends were present as witnesses, and presented hearty congratulation at the close of the marriage ceremony when the bride was presented by the officiating minister, with a most beautiful marriage certificate of latest design. All past off in a most delightful and charming manner in the cosy parsonage parlor, and the bride and groom have the best wishes of their many friends. "Bon Voyage!" God be with you. "The Lord bless thee, and keep thee: The Lord make his face shine upon thee, and be gracious unto thee: The Lord lift up His countenance upon thee, and give thee peace." Fair winds and calm seas attend thee.

FROM LYNCH'S.

The usual Christmas entertainment of Lynch's Sabbath School will be given at the church on Christmas night, Dec. 25th.

Mrs. Phillena Clements has been spending two weeks at Mrs. Crossley's during the absence of her grandson, Carl C. Perkins, who in company with Mrs. Clements' grandson, Howard Raison, have been visiting Mr. Wm. Crossley in Brooklyn, N. Y. These young men report a very delightful time and Carl thinks of returning to get a situation up there.

Mrs. E. J. Plummer and daughter, Elsie, spent Tuesday with Mr. and Mrs. J. C. Jones, near here. Mrs. Plummer has been quite indisposed lately.

The largest funeral we have seen for many years was the double funeral of Mr. Enoch Moffett and daughter. 125 carriages were in the procession that followed them to their last resting place. They are sadly missed from their places in the church, home and neighborhood. Mr. M. was a good friend and a kind neighbor to all

Misses Helen Link and Clara Jones, teachers at Still Pond, have experienced no little discomfort and suffering these extreme cold mornings having to arise so early to drive from here to Still Pond by 8.30 o'clock They are thinking of going there to board after the holidays. They are both much pleased with their schools there.

In Memory of our own Mother, Sarah E Dixon, who departed this life, Dec. 9, 1900.

I call to see her as she lay
Upon her pain and woe.
I gazed upon her pallid face
And watched her breathing soft and low.
As we slowly moved about,
There beamed a smile upon her brow.
Death seized and left its trace
And we have grief and sorrow now.
That life now seems so sad and drear
Without her whom we loved so much.
But He who sends us grief to bear
Is near us in our deepest woe.

By her Children.

CASTORIA.
Bears the Signature of Chas. H. Fletcher. The Kind You Have Always Bought

W. R. McKNETT.

CHRISTMAS GREETING FARMER!

Some time ago I promised to present my plan by which I proposed to merit the patronage of Kent county farmers. I have carefully overhauled our mills, and on Jan. 1st, 1901, will be able to verify the promises I then made. Below is found a set of carefully prepared propositions which I shall retain to the very letter with everyone who may favor me with a trial.

FLOUR

AGREEMENT 1.—For every bushel good, clean wheat, I will give 40 pounds of "Kent's Favorite" Flour and half bushel of bran.

AGREEMENT 2.—For every bushel of good, clean wheat, I will give 37½ pounds "Snow Flake" patent flour and half bushel bran.

Many farmers, when they get their bran in small lots, allow it to set around the barn and waste. With those who care nothing for the bran, I make

AGREEMENT 3.—For every bushel of wheat, I will give 43 pounds "Kent's Favorite," or 40 pounds "Snow Flake" Flour, and no bran.

MEAL AND CHOPS.

For every bu. good, clear Corn, I will give 46 pounds Meal or 48 lbs. Chops.

COB CORN. COB CORN.

I have put in New Cob Corn Machinery, and for every 1000 pounds of Cob Corn, I will give 900 pounds of finely ground feed.

HOMINY. HOMINY.

For every bu. clean, flint, white corn, I will give ¼ bu. nice Pearl Hominy.

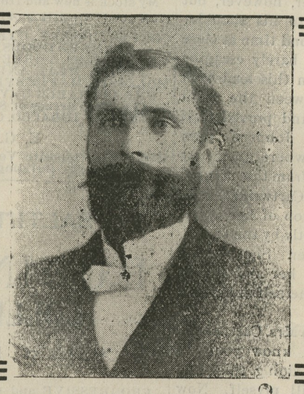

FARMERS

who have been selling their grain and buying their Bread Stuff, should use their pencil a few moments to find out how much profit they have been paying the middlemen.

If you have no clean, dry place in which to keep your bread wheat, clean it nicely, bring it to mill and I will receipt for it, and give you flour as you want it.

To those who do not wish to be bothered coming to mill every week or so. Load it up, put on barrels enough to hold the flour, and I will grind it and barrel it and you can then put it away in your barn and well may you exclaim Eureka Flour always uniform, no loss from birds, mice, rats or weavil, no dirt, no wheat to be carried off at night when the barn is left unlocked, no stopping at a busy time to come to mill, your flour improving with age your bran in a pile. There are facts that will pay you to consider.

The little boys or the ladies will receive just as prompt and careful attention as if you came yourself.

Be sure and CUT THIS "AD." OUT and paste it up in your Barn and when you send to Mill, simply state which of the above Agreements you wish, and there will be no mistake.

A few "Donts" to be Remembered

Don't *measure* your wheat and *weigh* your returns; weigh *both* if you want to be accurate and honest with the miller

Don't think it strange that your wheat does not weigh as well as when first threshed; mice, rat, cat, bird and weavil, dirt will not increase the weight of wheat.

Don't send a ten-year-old chocolate drop to measure your bread wheat, and then be surprised at the weight.

Don't put your grain in old bags plugged up with corn cobs, and then not understand why it did not hold out.

Don't jump on the miller with both feet if you happen to have good bread and bad, both out of the same barrel; discharge the cook or grin and bear it.

If you have a complaint to make, make it to me; I will cheerfully hear it and then ratify you.

Wishing you a merry Christmas and a happy New Year. I am,

Yours, respectfully,

W. R. McKNETT.

WESTCOTT & DODD'S

Great Christmas Display...

is just wonderful in its IMMENSE VARIETY OF STOCK, STYLES and QUALITY, and the display is the most attractive for the masses, as all of their stock for the Christmas Holidays is of that variety the buyer never before could secure such Bargains in every Department.

First on the List

Is their Wonderful display in FINE TABLE LINENS, Napkins, Towels and Stand Covers.

Our Rug Display

never has been equalled. Evidence of such will be seen at a glance in the magnificent display in our beautiful windows, having been hourly complimented by the many ladies that visit the Greatest Department Store of the Masses.

One Feature of Their Christmas Sales

Will be the Rarest of Bargains in their CAPE AND COAT DISPLAY, as their pride in this department is the successful sales, it being their first season.

Their Wonderful Display

In their SHOE DEPARTMENT is more attractive than ever, as it is a perfect store of itself. ☞GUM BOOTS SPECIALLY LOW.

Underwear

Department—in variety of styles and lowness of prices—excells all others,

Blankets

The substantial and the essential to have at this season. We are offering them in all qualities—and many new styles—very low.

Gloves

Of every variety of style. A Special Bargain in LADIES' KID GLOVES.

Jardinere Display

Excels their last season's. Notice the display in our attractive windows.

Our Lamp Department

Rivals all others in the Splendor of the Display and the exceptionally Low Prices. Bought direct from the manufacturers, which enables you to save 25 per cent. on any lamp that you select, as you do not pay any jobbers' profit, on account of being bought direct. One instance of the fact is their offer of

The Largest NICKEL LAMP, centre draught, for..... $1.50

Price everywhere else $2.00.

We extend a cordial invitation to all, feeling sure that you will be amply paid for your visit in securing the many ***Attractive Bargains*** *we offer.*

☞Our price on EGGS—30c. per dozen—subject to higher prices.

WESTCOTT & DODD.

©Maryland State Archives, msa_sc6000_4_1-1012.jpg