MOODY & LUSBY.

WE READ !

We read your advertisement in the KENT NEWS, that you were offering suits at cost. (Said 3 in a group on Saturday) and have come to see suits that we can wear not only now but in cooler weather.

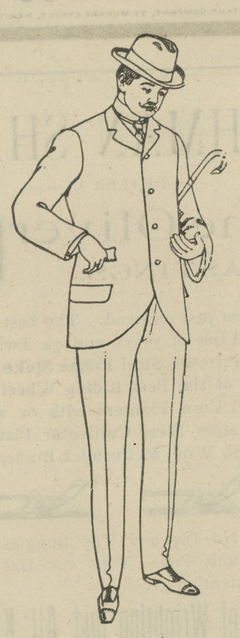

This suggests to us a very important fact to be impressed with those who want clothing, i. e. three fourths of our remaining Odd SUITS are medium weights and colors, and can be worn all winter, if they were regular sizes we would not sacrifice them, but being 1, 2 and 3 of a lot left we desire to close same. Be in time though, for they are going.

Our Semi-Annual Reduction Sales always meet with general approval, from the fact of confidence; established by long trading—with Kent and Queen Anne's county patrons.

STRAW HATS.

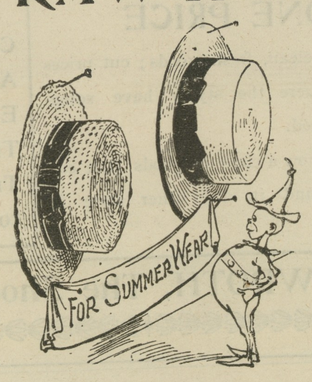

we have no large assortment, what remains are mostly large sizes and will be closed at exactly one-half price, 50c ones for 25c, &c.

Separate Pants

all go likewise—namely at actual cost, and we have a tolerably fair line left.

Come early for we propose to dispose of them quickly, and they are already moving.

MOODY & LUSBY,
SQUARE DEALING CLOTHIERS, OPPOSITE COURT HOUSE.

LOCAL NEWS.

WHEAT was quoted at 70 cents in Chestertown yesterday.

THE finest field of cow peas in this county is to be seen at Purnell Jump's place near Fairlee. It stands over two feet high and is very dense.

RUMOR says that Robinson's hardware store is to be operated by a firm composed of a prominent clerk, farmer and lawyer.

MEEKINS' threshing outfit broke down while at Capt. C. R. Atkinson's and the repairs have not yet been remedied up to this writing. The boiler was in bad condition.

THE county commissioners have appointed Mr. Robert Kimble assistant keeper of Chester bridge for the next few months.

EX-JUSTICE J. EVAN THOMAS has been appointed watchman at the Maryland Agricultural Col'ege. His son, Mr. G. Hines Thomas, also holds a position there. It is with regret that we part with Mr. Thomas. We shall miss him. He was a friend to the NEWS man and his information could be relied upon.

A BEER DRINKING was held in Wickes' woods Sunday—participated in by several scores of people. This was a disgrace to the participants, and we are glad to say a rare occurrence in our midst.

WM. E. LYNCH has been appointed carrier on the rural route between Chestertown and Meginniss, vice Maxwell Jewell resigned.

COL. JOSIAH MASSEY has a lot of Early Rose potatoes that are hard to beat for their uniform size and smoothness.

ABE LEVINE, watchmaker and jeweler, of Chestertown, applied for the benefit of the Bankruptcy law Monday by Lowenthal & Kaufman, attorneys. His liabilities are $864.49 and assets $95.

THE longest distance yet telephoned from Chestertown was on Monday when a lady from Indianapolis talked with friends at home. The cost was $2.50.

THE outlook for corn in Kent county never was better. Mr. John Clendaniel says Kennedyville neighborhood will beat the world this year in raising corn.

THE Druid Athletic Club, of Catonsville, a fine lot of young men, are encamped at Mr. John L. Deputy's, near Fairlee creek. They came to Chestertown Wednesday and crossed bats with the base ball team here composed of Burris and Charles, pitch; Marine, catch; George Brice, Tom Massey, Howard Owens, Eldridge Eliason, Lyttleton Crew and the home team won by score of 7 to 6. T. Perkins umpired the game satisfactorily. The visitors brought a bevy of charming girls with them.

A MAD DOG was killed on Queen street, Wednesday night by Deputy Sheriff Davis. The dog belonged to Mr. G. B. Westcott.

LAST WEEK was a big one at Mrs. D. Gruber's bakery. The two bakers made 3,330 loaves of bread besides cakes, buns, pies, etc. Mr. C. S. Smith's fast baker made 2,200 loaves of bread, together with fancy cakes, etc.

THE P. E. Sunday School of Chestertown held their annual picnic at Queenstown Wednesday. St. James Sunday School picnicked at Worton Manor Beach Thursday.

THIEVES stole Rev. D. L. Greenfield's fine fishing rod and line from his porch this week. The doctor says he would not take $15 for the outfit but if the party returns it he will say nothing, otherwise he will prosecute him.

Fine Sport.—Chester river bridge has been the rendezvous these fine nights for disciples of Izaak Walton and some fine rock have been landed. Messrs. C. W. Whaland, W. H. Lambert, Jr., D. A. Bacchus, J. G. Roland, Geo. Byron and others caught 35 fourteen-inch rock Wednesday night.

James Coleman caught an 18 inch rock Thursday night.

Fine perch and rock fishing in being enjoyed off Quaker Neck wharf and the indications point to finer sport later in he Fall.

The Sick.—Mr. A. M. Culp suffered a relapse this week and is confined to his bed again with chills.

Mr. Wm. B. Usilton has been confined to his bed this week by sickness.

Mrs. W. E. Moody is doing as well as could be expected.

Mr. Thomas H. White, High street, has typhoid fever as has Miss Etta Jones at Cemetery Hill and Master Elmer Newton.

Mrs. George B. McWhorter, who has been quite sick the past week, we are glad to state is much improved at this writing. She will start for a two weeks trip as soon as her health permits.

Mrs Thomas Maslin, of Quaker Neck, suffered a slight stroke of paralysis a few days ago, but is improved.

Mrs. J. T. Sweeney is able to be up.

FIFTY men struck in Pittsburg because their employer refused to supply them with lemonade. Ice cream and soda water strikes among girl workers would seem next in order.

THE Silver Democrats, of Ohio, in convention Wednesday, nominated an independent state ticket, and endorsed the Chicago platform. There were only seven delegates. Such presumption is enough to make the mummies smile.

CASTORIA
For Infants and Children.
The Kind You Have Always Bought
Bears the Signature of Chas. H. Fletcher.

Yachting Party.—Capt. Curtis E. Crane and wife, and Mr. and J. W. Crouch chaperoned a company of young people on a delightful yachting party Tuesday evening on the "Josephine." Supper was served on the boat in elegant style and at a later hour refreshments were spread. In the party were the following: Misses Olevia and Helen Wilkins, Mary, Sallye, Isabel, Eloise and Emily Beck, Jennie and Mary Hines, Hallie and Bessie Westcott and Bessie Robinson, of Balto., Hattie and Louise Recquart, Miss Bell and Miss Willis, St. Michaels, Mabel Graham, Etheline Chrisfield, May Jones, Bertha Hynson, Maimie Lewis, Messrs. T. W. Perkins, Henry Deaver, E. S. Sprague, W. W. Chapman, J. P. Davenport, Wm. G. Valliant, Dr. C. P. Gilpin, Allie Thomas, Richard Rodgers, Robert T. Merritt, Ned and Oliver Jones, Noland Wilkins, Sir Arthur Bradley, Samuel Greenwood, Henry Beck, Chas. and Massey Hines.

Mrs. Dr. T. B. Wilson chaperoned a jolly party Thursday evening who visited Riverview on the schooner "Eva," from Rock Hall. The following composed the party: Misses Wilsons, May and Nan Rogers, Nannie Guthrie, Alice Fenwick, Sallye Brown, Ella Lighthouser, Mary Ringgold, Fred Wilson, Edw. Lighthouser, Bert Decorse, Will and George Camp, C. Ragmuslin, Admiral Sampson.

CHURCH NEWS.

Big Day in Galena Sunday Next—Programme of Millington Camp.

"Grove meetings will be held at Golt's from August 4th to 11th inst. An interesting program is expected. Come, bring your friends and enjoy the meetings. Bring your lunch with you; no lunch will be served on the grounds and by attending to this you will greatly oblige, respectfully. Rev. A. Matzen.

The reopening of the M. E. Church in Galena will take place next Sunday, August 4th and the program for the day will be the following:

Lovefeast 9.30, led by the pastor.
Preaching 11.30 a. m., Rev. Dr. Mc Burney, of Philadelphia.
Preaching 3 p. m., Rev. E. C. Sunfield, of Millington, M. E. Church.
Song service 7.30 p. m., Rev. J. W. Prettyman of M. E. Church, Crumpton.
Preaching at 8. p. m., Rev. Dr. McBurney.
The choir of Crumpton under the leadership of Mr Bratton and Prof. Godwin with cornet and Mr. Ware with piccalo will assist with the music of the occasion.

The Children's Day Missionary Anniversary of Kesley Chapel Sunday School, will be held next Sunday night, August 4th.

The Christian Endeavor Society of Wesley Chapel will hold their regular meetings hereafter on Wednesday nights, taking charge of the church services upon the first Sunday night of each month. This night also being the Consecration night. The Society has recently had published a topic card Church and C. E. Society directory, containing the assignment of leaders for each topic and date until January 1902.

Preparations are about perfected for the camp meeting which is to be held in Jones' Grove, near Millington, August 15 to 27 inclusive. The board of managers of the camp are Rev. E. C. Sunfield, J. P. Ahern, Joseph Mallalieu, James Higman and E. W. Spear. Rev. E. C. Sunfield will be pastor in charge and the program of services will be as follows.

OPENING SERVICES.

AUG. 15th,	7.30 P. M.—	Evangelist Shelhorn
" 16th,	10.30—	Rev. J. A. Prettyman
" "	3 00—	" A. Matzen
" "	7 30—	" E. C. Wright
" 17th,	10.30—	Evangelist Shelhorn
" "	3.00—	Rev. William Warner
" "	7.30—	" W. B. Coleman

SUNDAY—LOVE FEAST.

AUG. 18th,	9.00—	Rev. E. C. Sunfield
" "	10.30—	Rev. L. E. Barrett. D.D.
" "	3.00—	Evangelist Shelhorn
" "	7.30—	Rev. G. L. Hardesty
" 19th,	10.30—	" O. H. Baynard
" "	3.00—	" J. W. Mitchel
" "	7.30—	" G. R. Ellis
" 20th,	10.30—	" J. A. Arters
" "	3.00—	" J. M. Lindale
" "	7.30—	" G. P. Jones

" 21st—Epworth League Day.
" " 10.30—Sermon, Rev. A. Green
" " 2.00—Junior Rally— Dist. Supt.
" " 3.00—Feast of Good Thing for Epworthians
" " 7.30—Sermon, Rev. J. M. Arters
" 22nd.—Temperance Day.
" " 10.30—Sermon, Rev. E. H. Creed
" " 3.00— " Rev. G. W. Townsend.
" " 7.30— Evangelist Shelhorn
" 23rd, 10.30— Rev. T. H. Beauchamp
" " 3.00— " W. B. Guthrie
" " 7.30— " A. H. Covey
" 24th, 10.30—Bible Reading—"The Gifts of the Spirit"—Rev. E. C. Sunfield.
" " 3.00—Sermon, Rev. J. W. Prettyman
" " 7.30— Evangelist Shelhorn

SUNDAY—LOVE FEAST.

AUG. 25th, 10.30—Sermon, Rev. Isaac Ryder
" " 3.00— " " Thomas Price
" " 7.30— " Evangelist Shelhorn
" 26th.—Class Meeting Day.
" " 10.30—Sermon, Rev. E. C. Wright
" " 3.00—Address, "How to Revive the Methodist Class Meeting"—Dr. A. E. Sudler and Rev. D. S. Clark
" " 7.30—Sermon, Evangelist Shelhorn
" 27th.—Closing Day.
" " 10.30—Sermon, Rev. Isaac Ryder
" " 3.00— " Rev. R. K. Stephenson
" " 7.30—Farewell Address and Pentecostal services.

PREACHING at Morgnec Sunday, August 4th, 1901, at 3 P. M. Subject, Prayer, Answered by Fire. Sunday School at 2.15 P. M. REV. W. B. COLEMAN.

ROYAL
Baking Powder
Makes the bread more healthful.
Safeguards the food against alum.
Alum baking powders are the greatest menacers to health of the present day.
ROYAL BAKING POWDER CO., NEW YORK.

MEDDERS & COMPANY

12½c LAWNS, DIMITIES and PERCALES, yd., choice only 6¾c
New and Choice Fabrics

AUGUST 1901.
A Week of Bargains!

SPECIALS:

Ivory Soap at	3¾c	10c Unlabeled Tomatoes	7½c
Sticky Fly Paper, double sheet	1c	5c Circus Soap	2½c
Washing Soda, 2 lbs, for	1c	25c Dried Beef, 1 lb can	19c
5c Lump Starch	2½c	15c Window Screens	10½c
5c Poison Fly Paper	3c	New Mackerel, 10 lb pail	88c
5c Vanilla and Lemon	3c	5c Clean Rice	3¾c

Best R. & G. Corsets 88c
Fine Summer Corsets 50c

Lot 50c Ladies' Waists 38c
Fine 75c and $1 Waists 50c

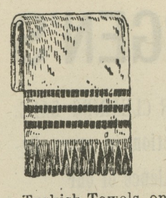

Extra Large Turkish Towels, only 10c

Children's Best 15c Hose 10c
Children's Fine 25c Hose 16c

Ladies' $1.50 and $1.75 Shoes, all 1.25
Ladies' Fine $2.50 Shoes $1.98

MEN'S
CLOTHING
AT
HALF

Lot of Fine $8 Wool Suits, as a close out from factory, entire line only

4.69

Men's $10 Navy Blue Wool Serge Suits, extra quality,

6.39

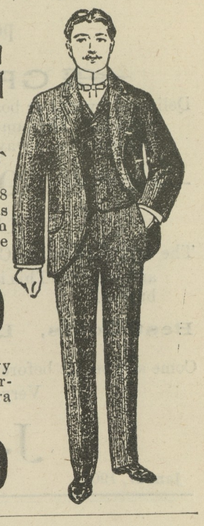

LARGE LINE OF BOYS' $2.00

Cassimere Suits

All sizes, the close-out prices only

$1.39.

LOT OF MEN'S $1 and $1.25

FINE
Madras Shirts,

Choice of lot only

69c.

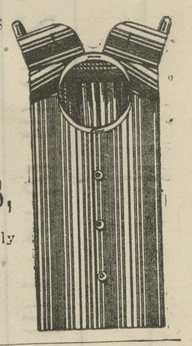

Leverings Fresh Roasted Coffee pound only 10¾c

Those New Mackerel in 10 lb pails, are a bargain, only 88c

Full Cream Cheese, lb 15c

Harness Department!

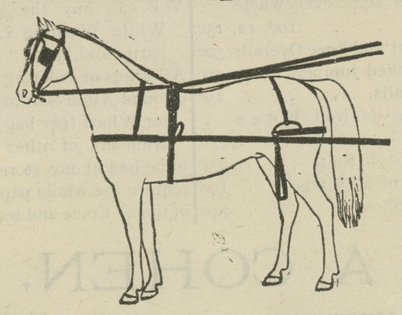

Our high-grade Single Track Buggy Harness is made of fine white oak leather, and is worth $15, our price made to your own order, only **10.00**

WAGON HARNESS—Made with heavy 1½-inch traces, solid leather trimmings, with extra strong hames made without breechings, per double set . . **7.75**

WAGON HARNESS—High-Grade, extra heavy traces—best leather trimmings, and worth $15, made with heavy breechings, per double set . **12.50**

BRIDLES—We carry large line of Carriage, Plow and Wagon Bridles. Extra good 1.25 Work Bridles, **98c.** The extra heavy Canal Bridles, **1.25.** Fine Carriage Bridles, **1.50** to **2.00.**

COLLARS.—The best valuos to be found in the State. 1.25 Pat. Buckle Tick Collars, **1.00.** 1.50 Jersey Team Collars **1.25.** 2.50 Hair Collars, extra, **1.98.**

HUSTON FLY NETS.—5 bar, 60 lash, best leather, **1.69**

Medders & Co.

©Maryland State Archives, msa_sc6000_5_1-0053.jpg