MOODY & LUSBY.

WE READ !

We read your advertisement in the KENT NEWS, that you were. offering suits at cost. (Said 3 in a group on Saturday) and have come to see suits that we can wear not only now but in cooler weather.

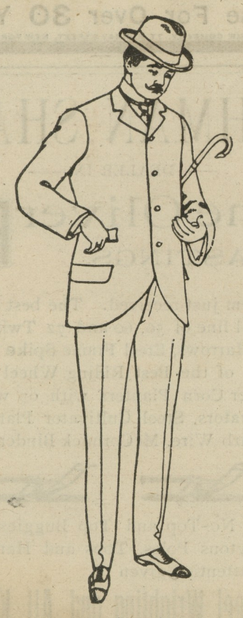

This suggests to us a very important fact to be impressed with those who want clothing, i. e. three fourths of our remaining Odd SUITS are medium weights and colors, and can be worn all winter, if they were regular sizes we would not sacrifice them, but being 1, 2 and 3 of a lot left we desire to close same. Be in time though, for they are going.

Our Semi-Annual Reduction Sales always meet with general approval, from the fact of confidence; established by long trading—with Kent and Queen Anne's county patrons.

STRAW HATS.

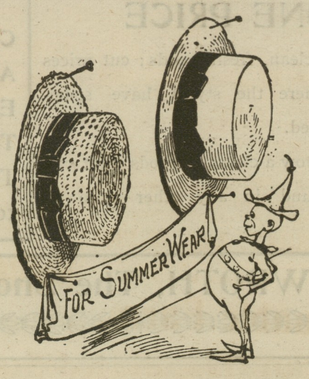

we have no large assortment, what remains are mostly large sizes and will be closed at exactly one-half price, 50c ones for 25c, &c.

Separate Pants

all go likewise—namely at actual cost, and we have a tolerably fair line left.

Come early for we propose to dispose of them quickly, and they are already moving.

MOODY & LUSBY,

SQUARE DEALING CLOTHIERS, OPPOSITE COURT HOUSE.

LOCAL NEWS.

THE Wm B. Price sale was well attended and things brought fair prices. The pair of mules brought $260.

WHEAT sold for 71½ cents in Chestertown this week.

LEWIN W. WICKES, ESQ., on Wednesday was appointed receiver in the case of Abe Levine, jeweler. A hearing to establish the ownership of the stock will be heard before Judge Morris.

THE Cotillion Dance in Stam's Hall Thursday night was one of the best of the season.

THE Still Pond Farmers Club left for Pen-Mar on Wednesday night and spent a very pleasant time among the Blue Ridge Mountains; among those who went were: Mr. and Mrs. J. S. Harris, Mr. and Mrs. E. B. Pennington, Mr. and Mrs. W. D. Pennington, Mr. and Mrs. W. A. Krusen, Mr. and Mrs. J. R. Jarrel, Mrs. Daniel Hill, Miss May Conner, of Middletown, Del., Mr. and Mrs. H. L. Crew, Mr. Chainy, Mr. Warren Pennington, Mr. Samuel Busick, Roland Crew and Mr. Baker.

A DESPATCH from Bridgeville, Delaware, says that one horse and two cows have been killed by mosquitoes.

THE San Jose scale is endangering the peach orchards in Kent. A prominent farmer on Chester river has 1200 trees affected.

"FROGGIE" JOHNSON, Mr. S. Hicks' man "Friday," met with an accident a few days ago while shoeing a horse because of which he has been unable to work for a week or more.

OWING to an accident to some machinery on the steamer Susquehanna she failed to make her regular trip Saturday and the Baltimore papers did not arrive here until 11 P. M. The steamer is on the route nearly 18 hours every day!

C. O. MELVIN, Esq., deputy Int. Rev. Collector, was in Kent this week. He says he has not issued a single Government whiskey license in Kent. There is one however, in the county, issued from Balto. Where is it?

THE Steamer Emma A. Ford, of the Chester River Line, while landing at her wharf, pier 7 Light street, Wednesday, crashed into the pier, demolishing a part of the office. The damage was small and was soon repaired.

THE day boat "General Cadwalader" broke down at Turkey Point on her trip up from Baltimore last Wednesday and was towed to harbor.

THE 6-year old son, of Mr. Johnson, the sawyer at Mr. E. E. Leary's saw mill, fell off a pile of lumber a few days ago and fractured his collar bone.

A HEAVY RAIN fell in Kent Tuesday night. Some farmers report corn down as a result of the wind that accompanied the downpour.

THE finest rock caught with hook and line recently was landed last week by Mr. Edw. W. Emory and measured two feet. He caught 8 fine ones off Quaker Neck wharf. Perch fishing off Chester bridge continues good.

CHRIST M. P. Church is to be lighted by electricity, Messrs. C. S. Smith, C. L. Dodd and J. D. Bacchus being the committee appointed to look after the installment. Messrs. Baker and Jones are overhauling the handsome chandelier.

THE bakery of C. S. Smith has added another man in the person of Mr. Warren Ayers, of Rock Hall, recently with J. T. Arthur. Mr. Smith will open his new lunch room August 16th.

GOOD PEACHES are bringing $1 per basket. The crop is ten days late.

John Kienzle, of Philadelphia, has purchased the peach crops of George Lofland, Harry Beck, Thomas Kirby and others near Beuford, estimated at 25,000 baskets, for 40 cents per basket, cash.

An Up-to-date Rig.—Mr. Josiah Massey finished threshing wheat last Saturday, realizing 20 bushels per acre, and Mr. George Hendrickson finished on Tuesday having also gotten a good yield for the season. These gentleman sent to Millington and got Nickerson & Wood's machine, one of the greatest rigs in the county. The thresher cuts the bands, feeds and weighs the wheat without measuring and requires but one man to put on and take off bags. Ten wagons could not keep the machine busy and on Friday 1120 bushels were threshed and the straw placed in one stack without moving the machine. It requires two teams to keep the engine supplied with water. A number of farmers visited the machine and were delighted with it. Messrs. Wood & Nickerson look after the engine while Mr. J. E. Briscoe attends to the thresher. Mr. Ray Bowers will use the machine Monday.

Black Snake in Her Room.—A black snake, about four and a half feet long, was found in the room of Miss Nannie Deaver, sister of Mr. Henry Deaver of Chestertown, at the residence of Mr. Wm. McKenney, Centreville, one day last week. Miss Deaver had heard the noise of the snake and thought it was a mouse, but Mrs. McKenney made the real discovery. Help was sent for and after a struggle his snakeship was killed with a pitch fork in the hands of a colored man. It is supposed that the snake entered the room through the register, having first entered the furnace through the cold air pipe. He gave the female members of the household a fright they will long remember.—Obs.

GALENA ITEMS.

Church Reopening.—The reopening of the M. E. Church took place on the 4th as advertised. The trustees put a beautiful carpet on the whole of the church floor at a cost of over $100, took out several seats to make side aisles and to widen the middle aisle which is a great improvement, also had the front of the church and steeple painted, the brick work penciled, etc.

Dr. McBerney preached in the morning an able sermon, after the sermon Mr. Prettyman announced to the congregation, that to pay for the improvements to the church and the contemplated improvements to the parsonage with the amount promised to help pay off the indebtedness on the Conference Academy he wanted $800. Rev. Mr. Sunfield preached in the afternoon and Dr. McBerney at night. The collection for the entire day amounted to nearly $700. The Crumpton choir supplied the music and singing for the different services. The music and singing was a treat to those who attended the services.

Local Notes.—We had a heavy rain here on Tuesday evening and was just what the farmers wanted as most of them are now plowing for wheat.

Capt. Woodall is having a new steamboat built at Wilmington, Del., to take the place of the "Fannie," which was sold some time ago. The captain is also having a new house built by Stavely & Bowers on the old Ajustus Nowland place near Lambson station.

Mrs. Redding is ill from the effects of a light stroke of paralysis. She was stricken on Monday evening last.

Mrs. Sylvanus, of Wilmington, daughter of Mr. Wm. H. Kelley, of Locust Grove, was buried on the 3rd in the Galena cemetery; Rev. Mr. Prettyman officiated.

Our miller, Mr. Trinks, has established an exchange in our town where he exchanges flour for wheat etc.

The prospect is for a good corn crop in this part of the county.

Kennedyville Items.

Personal Notes.—Miss May Hurlock, daughter of Mr. W. S. Hurlock, who has been quite sick with typhoid fever, we are glad to report convalescent.

Miss Annie B. Weer, who has been visiting her parents, Mr. and Mrs. Weer, returned to her home at Galena on Thursday.

Mr. and Mrs. E. Frank Dodson, E. F. Dodson, Jr., Roy Dodson and Miss Bessie Dodson all of Mores, Pa., who have been visiting the home of Mr. and Mrs. Tilghman Shafer, returned home on last Monday.

Miss Clara Redmile, who has been visiting at Annapolis, returned home last week.

Miss Emma Shafer, is visiting friends in Philadelphia and New York.

Miss Nellie White, of Salisbury, is the guest of Rev. and Mrs. Louis Randall, at the M. P. Parsonage.

Miss Amy Crew, and brother, of Baltimore, are visiting the home of their uncle, Mr. James E. Weer.

The W. C. T. U. Annual Lawn Fete and Festival is being held this week and the Ladies of the Union would be glad to welcome their friends who, by their visit might add much to the usefulness of the Union.

Mr. Wm. Black, of Phila. is visiting his grandmother, Mrs. Stauffer.

Misses Nellie White, Katie Weer, and Amy Crew, spent Thursday at Galena.

Miss Burdette Rose, of Odessa, Del. and Miss Bessie Marshall, of Philadelphia, are guests at the home of Mrs. S. E. Barwick.

Mrs. Rachel Nelson, of near St. George's, Del. is visiting her sister Mrs. Isaac Cleaver.

Mrs. Charles Lawson, and children are visiting at the home of Mr. Edward Faulkner.

Mrs. Carrie Barwick and Misses Nellie Barwick, Burdette Rose and Bessie Marshall spent Thursday in Baltimore.

Regular services are being held at the churches of our village.

Miss Mamie Wilson, of Annapolis, is the guest of her friend Miss Clara Redmile.

Mr. Frank Hill, of Baltimore, paid a short visit to his parents the past week.

Prof. Chaney, of Baltimore, is visiting his old pupil Mr. J. R. Jarrell.

Jas. Kilpatrick, Esq., a grocery merchant of Bridgeport, Montgomery county, Pa., has been the guest of Captain Daniel Hill and wife, Kennedyville, this week. Mr. K. is delighted with the magnificent agricultural section around Kennedyville. He married a sister of Mrs. Hill.

Betterton Hotels Filled.—The pretty upper bayside resort, Betterton, is alive with summer guests. It is said that there are between 600 to 800 visitors in and about Betterton this week. The Hotels and boarding houses are well filled and hosts and guests are wearing pleasant smiles. The fishing was quite good until the recent heavy rains.

Great Bargains.—Medders & Co., of Still Pond, have been too busy to write a new adv. They will continue their great bargains mentioned last week. Everything you see in Medders & Co.'s ad. can be relied upon as O. K.

ROYAL
Baking Powder

Makes the bread more healthful.

Safeguards the food against alum.

Alum baking powders are the greatest menacers to health of the present day.

ROYAL BAKING POWDER CO., NEW YORK.

MEDDERS & COMPANY

12½c LAWNS, DIMITIES and PERCALES, yd., choice only 6¾c
New and Choice Fabrics

AUGUST 1901.
A Week of Bargains!

SPECIALS:

Ivory Soap at	3½c	10c Unlabeled Tomatoes	7½c
Sticky Fly Paper, double sheet	1c	5c Circus Soap	2½c
Washing Soda, 2 lbs, for	1c	25c Dried Beef, 1 lb can	19c
5c Lump Starch	2½c	15c Window Screens	10½c
5c Poison Fly Paper	3c	New Mackerel, 10 lb pail	88c
5c Vanilla and Lemon	3c	5c Clean Rice	3½c

Harness Department!

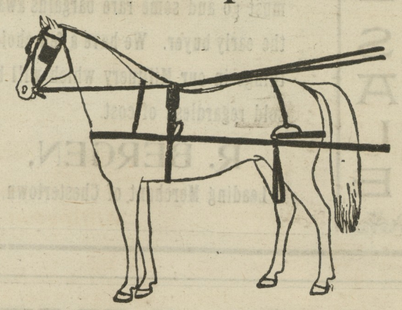

Our high-grade Single Track Buggy Harness is made of fine white oak leather, and is worth $15, our price made to your own order, only . . . **10.00**

WAGON HARNESS—Made with heavy 1½-inch traces, solid leather trimmings, with extra strong hames made without breechings, per double set . . **7.75**

WAGON HARNESS—High-Grade, extra heavy traces—best leather trimmings, and worth $15, made with heavy breechings, per double set . **12.50**

BRIDLES—We carry large line of Carriage, Plow and Wagon Bridles. Extra good 1.25 Work Bridles, **98c.** The extra heavy Canal Bridles, **1.25.** Fine Carriage Bridles, **1.50** to **2.00.**

COLLARS.—The best valuos to be found in the State. 1.25 Pat. Buckle Tick Collars, **1.00.** 1.50 Jersey Team Collars **1.25.** 2.50 Hair Collars, extra, **1.98.**

HUSTON FLY NETS.—5 bar, 60 lash, best leather, **1.69**

Medders & Co.

Sassafras Items.

Frederick Gressart fell from a ladder on Monday and dislocated his shoulder and is suffering very much pain. It was only about a year ago he broke his arm. Dr. J. J. Wright, of Warwick, is in attendance.

Mr. and Mrs. J. T. Griffith, of Schuylkill Valley, are visiting his brother, Mr. and Mrs. Harry Griffith, near town.

Robert S. Griffith, Jr., of Pittsburg, is visiting his sister, Mr. and Mrs. W. E. Statts, near town.

Mrs. G. A. Ford, of Phila., is spending some time with her mother and family, at their beautiful home, near Sassafras. She is looking remarkable well.

A Grove Meeting is being held at "Golts," beginning August 4th on last Sunday and continuing until the 11th iast. An interesting programme has been prepared under the auspicies of the M. E. Church by Rev. A. Matzen the Pastor.

Miss Hardy, of Pittsburg, is visiting Mrs. Harry Griffith.

Ray Vansant, of Wilmington, formerly of Sassafras, has accepted a position as clerk with our wide awake merchant, Royden Caulk, of Sassafras.

Little Misses Edith and Orah Spry, of near Galena, are visiting their grand-parents, Mr. and Mrs. William H. Spry, of Sassafras.

Mr. and Mrs. Chas. S. Griffith, near Cecilton, were entertained Saturday by his brother, Mr. and Mrs. Harry Griffith.

Mr. and Mrs. Robert Johnson, near Sassafras, spent Sunday with her sister, Mr. and Mrs. Archie Biggs, near Chesapeake City.

Mrs. C. Melchie, of Phila., who has been spending some time with her mother, Mrs. Caroline Johns, returned home Saturday.

Miss Effie M. Husbfelt, one of our brightest Cecil County Public School Teachers, and a resident of Cecilton—formerly our teacher just over the Kent county line, has been appointed principal of the Pleasant Hill public school, with Miss Lula B. Smith as assistant. Miss Monie Vandegrift has been appointed principal of the Rock Spring School in Cecil county, two more of our bright Cecil county teachers.

Joseph Delaney, of Baltimore, is the guest of his brother-in law John F. Ernest, of Sassafras.

Mr. and Mrs. Wilson A. Cochran and son, spent Saturday with his sister Mr. and Mrs. S. Lockwood, of Warwick.

Messrs. Wm. H. Spry, Henry Rasin and two sons with a party of Wilmington guests, spent last Saturday a fishing at Knockstown Pond and caught a lot of fine fish.

Mr. and Mrs. Royden Caulk, Mrs. Laura Townsend and Bro. Ford Caulk went crabbing on Tuesday and met with great success at Fox hole.

NEWS ON THE RAILROAD.

The Kent road is being put in fine shape and already we hear the traveling public speak of the improved condition. A Pennsylvania accountant visited the stations last week and inaugurated a new system of book-keeping.

The station at Delaney's has been discontinued.

Mr. Wm. Hepbron who has efficiently been the agent at Lynch's Station for the past twelve years, has resigned, and will devote his whole attention to his store in the village. Mr. Levin S. Dutton, of Delaware, has been appointed agent to succeed Mr. Hepbron.

Messrs. William Parker and James Coverdale, of Clayton, have accepted positions as brakemen on the Baltimore & Delaware Bay Railroad.

Mr. J. M. Waller, of Harrington, Del., one of the head carpenters of the Pennsylvania railroad, has unloaded lumber and other material for the repair and reconstruction of bridges No. 17 and 18, at Chestertown. These bridges are located on the paper mill branch, and span the stream at Topping's grist mill. Mr. Waller expects to complete the work here in about ten days. He is also overhauling the bridges along the entire line of the B & D. B. R. R. and is using his scientific skill to protect the road against washouts and other accidents.

A new iron turn-table has been constructed at the Chestertown depot to replace the old wooden one. This is a decided improvement and a relief to the train-men as two men can easily turn the new table loaded whereas it took six or eight men to turn the old one. Mr. G. A. Miller, of Dover, Del., superintended the construction of the new table.

Fairlee Notes.

Local Notes.—The very heavy rain on last Tuesday prevented the finishing of threshing wheat this week, and our farmers who havn't their wheat stacked are a little anxious.

Plums are ripe and some are shipping them. Some peaches are going to market.

A great many people from the country go to Tolchester on the evenings of the late boat, Tuesdays and Fridays, and on Friday evenings especially.

On last Friday evening at the Beach, Mr. Clark had a collar taken from his horse and Mr. John P. Nicholson a cushion from his dayton.

Salem Sunday School will hold its annual picnic at Tolchester on Thursday Aug. 15th.

The village church did not arrange for an excursion to Annapolis on the 14th of this month, as was hoped.

The Second Quarterly meeting of Salem and Union charge, will be held on Monday, Aug. 12th, in the Fairlee church. Dr. Roberts, of Chestertown, to act in place of P. Elder Corkran who is making a trip abroad.

Misses Susie Dunbracco and Nellie Jones, Chestertown, spent part of last week with Miss Ida Hudson, Flatland.

Miss Daisy Crosby, of Phila., is visiting her father and aunt, Tolchester farm.

Communication with the outside world by telephone is proving a great convenience to our citizens.

Two mails a day, one at about 11.30 A. M., and the other at 1.30 P.M., are equally convenient. If the contemplated rural delivery will give us the mail later, it will be deplored.

Very little sickness around. We hear of a few cases of measles and whooping cough.

If the Hon. School Board can possibly arrange to give us an assistant teacher for our village chool the coming year, they will do so.

Misses Ella French and Mary Nicholson, near Chestertown, visited Miss Mabel Nicholson last week, at her home near our village.

Mrs. Klein, Pomona, Mrs. Sparks, Still Pond, visited Fairlee friends this week.

©Maryland State Archives, msa_sc6000_5_1-0061.jpg