MOODY & LUSBY.

WE READ !

We read your advertisement in the KENT NEWS, that you were offering suits at cost. (Said 3 in a group on Saturday) and have come to see suits that we can wear not only now but in cooler weather.

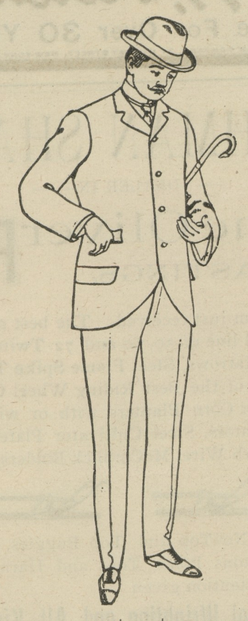

This suggests to us a very important fact to be impressed with those who want clothing, i. e. three fourths of our remaining Odd SUITS are medium weights and colors, and can be worn all winter, if they were regular sizes we would not sacrifice them, but being 1, 2 and 3 of a lot left we desire to close same. Be in time though, for they are going.

Our Semi-Annual Reduction Sales always meet with general approval, from the fact of confidence; established by long trading—with Kent and Queen Anne's county patrons.

STRAW HAT.

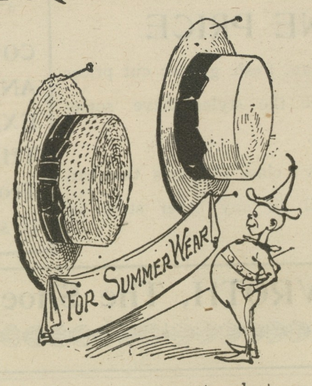

we have no large assortment, what remains are mostly large sizes and will be closed at exactly one-half price, 50c ones for 25c, &c.

Separate Pants

all go likewise—namely at actual cost, and we have a tolerably fair line left.

Come early for we propose to dispose of them quickly, and they are already moving.

MOODY & LUSBY,
SQUARE DEALING CLOTHIERS, OPPOSITE COURT HOUSE.

PERSONAL NOTES.

Judge Henry Martin was in Chestertown on Thursday and with Chief Judge Pearce heard testimony in a chancery case.

Mr. Frank V. Simpers has been appointed to the responsible position of assistant superintendent of Cambridge district for the Prudential Insurance Company, of Newark, N. J. Mr. Simpers left on Thursday for his new field. Frank is a hustler and his company is aware of it.

Miss Stella Kenly, of Baltimore, is the guest of Miss Fannie Baker.

Miss Nannie Hanafin, of Baltimore, is a guest at the Watts House.

Mrs. Weisberger and children, of Baltimore, are guests of Mrs. Laura Blackway, on Cannon street.

Prof. A. V. Burris, and Raymond Charles are playing baseball with Federalsburg.

Hon. Jos. A. Wickes is summering at White Sulpher Springs.

Mr. Geo. Perkins, of Philadelphia, is visiting Chestertown.

Messrs. Jas. L. Shuster, David B. Ford and Paul Killen, of Wilmington, are visiting Chestertown.

Miss Clara Catrup, of Queenstown, has been the guest of Miss Mary Elliott in Chestertown.

Mr. J. D. Bacchus is at Ocean Grove, N. J.

Miss Hannah B. Maslin has been the guest of Mrs. Dr. H. G. Simpers the past week.

Mrs George B. McWhorter returned on Thursday from a protracted visit with relatives in Penna.

Misses Ada and Emma France are at "The Plains," Farquare Co., Va.

Mr. and Mrs. Robt. Ogle, of Balto., have been visiting Kent friends the past week.

Miss Cora Massey gave a reception on Thursday evening at her pretty home near Chestertown in honor of her friend, Miss Francis.

Mrs. Wm. R. Pippin is visiting Atlantic City and other points.

Mrs. Dr. Barrett C. Catlin, of Balto, is the guest of Mr. and Mrs. Jas. Beck on Queen st.

Miss Bessie Thompson and Miss Lydie Wallen, of Clayton, are guests of Mr. Edw. Armstrong.

Miss Mamie Chrisfield is on a visit to friends in Wilmington, from where she has enjoyed a very pleasant trip to Philadelphia, Atlantic City and other points.

Mr. G. L. Chrisfield, an officer of the Md. House of Correction, is enjoying a trip at his home for a few days.

Miss Henrietta Chrisfield will leave for Baltimore and Washington Monday.

Mrs. A. B. Frazier, and children, have returned home after several weeks stay among the hills of Western Maryland and Emory Grove Camp.

Masters Wilbur and Fred Hirons, have been spending several weeks with friends in Smyrna and Lipsic, Del.

Misses Julia and Ethel Coleman are visiting Mrs. Perry Rasin, near Worton.

Mrs. Annie M. Bacon has returned from Camdem, N. J, accompanied by Miss Jennie and Ella Bacon.

Mr. Hubert Massey, of Wilmington, is visiting his parents, Col. Josiah Massey and wife.

Mrs. Sallie M. Graham and Miss Jessie Graham, of Westminster, are visiting Mrs. John N. Dodd.

Miss Mamie Taylor, of Baltimore, is the guest of her aunt, Mrs. James W. Lambert.

Mr. D. P. Jones, the well-known harness dealer, artist and musician, of this town has accepted a position as manager of a branch store for P. J. Tony, custom harness maker in Phila. Mr. Jones will assume his new position about Sept. 1st. and will remove his family later in the fall.

Edwin Paisley, of Caroline county, has been awarded a scholarship to Washington College.

Miss Emma Roe, of Wilmington, is visiting Chestertown.

Messrs. Samuel Greenwood and Ambrose Carroll are at Atlantic City.

Miss Eva Clayton, of Baltimore, is the guest of Miss Nettie Russell.

Mr. Walter Bennett and wife, have been visiting among the mountains of Western Maryland.

Mrs. Dr. J. A. Catlin is at Asbury Park.

Mr. Joseph Palmer, wife and daughter, of near Philadelphia, have been guests at the Voshell House.

Mr. John M. Toulson, of Phila., is visiting his father, Mr. M. A. Toulson.

Miss Ethel Wright, of Philadelphia, is visiting her brother, Mr. J. King Wright.

Mr. Geo. C. Atkinson, who has been very sick, is much improved.

The Misses Culbertson, of Wilmington, are guests of the Misses Mattie and Emma Davis, Still Pond.

Rev. John D. Kemp and wife are guests of their daughter, Mrs. Thos. S. Bordley,

Miss May Hurlock has left for Albany, Ga., to take charge of a large millinery store.

Hyland P. Stewart, Esq., and wife, of Baltimore, are in Kent at the old home.

Mr. and Mrs E. E. Joynes, of Phila., are the guests of Mr. and Mrs. John Fowler of Flatland.

Mr. Harry A. Beck formerly of this county, and now general manager for one of the largest coal co's of Washington, D. C., is visiting his father, Mr. Wm. E. Beck, at Lynch's. Mr. Beck is accompanied by his wife.

Miss Clara V. Middleton, of Rock Hall has returned home after a delightful visit to her aunt, Mrs. M. C. Linder, at her home, Arbutus Villa, Balto. Co., also Mr. R. Bennet Wilson, spent several days there during the warm spell; also Miss Sue Johnston, of Kennedyville.

Miss Mamie Howard, of Balto., of Posner Bros., Balto., is the guest of Mrs. Rose O. Howard, on High street.

Miss Hannah Bell is spending a few weeks at Asbury Park.

Miss Evelyn Brinsfield, daughter of the genial Capt. Peter Brinsfield, of Crumpton, will enter the University Hospital, Balto., as nurse.

Miss Susie Edson is the guest of Miss Nannie Dixon on Queen street.

Dr. H. W. Stuch, of Michigan, spent several days at the home of Mr. F. H. Greenwood, "White Hall," near town.

Miss Clara and Daisy Jones, of Lynch's, are visiting their aunt, Mrs. Dr. Glasscock, at St. Michael's.

Mrs. and Mrs. R. F. Jacobs and children and Mr. T. R. Quimby, are visiting Mr. and Mrs. Robt. T. Ford.

Miss Belle Groves, of Baltimore, has been the guest of Mr. Frank Lamb on Queen street.

Miss Bertie Lamb is visiting Baltimore friends.

Mr. Benj. Hammond, of Baltimore, is at Mr. Frank Lamb's and buying fruit at the Chestertown wharves.

Mr. Frank C. Kirk, of Rising Sun, Cecil co., has been appointed teacher of the highest grades in the Ellicott City public schools, in place of P. T. Harman, resigned. Mr. Kirk graduated at Washington College in June.

Mrs. Mary A. Resag, of Wilmington, is the guest of Mr. and Mrs. Jas. W. Crouch, on Water street.

Miss Lilian S. Greenwood is spending a week with Baltimore friends.

Mr. J. Allie Thomas, of the Chestertown, National Bank, is enjoying a vacation with his sister, Mrs. J. A. Perkins at her Ocean City, N. J., cottage.

Mr. M. A. Toulson and wife are registered at the "Arlington," Ocean Grove, N. J.

Mrs. Elsie Shuster and two children are visiting her father, Mr. Hill in Chestertown.

Mr. I. R. Leaverton has returned from a visit to the Buffalo Exhibition. Mr. Clifton Leaverton is able to be down stairs and is improving nicely.

DEATH'S DOINGS.

The funeral of James P. Merritt, father of Mrs. Dr. Chas. R. Twilley, took place on Friday week. The remains were carried to Elkton at 2 30 P. M., and taken to the Presbyterian Church, where services were held. The deceased was an active member of the Methodist Church there, but owing to the remodeling of that building it could not be used. Rev. J. P. Otis officiated, assisted by Rev. R. K. Stevenson. The bearers were Dr. C. M. Ellis, John S. Wirt, R. E. Strickland, James E. Dean, John Anthony, R. D. Brown and Col. Geo. R. Ash.

Henry H., the seven months old son of Mr. and Mrs. George Bramble, died Saturday last and was buried Sunday afternoon.

JAMES LEWIS died after a lingering illness Saturday, Aug. 17 at 9.45 P. M. He leaves a widow and ten children—John L., Bureaugard, Clarence N., Wm. M., Frank M., Albert C., Misses Nellie, Clara F. and Eva I. Lewis, Mrs. Wm. Kendall. He was born Nov. 15 1832. Mr, Lewis was a well-known citizen of Kent and an old school Democrat—faithful, true and inswerving. He was for years tenant on the farm of the late Judge Wm. S. Walker and was a prominent figure at all Democratic gatherings.

The bearers were his six sons, John, Beauregard, Clarence, Frank, William and Albert. The funeral took place on Monday afternoon, interment at Chester Cemetery. Dr. J. B. Merritt officiated; John N. Dodd undertaker.

Miss Etta Jones, daughter of Mr. and Mrs. J. C. Jones, died Monday morning at the Hospital in Philadelphia, aged 18 years. She was carried to Philadelphia two weeks ago and an operation for appendicitis performed which was successful. This operation disclosed tubercmlar trouble and another operation was made last Wednesday, the patient lingering until Monday morning. Funeral services were held Wednesday afternoon, at 3 o'clock, conducted by Rev. J. M. Arters, interment at Chester Cemetery. Undertaker Ferguson had charge of funeral. The bearers were Wm. Burke, George Latham, John Nelson, Arthur Simpler, Romie Harris, Thos. Holston.

The funeral of Miss Carrie Reiche, whose sad death was announced in the NEWS last week, took place on Saturday from the home of her brother Chas. J. Reiche. The floral tributes were beautiful. Miss Anna G. Lambert, Mrs. Hydie Thompson and Mr. George B. Twilley rendered several beautiful selections and Miss Lambert sang touchingly "Saved by Grace."

The bearers were Geo. B. Twilley, J. D. Lucas, Edw. W. Jones, Chas. A. McWhorter, Robt. J. McWhorter and Harry D. Anthony. J. E. Ferguson undertaker. Rev. E. P. Roberts officiated.

LARGE DEMAND FOR BOATS.

Capt. Leatherbury, of the police schooner Nellie Jackson, says he never knew such a demand for boats as there is at this time. Prices offered are from 20 to 40 per cent. higher than last year, and even greatly advanced prices offered. Supply is not equal to the demand. The great demand, he thinks, is an indication that the oystermen anticipate a good season the coming fall and winter. He remarked that from all the information he could gather the growth of oysters in the Chesapeake Bay since last season has been phenomenal—due to the rigid enforcement of the cull law by the State officials. Everything at present points to a profitable oyster season next winter.

New Restaurant.—Smith, the Chestertown Cash Merchant, has opened a restaurant on Cross street. Miss Zoe Elliott is the lady attendant and Charles Blake, colored, waiter. Mr. Smith has spared no pains or expense in fixing up the rooms for the accommodation of patrons. Waiting rooms for ladies and gentlemen are fitted up in the rear with easy chairs, wash stands, etc. About 50 were accommodated at lunch on Tuesday. Dinners, light lunches and refreshments will be served.

CASTORIA.
Bears the Signature of Chas. H. Fletcher. The Kind You Have Always Bought

ROYAL Baking Powder

Makes the bread more healthful.

Safeguards the food against alum.

Alum baking powders are the greatest menacers to health of the present day.

ROYAL BAKING POWDER CO., NEW YORK.

MEDDERS & COMPANY

Mason's Quart Jars. Hand-Made Tin Cans. } GET OUR PRICES.

Some of the Big Values

We are offering for August !

Fine China Tea Sets, 56 pieces, nicely decorated, newest colorings and very cheap at regular price $5, choice of lot **$3.98**

Good China Plates	25c set	Clear Glass Tumblers	2c
15c Vegetable Dishes	10c	20c Meat Dishes	13c
Individual Butter Plates	1c	5.00 China Toilet Sets	3.85

We sell the "Golden Rod" Flour because it gives the best satisfaction of any Flour on the market. It is always the same; pure white, sweet and wholesome. Try a barrel aud you will use no other, price only

$4.35.

Leverings Coffee, now goes for only **10c**

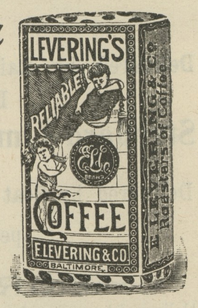

Ivory Soap, $3\frac{3}{4}$c	25 Cent Dried Beef, 19c
Circus Soap, $2\frac{1}{2}$c	5 Cent Vanilla or Lemon 3c
5 Cent Starch at $2\frac{1}{2}$c	Washing Soda 2 lbs for 1c

Masons Fruit Jars
Hand Made Tin Caa
Fluted Jelly Glasses } **Get Our Prices**

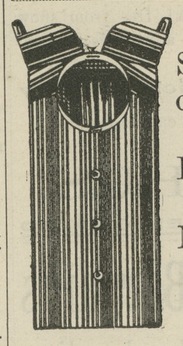

Lot Men's fine 1.00 Madras Shirts, all sizes, extra fine quality close out price only **65c**

Lot Men's Shirts all go at **33**

Men's Straw Hats at about one-half price.

$12\frac{1}{2}$c Lawns, Dimities & Percales entire line, all must go only **$6\frac{3}{4}$ per yd.**

Best 5c Cotton Toweling, heavy bleached goods only **$3\frac{3}{4}$c**

Best 7c Unbleached Muslin only **5c**

TABLE OIL CLOTH

We sell the Fancy, Pretty Paterns all for only **$12\frac{1}{2}$c.**

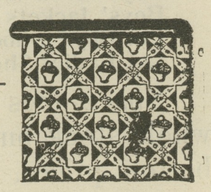

For Ladies' Shirts Waists At Prices To Close Out.

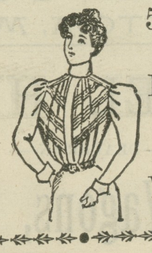

50c Waists **29c**
1.00 Waists **50c**
Beautiful white Waists **50c**

Gauze Vests

Ladies'	10c	Gauze	Vests at	5c
"	15c	"	"	8c
"	19c	"	"	$12\frac{1}{2}$c

Medders & Co.

©Maryland State Archives, msa_sc6000_5_1-0077.jpg