MOODY & LUSBY.

WE READ !

We read your advertisement in the KENT NEWS, that you were offering suits at cost. (Said 3 in a group on Saturday) and have come to see suits that we can wear not only now but in cooler weather.

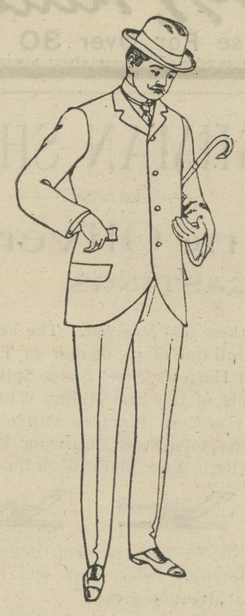

This suggests to us a very important fact to be impressed with those who want clothing, i. e. three fourths of our remaining Odd SUITS are medium weights and colors, and can be worn all winter, if they were regular sizes we would not sacrifice them, but being 1, 2 and 3 of a lot left we desire to close same. Be in time though, for they are going.

Our Semi-Annual Reduction Sales always meet with general approval, from the fact of confidence; established by long trading—with Kent and Queen Anne's county patrons.

STRAW HATS.

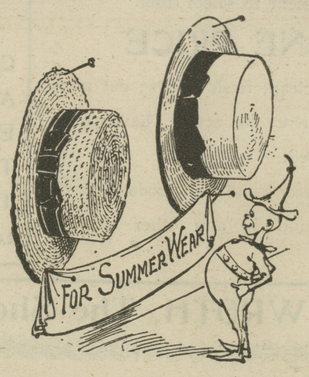

we have no large assortment, what remains are mostly large sizes and will be closed at exactly one-half price, 50c ones for 25c, &c.

Separate Pants

all go likewise—namely at actual cost, and we have a tolerably fair line left.

Come early for we propose to dispose of them quickly, and they are already moving.

MOODY & LUSBY,

SQUARE DEALING CLOTHIERS, OPPOSITE COURT HOUSE.

PERSONAL NOTES.

Mrs. J. Harry Vickers and Miss Mildred Crawford, of Balto., have been guests at the Voshell House this week.

Mr and Mrs. Philip Smith, of Balto, have been guests of Mr. Wm. R. Maul and sister, in Chestertown.

Mrs. Wm. E. Peregoy accompanied her daughter, Mrs. W. A. Melvin, to her home in Cumberland and expects to spend a short time among the mountains of Western Maryland.

Harry, the little son of Mr. and Mrs. Geo. R. Rasin, is critically ill at the home of his parents, in Still Pond. Drs. Urie and Barwick are in attendance.

Mr. Thomas Quimby, of the Baltimore American, is spending a week in Kent, visiting relatives.

Deputy Revenue Collector J. H. Hurtt was in town this week.

Misses Mamie Cruddner and Katie Eierman, of Balto., have been guests of Miss Ada Skirven, near Chestertown.

Mr. H. Stockton Startt, of the New York Clothing House, Balto., is spending his vacation in Kent.

Mr. Thomas J. Kendall, of Phila., is visiting his brother in Chestertown and enjoying the Tolchester fair this week.

Mrs. Dr. W. F. Hines and daughter, Miss Jennie, have been at Rehoboth for two weeks

Mr. and Mrs. Frank W. Fowler, and daughter, of Balto., are visiting in Kent.

Mr. E. N. Roland and grandson, Roland Matthews, are visiting Western Maryland.

Mr. and Mrs. Owen C. Smith, and daughter, of Balto., are at the paternal home in Chestertown.

Mrs. J. Wilson Smith and daughter, of Newport News, Va., are guests of Mr. Geo. Quelette in Chestertown.

Mrs. H. M. Stuart and daughter, Miss Fannie, have been on a visit to Ocean Grove. Miss Bessie Stuart attended Millington Camp.

Mrs. R. F. Parks spent Sunday at Ocean Grove.

Mr. E. T. Willis expects to remove to Baltimore this Fall. We shall be sorry to lose Mr. Willis from our midst.

Mr. John Armstrong, of Elkton, was in Chestertown Thursday on business.

Misses Hattie and Cora Reed are visiting the Exposition at Buffalo.

Mrs. H. S. Matthews and daughter, of Worton, left Monday for the Pan-American Exposition.

Mr. and Mrs. Mannie Clendaniel, of near Kennedyville, Messrs. Spencer Biddle and Thos. Matthews have returned from a visit to the Buffalo Exposition.

Miss Blanche Cox is visiting friends on East Neck Island and will later enjoy the mountains of Western Maryland.

Miss Ada Hadaway has returned home after a pleasant visit among friends and relatives on Kent Island.

Miss Goldie Gardner and Miss Annie Folbus, of Kent Island, are visiting Miss Ada Hadaway at her home near Pomona.

Miss Pearle Faulkner, of Pomona, is visiting friends in Baltimore.

Miss Annie Walbert is visiting Miss Laura Harris, of Pomona.

Miss Elma Massey, of Washington, D. C., is visiting her parents near town.

Mr. John H. Gooding, of Balto., is visiting his mother at Goose Hill.

Justice Thomas D. France and wife left on Monday for a ten days trip to Buffalo, Niagara Falls and other points.

Miss Elsie Crew, has been appointed teacher of Cliff City public school.

Mr. Samuel Copper, of Savannah, Ga., has been visiting his brother, Mr. Jesse R. Copper, near Kennedyville.

Mrs. William Litton, and three children, are visiting her mother in Washington, D. C.

Mr. Arthur B. Coleman, of Washington D. C., is visiting at the home of Mr. Josiah Massey.

Prof. and Mrs. Rowland Watts have just returned from visiting friends down the Peninsula. The professor reports the outlook for students at Western Maryland College to be brighter than for many years. Western Maryland is one of our leading colleges and richly deserves the large patronage it enjoys.

Mr. J. Allie Hyland and family, of Brooklyn are visiting relatives in Kent.

Miss Sue Lambert, of Chestertown, has spent the last two weeks the guest of Miss Stevens at Millington Camp.

Miss Burtie Burchinal has been visiting the home of Mr. and Mrs. I. W. Hines in Baltimore.

Mr. John H. Hughes, of Royal Oak, has received the scholarship from Talbot county to Washington College.

Mrs. Carrie G. Wilmer, and daughter, Miss Birdie of Wilmington, Del., are in Md., visiting relatives and friends. They are now at her daughter's Mrs. Benj. Benton, near Millington, have been attending the camp meeting near there, will visit others in Kent before they return home, and are having a pleasant time.

Miss Bessie McCully, one of Baltimore's charming school teachers, is a guest at the Voshell House.

Chief Judge James A. Pearce and wife are at the "Wiltshire," Atlantic City.

Wm. M. Slay, Esq., is enjoying a season of rest at Atlantic City.

Mr. Foster Perkins, of Phila., is visiting friends in Chestertown.

Mr. and Mrs. Thos. G. Wroth and daughter, Miss Anna, are at Atlantic City.

A pleasant outing took place last week in Broad Neck at the farm of Mr. Marcus Ascher. Amomg those present were:

Mr. and Mrs Victor Hendrickson, Mr. and Mrs. Romie Byrom, Mr. and Mrs. Wilbur Morris, Mr. and Mrs. Frank Shinn, Mr. and Mrs. Sheppard, of Phila., Mr. and Mrs. Martin, of Pittsburg, Misses Florence Sheppard, Veva Hendrickson, Grace Stewart of Baltimore, and Pearl Hendrickson; Messrs. Percy Hendrickson, Harry Morris, Ralph Shinn, Thomas J. Parsons and Ralph Stoops.

Mrs. Carrie V. Stevens, of Balto., Miss Henrietta C. Wallis, of Kennedyville, Mr. Geo. R. Bullen and Mr. Walter E. Hill were members of a party who have just returned from a trip to Old Point Comfort and Virginia Beach; the party also visited the points of interest at Norfolk as well as the Portsmouth Navy Yard.

Col. Sam. A. Wallen, of Meginniss, is quite ill with typhoid fever.

Col. W. J. Vannort spent Sunday with Mrs. Vannort at Delaware Water Gap. Mrs. V. expects to return next week.

Mrs. G. Watts and daughter, Miss Rena, are visiting Mrs. F. B. Toulson, up town.

The Misses Owens, Miss Todd, Mrs. Lynch, Miss Rogers, are visiting Miss Katie Trew.

Mr. and Mrs. Ernest Joynes have returned to their home in Philadelphia, after a delightful visit to many friends and relatives in Old Kent. Mrs. Joynes was formerly Miss Nora Wiggins, of Kent.

Miss Lenore McCully, of Baltimore, is the guest of friends at the Voshell House.

Mrs. Bergen has returned from the Millinery Openings and is now ready to show the new early fall styles in hats.

LOCAL NEWS.

H. M. BROWN was paying 70½ cents yesterday for No. 2 wheat, and 66cts. for Steamer. He was also offering 50 cents for new corn for November and December delivery.

KENT'S public schools will open for the year on Monday, Sept. 9th. A full list of teachers was crowded out this issue and will be published next week.

J. S. VANDEGRIFT has rented the Armstrong-Pippin House for 1902. Mr. and Mrs. Wm. H. Lambert, of Morgnec, will manage the hotel.

The dove shooters had fine sport Monday. W. W. Beck killed 14, W. E. Moody 13, H. Constable 4. Deputy Postmaster Brown bagged 12 Friday.

THE Second National Bank building, Chestertown, will be heated by hot water at an early date.

OFFICER COOPER raided Santiago Saturday night and arrested six persons. Justice Melvin sentenced them to jail for 30 days.

ONE of the best yields of wheat around Kennedyville was that of Mr. Wm. Bonwill, who averaged 27 bushels per acre.

THE artesian well at Chestertown has been bored down 420 feet and it is thought a sufficient flow of water has been found. A test will be made at once.

THE Manual Training Department of Chestertown Public School has lost its principal by the resignation of Prof. W. McKnew Bosworth. Mr. Bosworth has secured a desirable position with the B. & O. Railroad Company.

MR. GEORGE WHITELEY was arraigned before Justice France last Saturday morning upon complaint of his wife and charged with non-support. He agreed to remit $8 monthly in the future, and sentence was suspended. Mr. Whiteley married Miss Annie Thompson, daughter of Mr. R. Thompron, of Chestertown, about three years ago, about a year later moved to Philadelphia leaving his family behind.

CHURCH NEWS.

A recent letter from Dr. H. B. Martin rector of Emmanuel Protestant Episcopal church, who has been sick in Philadelphia, states that he is regaining strength and is decidedly better. His wife is not materially improved, while her sister, Mrs. Dora Martin, continues critically ill.

The P. E. and M. P. Churches of Chestertown, have had no preaching services the past two Sundays, the pastors both being absent.

The Kent County Christian Endeavor Convention will take place in Christ M. P. Church, Chestertown, Tuesday, October 8th.

Rev. Howard A. Covey, of Bond and Dr. E. P. Roberts, of Chestertown, will exchange pulpits on Sunday.

Rev. J. D. Kemp, of Felton, Del., preached in the Chestertown M. E. Church on Sunday evening. Rev. Mr. Kemp is an ex-pastor of the M. E. Church and has many friends here, who are always glad to have him among them.

Rev. J. M. Gill, of Washington, D. C., with his son, Robert, were in Chestertown for a few days this week. They have just returned from a trip to Canada and other points North.

Rev. W. B. Coleman will preach at his charge, Zion M. E. Church, Morgnec, next Sunday Sept. 1st, at 3 P. M. Subject "The Unseen Hand." All are cordially invited.

Rev. Louis Randall and father, Mr. Samuel W. Randall, have returned from Westminster, Md., and the regular communion service will be conducted at the M. P. Church, Kennedyville, Sabbath morning, all regular services being resumed Sept. 1st.

Large Sale.—The sale of personalty of Edw. A Corey on Monday was attended by a large number and things sold high. Horses sold as high as $150, several bidders being present from Balto., and Phila. Implements brought good prices and some things very high. Household goods sold reasonable. Auctioneer Hurlock says it was one of the largest sales he has ever had.

ROYAL
Baking Powder

Makes the bread more healthful.

Safeguards the food against alum.

Alum baking powders are the greatest menacers to health of the present day.

ROYAL BAKING POWDER CO., NEW YORK.

MEDDERS & COMPANY

PURE SPICES AT WHOLESALE PRICES.

SCHOOL SUPPLIES FOR 1901!

Best 10c. Writing Tablets	5c
Genuine 5c. Black Ink	3c
Large School Companions	5c
Good Size Slates, only	4c
Slate Sponges, only	1c
10c Composition Books	5c
Best Double Slates	15c, 19c, 25c

Fine China Tea Sets, 56 pieces, nicely decorated, newest colorings and very cheap at regular price $5, choice of lot **$3.98**

Good China Plates	25c set	Clear Glass Tumblers	2c
15c Vegetable Dishes	10c	20c Meat Dishes	13c
Individual Butter Plates	1c	5.00 China Toilet Sets	3.85

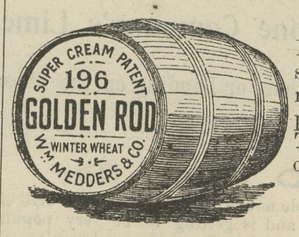

We sell the "Golden Rod" Flour because it gives the best satisfaction of any Flour on the market. It is always the same; pure white, sweet and wholesome. Try a barrel aud you will use no other, price only

$4.35.

Leverings Coffee, now goes for only **10c**

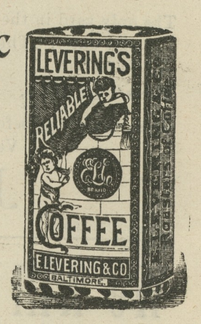

Ivory Soap; $3\frac{3}{4}$c	25 Cent Dried Beef, 19c
Circus Soap, $2\frac{1}{2}$c	5 Cent Vanilla or Lemon 3c
5 Cent Starch at $2\frac{1}{2}$c	Washing Soda 2 lbs for 1c

Mason's Fruit Jars

Pints, Quarts, Half Gallons, } **Prices Right.**

BEST FLUTED JELLY GLASSES	2c
AGATE PRESERVE KETTLES, PORCELAIN LINED DO	Prices: 25c, 29c, 33c, 39c.

Absolutely Pure Spices

¼ Pound Best Celery Seed, only	4c
" " " Yellow Mustard Seed	4c
" " " Black " "	4c
" " " Whole Allspice	4c
" " " Whole Cloves	4c

Pure Ground Spices Cheap.

Medders & Co.

©Maryland State Archives, msa_sc6000_5_1-0085.jpg