MOODY & LUSBY.

# WE READ !

We read your advertisement in the KENT NEWS, that you were offering suits at cost. (Said 3 in a group on Saturday) and have come to see suits that we can wear not only now but in cooler weather.

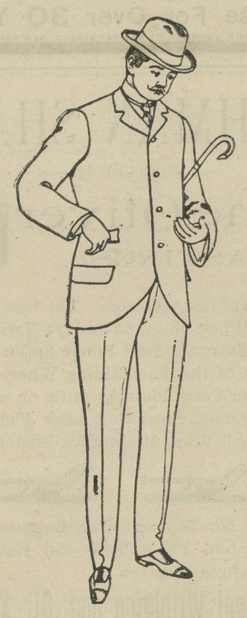

This suggests to us a very important fact to be impressed with those who want clothing, i. e. three fourths of our remaining Odd SUITS are medium weights and colors, and can be worn all winter, if they were regular sizes we would not sacrifice them, but being 1, 2 and 3 of a lot left we desire to close same. Be in time though, for they are going.

**Our Semi-Annual Reduction Sales** always meet with general approval, from the fact of confidence; established by long trading—with Kent and Queen Anne's county patrons.

## STRAW HATS.

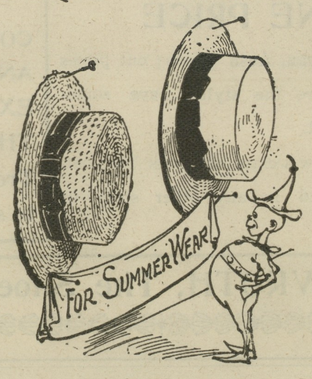


we have no large assortment, what remains are mostly large sizes and will be closed at exactly one-half price, 50c ones for 25c, &c.

## Separate Pants

all go likewise—namely at actual cost, and we have a tolerably fair line left.

Come early for we propose to dispose of them quickly, and they are already moving.

**MOODY & LUSBY,**

SQUARE DEALING CLOTHIERS, OPPOSITE COURT HOUSE.

# LOCAL NEWS.

HOG CHOLERA is still laying its fatal finger on the swine about Fairlee and Melitota. Messrs. Jesse Usilton, Jos. Watson, Harry Willis and others are among the losers of fine porkers.

THE Governor has named C. C. Kendall and Wm. S. Scoone as oyster measurers. Others will be named later.

A BIG CROWD attended the Isaac Robinson Co., sale in Chestertown Saturday and fair prices were realized for everything. Auctioneer Hurlock says it was the largest crowd he ever saw in town to a sale.

H. O. SMEDLEY, of Chester, Pa., has purchased the creamery at Still Pond and promises to give the patrons exceptional facilities and good prices.

MISS MARY J. PERKINS, sister to Mrs. Joshua Copper, died at her home in Templeville last Friday, aged 72, after a long illness.

THE canneries that contracted with farmers for tomatoes at $6 per ton are receiving but few tomatoes. An injunction has been laid against several farmers for shipping tomatoes that had been bought by canners.

ROBERT MOFFETT lost a fine horse at Tolchester last Thursday. The animal in fighting flies became tangled in its halter and injured itself so much that death resulted.

E. G. NICKERSON has purchased of Jos. E. Edwards his stock of harness and rented the store heretofore kept by Mr. Edwards, near McWhorter's livery. G. T. Bramble will open a repair shop near Mr. Nickerson's.

JAMES G. BOSS, JR., of near Baltimore, has been appointed teacher of manual training in Chestertown. He is a graduate of the Polytechnic Insitute.

CORN promises to be a paying crop to Kent farmers. Mr. S. R. Hurlock has engaged 5,000 bushels of corn at 66 cents per bushel.

THE marriage of Dr. A. E. Sudler to Annie R. Morgan is announced to be solemnized at Calvary M. E. Church, Sudlersville, at 12 o'clock M., Wednesday September 18th. No cards.

CHESTERTOWN'S three bands have merged into one. Mr. Jones' removal to Philadelphia caused the Boy Band to discontinue while several young men in the Chestertown band left town and thus broke up the second, leaving Mr. John Cannon with his Opera House Band to furnish music for the town. Surely a grand band should result.

## PERSONAL NOTES.

Harry A. Wroth, assistant secretary of the Baltimore Corn and Flour Exchange, accompained by his son and daughter, Paul and Miss Mary G., have been guests the past week of Mr. and Mrs. Wm. T. Wright, near Chestertown.

Mr. George B. Twilley is suffering with a sprained ankle.

Mr. Foster Perkins, of Phila., is visiting friends in town.

Miss Laura Fearson, of Washington, is the guest of Mrs. J. N. Dodd.

Mrs. Olga Hill-Stout, of Chester, Pa., has been visiting her father in town.

Mr. D. B. Ford expects to return to Chestertown next month having been offered a more lucrative position with Mr. W. W. Hubbard, his former employe. Mullen & Sons regret to part with him.

Mrs. Mattie Colesberry, of Phila., is visiting her brothers, Messrs. Thos. W., and Wash. G. Skirven, Fairlee.

Miss Nellie Pettibone is the guest of Miss Maimie Thompson, High street.

Miss Mattie Craig, of Baltimore, is visiting Mrs. W. C. Sutton on Cannon street.

Miss Irene Gardner, of Balto., is visiting Miss Emma Davis, Mill street.

Mrs. Dan'l Neal, near Worton, is very ill and her condition is quite serious.

Mr. Paul Bowers Graham, Paying Teller of the Farmers and Merchants National Bank of Washington D. C., spent Sunday and Monday with his aunt, Mrs. John N. Dodd. He has been connected with the Bank a little time over five years and has been promoted four times. Paul is one of our Chestertown boys and we are glad to learn of his success.

Mr. S. F. Smith was kicked by a horse last Friday and has suffered considerable during the past week.

Miss Ethel Loller has been awarded the scholarship to the State Normal School by the school commissioners of Kent.

Miss Lizzie Snitcher, of near Chester bridge, is quite sick with fever.

Clerk James T. Dixon is confined to his home by sickness.

Mr. Jones has removed his family from Worton to the Ming house, in Chestertown.

Prof. A. L. Quaintance and Mr. G. Hines Thomas, of the Md. Agricultural College are in Kent inspecting fruit nurseries for San Jose scale.

Mrs. Bennetta Lentz and four children, of Balt., have returned after spending the past two months with her parents, Mr. and Mrs. B. F. Davis, in Hanesville.

Mrs. Maria Kennard, of Baltimore, is visiting her son, Mr. J. A. Kennard, at Chestertown.

Miss Fanny Kennard, of Chestertown, has returned home after spending the summer at Rehoboth.

Mr. W. H. Groff, recently chief clerk for Superintendent Stacey of the Baltimore & Delaware Bay Railroad, has been appointed Master Carpenter's Clerk of the Delaware Railroad to succeed Mr. J. Edwin Hoffecker, who recently resigned to accept the position of secretary and treasurer of the Smyrna Transportation Company at Smyrna Del.

Mrs. Leny Suttle, Miss Gwendolyne Suttle, of Va., and Miss Linda Redding, of Galena, have been spending some time at the residence of Mr. Thos. Bramble near Black's.

Judge J. A. Pearce and wife returned Tuesday from a short visit to Atlantic City.

Mrs. H. W. Vickers and Miss Rose Vickers were registered at Blue Ridge Summit Sunday.

Hope H. Barroll, Esq., and wife have been spending a week at Atlantic City.

Miss Edith Ivens is visiting Miss Mary Elliott on High street.

Mr. A. B. Frazier, of Steelton, spent Sunday with his family in town.

Mr. D. P. Jones left Monday for his new home in Phila., Mr. Graham, of Caroline, is temporarily clerking for Mr. G. W. Smith.

Miss Carrie Dale, of Baltimore, is visiting Miss Mary Burke, near town.

Miss M. Julia Thompson, of Phila., is the guest of her brother, Mr. J. F. Thompson, on Mill street.

Miss Annie Wilson, of Baltimore county, is visiting Mrs. Wm. L. Fowler.

Miss Carvilla Sindall, of Balto., and Aaron Smith, of Phila., are visiting Miss Katie and Fannie Smith.

Capt. J. H. Anthony has been suffering this week with a carbuncle on his leg.

Mrs. Charles S. Solomon and Miss Grace Solomon, of Riverton, are guests of Lewin W. Wickes, Esq., and wife.

Mrs. Avis E. Vannort returned Monday from Delaware Water Gap improved in health.

Mrs. Grace Nichols and children, of Baltimore, are visiting her parents, Mr. and Mrs. J. B. Sappington.

Harrison W. Vickers, Esq., and Miss Clara and Miss Dorothy, are on a southern trip. Norfork, Old Point Comfort, Richmond and other southern places of interest will be visited.

Mr. John H. Gooding, son of the late Sheriff Gooding, has been visiting Kent this week. Mr. Gooding has been on the Balto., pollce force for ten years and has made a fine record.

Mrs. John Merritt, and Mrs. Dr. Lowe and children, of Balto., are guests of Mrs. Dr. Chas. R. Twilley in Chestertown. Mrs. Merritt has broken up house keeping in Baltimore and will make her home with her children.

Mrs. Catlin, wife of Dr. Barrett C. Catlin, ts visiting Mr. and Mrs. James G. Beck, on Queen street.

Miss Maggie Joiner, of Philadelphia, spent last week the guests of her cousins, the Misses Cannon, High street.

Miss Estelle Simmons, Washington Ave., is entertaining her cousin, Miss Lottie M. Shearer, of Philadelphia.

Miss Ruth Bramble near Black's has returned home from a pleasant visit to her friend Miss Dora Morris, daughter of Rev. C. K. Morris, Piney Neck.

Mr. Bartus Trew was one of the speakers at the convention Monday. He presided over the first Republican county convention held in Kent.

Prof. Howard Fowler and sister, Miss Lilly, are attending the Exposition at Buffalo and Niagara Falls.

Misses Fannie and Adelaide C. Eliason, of Delaware, are visiting friends in Kent.

Miss Minnie Raisin, of Militota, is the guest of Miss Eva Hurlock.

Miss Reta Mayer, an expert 14-year old pianist is visiting at the home of Mrs. R. Bergen.

Mrs. E. J. Kennard and daughter are guests at the home of Mr. J. K. Aldridge.

Mrs. C. W. Kennard and daughter are guests at the home of Judge J. A. Wickes.

Miss Clara Hampton and Miss Lillie Gregeory, of Balto., spent Sundav with Miss Florence Green, on Maple Ave.

Misses Nellie McWhorter and Nellie Jones are visiting relatives in Church Hill.

Col. Graham Dukehart, grand lecturer of the Masonic order, paid an official visit to the Chestertown Order Wednesday night.

Mr. Hugh Townsend and Mr. Ensey, of Montgomery county, visited Dr. H. G. Simpers and wife this week.

Mrs. Barkman and daughter, of Baltimore, are guests of Mrs. J. S. Vandegrift.

Mr. R. M. Beauchamp, of Stam's Drug Co., is spending his vacation in visiting at Hoofeston, Ill., and Buffalo.

**Sale of Property.**—The receivers of the Chester Loan Association on Saturday sold to Mr. W. J. Coleman the Severson or Still Pond Farm, near Betterton, for $3500.

Wm. C. Sutton has purchased of L. B. Russell the shop now occupied by him on Court street, it being a part of the Ming property.

Wm. A. Burke has sold to Mrs. S. D. Blackway a lot and two houses on Scott's Point adjoining the Bacchus & Usilton wharf property.

**Dance at Church Hill.**—A dance was given in Guest's Opera House by the gentlemen of Church Hill last Tuesday night. Excellent music was furnished by Prof. Blanc, of Baltimore, and the dance was well attended. Among those present from Chestertown were:

Misses Hallie Westcott, Mary Rogers, Sara and Isabel Beck, Blanch and Maud DeFord, Misses Penning. Messrs. Hynson Rogers, Henry Deaver, Joseph Brice, William Maslin, Scott Beck, Page and Elward Strong, Claude Parks, Thos. Massey, Arthur Bradley, S. H. Greenwood, Ambrose Corroll, Godfry Westcott and George DeFord.

**ROYAL Baking Powder**

Makes the bread more healthful.

Safeguards the food against alum.

Alum baking powders are the greatest menacers to health of the present day.

ROYAL BAKING POWDER CO., NEW YORK.

MEDDERS & COMPANY

Those 1st Prize Buggy Harness for only $10.00

# September Wants !

## Agate Preserving Kettles

10 Quart 33c
12 " 39c
16 " 50c

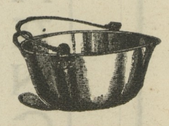

## Porcelain Lined Kettles.

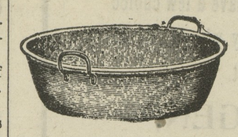

Agate Dish Pans
35c, 39c, 44c.

## Mason's Fruit Jars

Pint Jars 65c per dozen
Quart Jars 69c per dozon
½ Gallon Jars 88c per dozen.

Best Fluted Jelly Glasses at 2c Each.

Hand Made Tin Cans 48c doz. Extra Heavy Tin.
We give 2 Cans for Every bad one.

## Absolutely Pure Spices

¼ Pound Best Celery Seed, only . . . 4c
" " " Yellow Mustard Seed . . . 4c
" " " Black " " . . . 4c
" " " Whole Allspice . . . 4c
" " " Whole Cloves . . . 4c

Pure Ground Spices at Special Low Prices.

5c Sugar---Fine, Clean Imported Sugar at only 5c

Leverings Coffee, now goes for only 10c

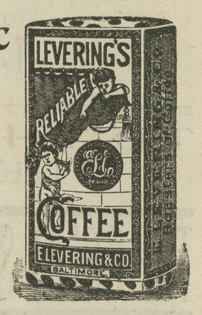


Ivory Soap, 3¾c
Circus Soap, 2½c
5 Cent Starch at 2½c
25 Cent Dried Beef, 19c
5 Cent Vanilla or Lemon 3c
Washing Soda 2 lbs for 1c

## In Dry Goods:

Large Table filled with the best 10c and 12½c.
Cotton Fabrics for Dresses, Choice of Lot 5¾c.
This includes Percales, Piques, Dimities and other rich goods, all go at 5¾c yard.

## Wall Paper Dep't.

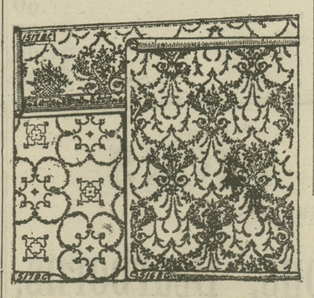

Children's he'vy Ricb Hose worth 15c all at 10c.

Children's Fine Rib Hose and a big bargain 12½c.

When you are ready for your New Wall Paper, it will pay you to look at our New Wall Paper Department.

The prices are right.
The Patterns are all new.

Medders & Co.

©Maryland State Archives, msa_sc6000_5_1-0096.jpg