C. E. CONVENTION.

To Meet in Chestertown Tuesday, October, 8th—Speakers of National Repute.

The county convention of the young People's Society of Christian Endeavor will be held in Christ Church, Chestertown, Tuesday, October 8th, and the outlook is promising for a grand treat. The program follows:

MORNING SESSION.

10.00—Devotional Service.....Rev. L. K. Randall, Kennedyville, Md
10.15—Informal Greetings.
10 25—Singing.
10 30—Address, "Twenty Years of Christian Endeavor," Rev. J. L. Elderdice, Edesville, Md.
10 45—Address, "Twentieth Century Junior Societies—Why and How." Miss Nellie A. Davidson, Jr. Supt. of State Union, Baltimore, Md,
11 05—Singing.
11 10—A Trio of Essentials.
1st "Good Prayer Meetings,".....Miss Bertha Biddle, Lynch's, Md.
2nd "Wide Awake Committees,"....Kennedyville, Md.
3rd "Live Business Meetings,".....Miss Bessie Miller, Wesley.
11 35—Singing.
11 40—Address, "The Kind of Endeavor that succeeds," Mr. Eugene Pennington, of Centreville, Md.
12 00—Singing and Adjournment.

Dinner Hour.

Supper Hour.

EVENING SESSION.

7 30—Service Conducted by the Junior Society, Chestertown.
8 00—Offering.
8 10—"The Best Way of Vanquishing," Rev. Wayland Hoyt, D. D., Trustee of United Society Philadelphia, Pa.
Quiet Hour—Conducted by Rev. D. L. Greenfield, Chestertown.
Adjournment.

UNION OFFICERS.

President.....Walter R. Gale, Hanesville
Vice-President...Wm. Wheatley, Chestertown
Secretary.....Miss Bessie Miller, Rock Hall
Treasurer....Mrs. Harry Hoyle, Chestertown
Other Vice-Presidents.....Presidents of the Local Societies.
Executive Committee.....The officers of the Union and Pastors of the societies.

CONVENTION COMMITTEES.

Social..... Chairman, Mrs. J. L. Smyth
Mrs. Harry Hoyle, Mrs. Mary Howard, Miss Mayme Thompson, Miss Fannie Baker, Miss Mary Knight, Miss Anna Sappington-Miss May Hurlock, Mr. Lewin Skirven.
Music... .....Chairman, J. Frank Wheatley
Miss Clara Usilton, Miss Marian Lusby, Miss May Hurlock, Miss Mayme Thompson Miss Gertrude Sappington.

SOCIETIES OF THE UNION.

Kennedyville Union — President, W. T. Hague, Kennedyville, Md., Cor. Secretary, Mrs. E. L. Redmile, Kennedyville, Md., Jr. Supt., Miss Nellie Barwick, Kennedyville, Md., Pastor, Rev. L K. Randall, Kennedyville, Md.

Lynch's Union — President, Mr. Edward Beck, Lynch's, Md., Cor. Sec., Miss Lottie Copper, Lynch's, Md., Pastor, Rev. E. C. Makoskey, Lynch's, Md.

St. James Union—President, Miss Bessie M. Nicholson, Chestertown, Md., Cor. Sec. Robt. G. Nicholson, Chestertown, Md., Pastor, Rev. E. C. Makosky, Hanesville, Md.

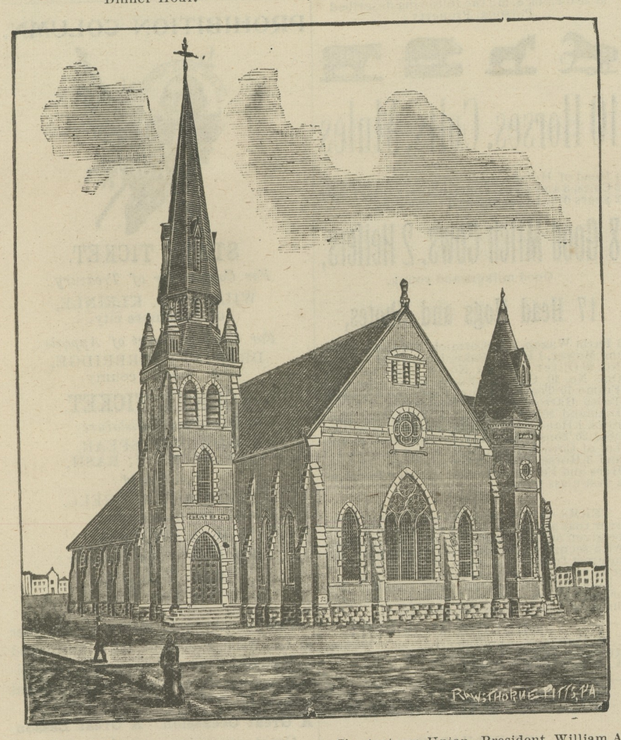

AFTERNOON SESSION.

2 00—Committees, Officers and Conferences, General Subject for Each, "Our work for the future," Pastors, Presidents, Secretaries, Look-out, Prayer Meeting and Social Committees.
2 15—Devotional, Rev. E. C. Makoskey, St. James and Lynch's.
2.30—Reports of County Union Officers.
3 00—Round Table—on General Society Work Conducted by Mr. H. N. Hanna, President of Md. State Union, Belair, Md.
3 25—Singing.
3 30—Address, "Our Father's Business Missions" Rev. Frank Benson, Pastor M. P. Church, Centreville, Md.
3 55—Singing.
4 00—Address, "Christian Citizenship," Rev. M. Penfield Fikes, Pastor, Brantley Baptist Church, Baltimore, Md.
4 30—Election of Union Officers and Adjournment.

Chestertown Union—President, William A. Wheatley Chestertown, Md., Cor. Sec., Miss Marian Lusby, Chestertown, Md., Jr. Supt., Mrs. H. S. Barnett, Chestertown, Md., Pastor, D. L. Greenfield, D. D., Chestertown, Md.

WESLEYAN CHAPEL UNION

President, Miss Bessie Miller, Rock Hall, Md.; Cor., Sec., Mrs. E. V. Gresham, Edesville, Md; Pastor, Rev J. L. Elderdice, Edesville, Md.

CONCERNING COUNTY AND STATE UNIONS.

The County Union was formed in February, 1892, at a meeting held in Christ M. P. Church Chestertown.

The State Union was organized Dec, 18 1890.

OFFICERS OF STATE UNION.

President, Henry N. Hanna, Bel Air, Md.; Secretary, M. W. Robinson, 416 N. Carey St., Balto., Md.

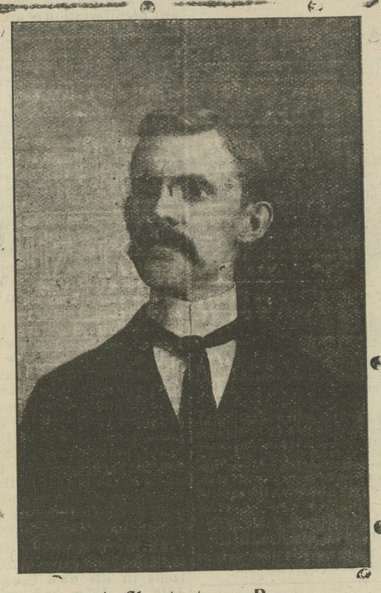

A Chestertown Boy.

A CHESTERTOWN BOY

Winning His Way to the Top of the Ladder in the World of Pharmacy.

The "Alumni News Letter," published in Baltimore, has the following very gratifying and complimentary words to say of Mr. Owen C. Smith, son of Mr. and Mrs. S. F. Smith, and brother to Treasurer Charles S. Smith, of Chestertown. It is with pleasure we note the progress of our town boys. The article in full is as follows:

Owen C. Smith, who was elected president of the Alumni Association at its last annual meeting, is one of Baltimore's progressive pharmacists; popular with his patrons, as he is with his pharmaceutical friends. In his own quiet but earnest way he makes his influence felt in every body of which he is a part. Already he has held many important positions in the pharmaceutical associations of the city and state in which he resides and does business.

He is a native of the Eastern Shore of Maryland—that section of the state which is so often made the brunt of jokes, but which has given to Maryland many of its most conspicuous professional and business men.

Mr. Smith was born at Chestertown, the county seat of Kent, in 1874, so is still a comparatively young man. He attended the public schools of Chestertown until he was sixteen, when he entered the drug store of the late Colin F. Stam, of that place, an establishment unusually large and well equipped for a town no larger than the one in which it was located. Mr. Smith's four years of active work in this store has been of great service to him in his present larger field In the fall of '93 he came to Baltimore to attend the Maryland College of Pharmacy, from which institution he graduated with the Class of '95. After holding several important positions, as assistant, he bought, in 1897, the pharmacy corner of Pennsylvania avenue and Hoffman street, where he is now doing business, having remodelled and refitted the store and greatly added to its appearance and the amount of business done. His success is all the more creditable because of the active competition around him and the condition of the store when he acquired it.

In 1898 he married Miss Anna Estella Green, of Baltimore. They have one child, a bright and interesting little daughter, now two years old.

Our new president was quite active in the Baltimore Retail Druggists' Association; was its second secretary, and was sent as a delegate to the Cincinnati meeting of the N. A. R. D., where he took an active part and was placed upon one of the most important committees.

He was chairman of the Executive Committee of the Maryland Pharmaceutical Association last year and was elected secretary at the annual meeting this year He is also secretary of the Calvert Drug Co., the co-operative buying club of Baltimore, and is chairman of the Executive Committee of the Wedgewood Club.

OEHM'S ACME HALL.

THE MEN'S AND BOYS' STORE.

Season of 1901-2

The Fall Fashion crops are gathered in our store. Here you have the satisfaction of seeing the best; if there were better clothing made we would have it.

If there were newer styles we'd show them; if there were lower prices for the same quality you'd find them here.

Now being ready, are you ready. For men we have everything that is new, nice, novel and notable. Neutral and negative combinations as fashion dictates, and some loud lines for lively boys.

Men's Fall Suits $7.50, $10, $12 and $15. Small Boy's Fall Suits $2.50, $3.50 and $5. Large Boys' Fall Suits $5, $7 and $8.50.

Men's Fall Overcoats $7.50 to $18. There are also Fall Hats, Fall Shoes, Fall Shirts Fall Underwear and other accessories to completely outfit the well dressed Man and Boy.

"You may match the prices but not the goods at he prices."

Oehm's Acme Hall

5 AND 7 W. BALTIMORE ST., near Charles Street.

USE

Beck, Walker & Brown

Fertilizers

Trustworthy, Propagator, and Try Me.

These goods are acknowledged by all who have used them, to be the most satisfactory and best drilling goods on the market.

Call and see us before placing your order.

BECK, WALKER & BROWN

Office, KENT NEWS Building

Telephone Call No. 3. a3-tf.

To the Ladies

We have on hand a number of LARD CANS belonging to different LADIES of Kent and Queen Anne's counties. Cool weather is coming on, Hog killing will soon be the order of the day and we would be glad if the Ladies would call and get their empty cans. Ladies get them in readiness to fill with LARD this fall and we will buy the LARD from you in larger quantities and pay you the Highest market prices for the same.

LADIES if you have any surplus LARD on hand now, bring it to us we also want Country Hams and other Meats and Produce..

LADIES come in we want to sell you a general supply of Groceries, Provisions, Spices, Pickles, etc., and for the GENTLEMEN a good Chew, and a good Smoke the best 2 for 5 cigar in town. Come and try them.

Respectfully yours for business,

McINTYRE & HODGKINS, Opposite Park.

Pennsylvania Railroad's Special Excursion to Pan-American Exposition.

The Pennsylvania Railroad Company will run special excursions to Buffalo on account of the Pan-American Exposition, from Philadelphia and adjoining territory on September 26, October 2, 8, 17, 29. Round trip tickets, good going on special train leaving Philadelphia at 8.44 A. M., Harrisburg 11.50 A. M., Sunbury 1.03 P. M., Williamsport 2.30 P. M., Lock Haven 3.06 P. M. and on local trains connecting therewith, and good to return on regular train within seven days, including day of excursion, will be sold at a rate of $9.90 from Trenton, $9.00 from Reading, $9.00 from Philadelphia, $9.00 from Lancaster, $8 40 from Harrisburg, $7 25 from Altoona (via Tyrone), $10.00 from Winchester, and proportionate rates from other points. These tickets will not be good in Pulman parlor or sleeping cars in either direction. Stop of 30 minutes will be made at Williamsport for luncheon. For specific time and rates, consult local ticket agents.

Spices! Spices!

ALL KINDS

Whole and Ground!

GREEN GINGER, BLACK PEPPER,
ALLSPICE, CUNY POWDER,
CLOVES, MUSTARD,
MACE. CINNAMON,
CAYENNE and

Also Jar Rubbers, Sealing Wax and Strings. Everything used in this line fresh and the best. Respectfully,

M. A. TOULSON,

Stam Drug Co.

PureSpices

FOR PICKLING.

A large assortment on sale at the Stam Drug Co.'s store. Also a complete assortment of

School Supplies!

can be found at the

STAM DRUG CO.

CREW

General Merchandise

Mason's Quart Jars
Mason's Half-Gal. Jars
Royal Quart Jars

Rubber Rings and Extra Tops.

Best hand made TIN CANS, bright and clean on inside, price 48c.

SEALING WAX AND STRINGS, JELLY GLASSES, PRESERVING KETTLES, CELERY SEED MUSTARD SEED, MIXED SPICES.

Our Special Coffee

just right in strength and blended just right for flavor and aroma. If you are that kind of a coffee drinker who like good coffe you're just the person we want to see for we can suit you better in coffee than you have ever been suited. PRICE 15c lb. We sell better and more Tea than any other dealer.

Our GROCERY is up to date.

Get our price on Canton Flannels and Muslin before buying.

Can't be knocked out on SHOES, the quality hold up. Come and see us. General merchandise distributor.

R. S. CREW,

ROCK HALL, - - MARYLAND

For The Benefit Of Patrons

—OF—

CHESTERTOWN LAUNDRY

Until further notice we shall make but one trip a week to the following places on MONDAYS:

Goods may be left at any time with the following agents:—

W. E. Sanders, Kennedyville.
Mr. J. S. Clark, Still Pond.
A. Jester, Betterton.
Post Office, Lynch's.

On THURSDAYS at Rock Hall, Fairlee and Edesville.

Jos. Lewis, Edesville.
Robt. Urie, (Satterfield's Store) Rock Hall.
Wm. Lewis, Fairlee.

Absolute cleanliness, beautiful finish and prompt delivery are guaranteed.

CHESTERTOWN LAUNDRY,
WM. GREEN, Proprietor.
Maple Ave., near Cross Street,
Oct 13-tf. Chestertown, Md.

TOLCHESTER CO.

FALL SCHEDULE.
IN EFFECT SEPTEMBER 5TH, 1901,

SASSAFRAS RIVER LINE.

Week days except Saturday will leave Georgetown at 7 a. m.; Betterton, 8.15 a. m.; Buck Neck, 9.15 a. m.; Gales, 9.30 a. m. Leave Baltimore at 2.45 p. m. Monday, Tuesday, Wednesday and Thursday; Saturday at 10.30 a. m. for above landings, except Buck Neck and Gale's on Monday and Wednesday.

PORT DEPOSIT LINE

Leave Baltimore week days except Saturday at 2.45 p. m., Saturday 3.30 p. m., for Tolchester Betterton, Havre de Grace and Port Deposit Leave Port Deposit, week days at 7 a. m.; Havre de Grace 7.30 a. m.; Betterton 8.45 a. m.; Tolchester at 10 a. m., arriving in Baltimore at 11.45 a. m.

Saturday special excursion day, round trip good for day only, 50 cents.

☞ For further information apply to Agents at different wharves, or

TOLCHESTER COMPANY.
Aug 31. Pier 15 Light St., Balto.

CHESTER RIVER STEAMBOAT CO.

CHANGE OF SCHEDULE,
BEGINNING MONDAY, SEPT. 30, 1901.
DAILY EXCEPT SUNDAY AS FOLLOWS.

STEAMER EMMA A. FORD,

Leave Chestertown.....7.00 a. m.
Stopping at Rolph's, Bookers, Quaker Neck and Queenstown.
Leave Queenstown..... 8.45 a. m.
Arrive Baltimore.....12.00 m
Leave Baltimore.....2.15 p. m.
Arrive Chestertown, about.....7.15

STEAMER B. S. FORD,

Leave Centreville.....7.00 a. m.
Stopping at landings on Corsica River, Bogle's, Jackson Creek and Rock Hall and Kent Island.
Leaving Jackson Creek.....8.30 a. m.
Leave Rock Hall.....9.30 a. m.
Arrive Baltimore.....11.45 a. m.
Leave Baltimore, except Sunday. ..2.30 p. m.
Arrive Centreville, ...7.30 p. m.

GEORGE WARFIELD, President,
JAMES E. TAYLOR, Gen'l Agent.

PENNSYLVANIA RAILROAD.
DELAWARE DIVISION.
Schedule in effect May 27, 1901.

Trains leave Massey, Md., for Townsend, Wilmington, Philadelphia and intermediate stations 8.43 a. m. and 3.37 p. m. week days.

For Centreville, 9.41 a. m. and 5.26 p. m, week days.

For Clayton, Smyrna, Harrington, Georgetown, Berlin, Ocean City, Seaford, Delmar and intermediate points, 8.43 a. m., 3.37 p. m., week days.

Leave Broad Street Station. Philadelphia, FOR NEW YORK: Express, week days, 3.20, 4.05, 4.40, 5.00, 5.18, 6.50, 7.33, 8.20, 9.03, 9.50, *10.21, 11.00, 11.42 a. m., 12 00 noon, 12.35 (Limited *1.00 and *4.11 p. m.) 1.40, *2.30, 3.00, 3.50, 4.00, 5.00, *5.56, 6.00, 7.02, *8.05, 10 p. m., 12.02 night. Sundays, 3.20, 4.05, 4.40, 5.00, 5.18, 8.25, 9.50, *10.21, 10.43, 11.42 a. m., *12.30, 12.35, *2.30, 4.00, (Limited *4.11) 5.20, *5.56, 6.35, 7.02, *8.05, 10.00 p. m., 12.02 night.

For Boston, without change, 10.50 a.m. week days and 8.05 p. m. daily.

For Sea Girt, Asbury Park, Ocean Grove, Long Branch, 6.50, 8 22 a. m., 12.27, 3.30 & 4.00 p. m. week-days. Sundays. 8.31 a. m

For Lambertville, Easton and Scranton, 6.50, 9.06 a. m., 12.00 noon, 3.52, 5.00 (Lambertville and Easton only) week days, and 7.02 p. m. daily. Buffalo, 9.06 a. m., 12.00 noon week days, and 7.02 p. m. daily.

For further information apply to Ticket Agent.

J. R. WOOD, Gen. Pass. Agt.
J. B. HUTCHINSON, Gen. Mgr.

COAL and WOOD

Kindling a Specialty

—AT—

MRS. A. P. MATTHEWS' YARD,

CROSS STREET.
FIRST CLASS GOODS. PROMPT DELIVERY

We have also a complete line of Feed, Hay and Groceries at our store on Cross St.

Orders left at Roland Bros.' Meat Shops or at my office will receive prompt attention E. N. Roland will have charge of the business. Call on or address,

MRS. A. P. MATTHEWS,
sept. tf. Chestertown, Md.

Sanitary Plumbing!

Under the old firm name of

WILLIAM T. SUTTON & SON,

CHESTERTOWN, MARYLAND.

I keep on hand Plumbing Materials, Closets, Electric Bells and Enunciators, Injectors, Boiler Tubes, &c.

the undersigned is doing all work in the line of SANITARY PLUMBING. I had considerable practical experience under my father, and since his death have done a great deal of wor, and have yet to hear of any complaint.

I take pleasure in referring to my work at "Normal Hall," Washington College; the new M. P. Parsonage, and other buildings in Chestertown, in which I completed the contracts for water supply.

Any message left at my shop on Court street (near office of C. T. Westcott, Esq.,) or at my residence, No. 119 Cannon Street, will receive prompt attention.

MARION deK. SMITH, HOPE H. BARROLL, } ATTORNEYS

NO. 1420.

Order Nisi.

Marion deK. Smith, Hope H. Barroll, Receivers and Assignees.
vs.
James M. Severson and Mary E. Severson.

In the Circuit Court for Kent County in Equity.

ORDERED, this 6th day of September, 1901 by the Circuit Court for Kent county that the sale of the Mortgage Real Estate of James E. Severson and Mary E. Severson, his wife, made and reported by Marion deK. Smith and H. H. Barroll, Receivers of the Chester Loan Association of Kent county, Assignees of said mortgage, under the power from James M. Severson and Mary E. Severson, his wife, to the Chester Loan Association of Kent county, dated the 11th day of August, 1887, and Recorded among the Land Records of Kent county in Liber S. B. No. 9. folio 425, etc., be ratified and confirmed, unless cause to the contrary thereof be shown on or before the 9th day of November next;—Provided a copy of this order be inserted in some newspaper printed and published in Kent County, once in each of three successive weeks before the 9th day of Oct. next.

The Report states the amount of sales to be $3500.00.

JAMES T. DIXON, Clerk.
True Copy:—Test.
JAMES T. DIXON, Clerk.
Sept. 7-4t.

THE GLYCINE,

OCEAN CITY, N. J.

First class location, very near the Beach, within ten minutes of both depots 1 square of P. O., good order, home cooking no small children; prices from $7 to $9 per week. Address the

MISSES MATTHEWS,
jn29 3m. formerly of Kent county, Md.

R. Heston Hicks.

Like Ripe Fruits

Our stock is worth picking for its always fresh. Our Fall and Winter Line of Goods is now complete.

LATEST DRESS FABRICS, FRENCH FLANNELS, plain and Fancy, VENETIAN CLOTH in rich shades, SERGES, MELROSE, PEBBLE CHVIOTS, FANCY FLANNELETTS and OUTINGS, EIDERDOWNS, DOMETS and MERCERIZED SANTEENS.

Good Calico worth 6c go at

3½

8c Ginghams go at

4

Ready-Made Sheets

62½

Pillow Cases

15

Herds of animals have contributed their hides to supply us with winter

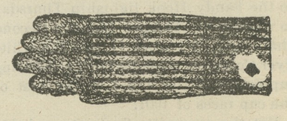

Gloves AND Mitts

viz., the sheep, goat, mule, horse, calf & kid.

Ladies' gents' and children's Underwear, in all wanted grades and styles.

Beautiful COMFORTS, BLANKETS ETC., ETC.

Boots and Shoes for all.

See our Carpets.

R. HESTON HICKS,

GALENA, MD.

©Maryland State Archives, msa_sc6000_5_1-0118.jpg