MOODY & LUSBY.

ARRIVING

Daily we are receiving from the largest work shops of Baltimore, Philadelphia and New York our fall and winter supply of wearables for Men, Boys and Children. In fact the line thus far is fully complete as ordinarily shown in country places, but our large output is such that we must display

an assortment equal in volume to city establishments which we not only do, (such has already been demonstrated), but we supply them at so much less in price that a great portion of heretofore city purchases have learned the way and come to us, the saving being plainly evident. The worthiness of our

Hat Department

has won for us an enviable place, second to none, in variety of shapes at less cost than city quotations.

Children's Clothing

in abundance and some of the best things even our selves have ever shown. A specific description of which we will give you later.

NECKWEAR

the proper sort, pretty patterns, newest shapes, the 25c winning kind; better ones at 50 cents.

Those who have not given the relative positions as to who can offer best advantages, as much consideration as they might. Better investigate.

MOODY & LUSBY,

Directly Opp. Court House. Chestertown, Maryland.

LOCAL NEWS.

THE Chestertown cannery will likely close this week after a most unsatisfactory season. The pack in 1899 was 27,000 cases; 1900, 12,000; and this year not over 9,300 cases will be filled. Several tenants who sold tomatoes by contract were prevented from delivering them by their landlords and thus contracts were broken. We are glad that these are exceptional cases rather than the rule.

THE sale of farm personalty advertised exclusively in the NEWS, by Clayton M. Powell was one of the best attended sales of the season and everything sold well. The implements were in excellent shape and their condition attracted bidders. Cows averaged $30 and horses brought from $80 to $125. His hogs were sick with cholera and were not offered.

MR T. H TOPPING is making great improvements to the dwelling at his mill. Mr. and Mrs. Topping will make this their home when the changes now in progress are completed.

THE Ericsson boat was delayed over ten hours Saturday by a sunken barge. Kent Countians were given staterooms but were charged 25 cents for meals. Passengers for Betterton were put to considerable inconvenience.

THERE are said to be fifty houses being built at Love Point. Mr. F. H. Howard is painting on the Island and outlook is for plenty of work.

A NEW DWELLING for Mrs. Ava Davis will be built on her lot on Cannon street by Messrs. Wm. S. Carroll and James Greenwood.

IDALIA, the family driving horse of Miss Jane Blackiston, died this week, aged 40. This horse was by "Lightning," an Arabian stallion, and was used by Mr. Blackiston for his saddle horse.

"Old Bill," Mr. Hatcherson's favorite driving horse, died last week aged 30.

WM. E. DEFORD found a carrier pigeon at his barn recently marked "R—6,666." The bird has mated with a common pigeon and seems to be at home.

BLIND TOM, and not his son, uncle or cousin, is to be in Stam's Hall next Friday evening. It will possibly be the last chance to hear this genius in music. He has been reported dead four or five times but survives. and is as brilliant a performer as ever in his life. Next Friday Oct. 11th, is the date.

MR. FRANK A. ROEDER, of Kent, is with Likes, Berwanger & Co., and will be glad to see any of his many friends. This house is in the front rank with stylish suits.

MR. DAVE KENDALL has purchased the stock of goods belonging to his brother, Will, on Cross street and will hereafter manage the store.

J. E. FERGUSON will remove to the brick house adjoining Justice France next year.

WM. TAYLOR, colored, was shot in the hand by Frank Buttler, in Morgnec recently. He went before Justice Davies, plead guilty of accidental shooting and paid the fine.

JAMES DUNBRACCO found thirteen of his fine ducks dead Thursday morning. He cannot account for their death.

MR. FRANK M. MILLER, of Chestertown, has been awarded the contract for heating, plumbing and ventilating the new school house in Chestertown, at his bid of $3,000. The only other bids for the same was Biddle Bros., Salisbury, $3,006; W. E. Wood, Baltimore, for heating alone $3,500; W. C. Sutton, Chestertown, for plumbing $591.21.

THE Electric Railway Company relinquished their option on the purchase of the Chester River Steamboat Company last Thursday, Sept. 30.

MR. B. V. ARMSTRONG, of Armstrong's Corner, has purchased of Mr. Alday Clements the trotting stallion Edgar Dudley, 2.17¾. The price paid by Mr. Armstrong for the horse is private, but it is said to have been a good one.

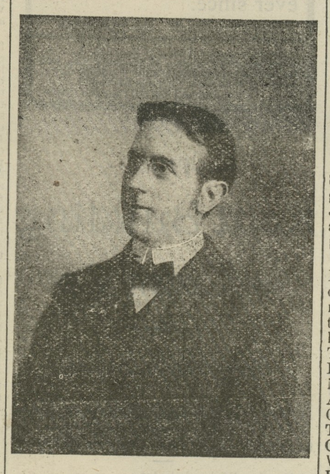

REV. A. EDWIN KEIGWIN,

former pastor of Worton Presbyterian Church. It is with pleasure we announce that Mr. Keigwin will deliver his popular illustrated lecture in Worton Presbyterian Church, October 10th. He will picture scenes visited among the Rockies, etc.

Lynch's News.

Mr. John Z. Clark, of near here, one of our kindest and best neighbers fell on the porch of Mrs. Crossby a week ago, and it was thought at first he had been paralyzed but afterward we were glad to hear it was a vertigo, resulting from a torpid liver. He is much better.

Mrs. Prof. Spicer, of Dorchester Co., has been visiting her sister Mrs. Jones, the past week. She is looking well.

Lynch's C. E. Society began practicing for the singing at the convention last night, which is to be held Tuesday, Oct. 8th, at Christ M. P. Church, Chestertown.

Dr. and Mrs. Glascock and children have spent the early summer travelling for their health. They expect to spend some time visiting relatives and friends in Kent and Dorchester, also Baltimore the latter part of October.

Fairlee Notes.

Kent County agriculturists are becoming more like Western farmers using engines for pulling Plows, Randall Harrows, etc. They go as fast as horses walk and they pull two Randall Harrows.

Mr. Harry P. Jones lost a valuable horse last week. It was kicked on the leg by another horse breaking it rendering it necessary to have it killed.

There are a number of sick horses around but not seriously.

Hogs are still affected with cholera in our neighborhood and many are dying.

Master Edgar Rice left on last Monday to attend school at the Tome Institute, Port Deposit.

Mr. Isaac Simms, near here, has been quite sick but we hope for his speedy recovery.

The Sunday school rally last Sunday evening was a success though the Supt. Mrs. L. J. Legg was not able to be present, being in Baltimore, where she was called by sick relatives.

Registration last Tuesday was quietly conducted and a number were registered. We have very efficient and fair gentlemen filling the position of register.

We hear Mr. William Reed has rented Mr. Joseph Leaverton's property in the village for 1902.

The parsonage will be built after a very tasty dwelling in Clayton which pleases our pastor's fancy. Sand, etc., has been hauled this week.

Millington News.

Prof. H. Tonkin and family spent several days last week in Wilmington, Del.

Mr. White, of Clayton, was in town last Sunday.

Mrs. Martha McWhorter, of Phila., is the guest of Mrs. Katherine Cook.

Miss Grace Sunfield, of the Conference Academy, spent Suuday with her parents.

Miss Bratten, of Phila., has been visiting Mrs. E. C. Sunfield.

Mr. George O. Bailey, of Dover, spent last Sunday with his parents.

Mrs. E. C. Sunfield and Miss Maggie Jones attended the W. C. T. U. Convention at Westminster this week.

Messrs. Chas. M. Hurtt and James Elliott attended Welch Bros. circus last Wednesday at Smyrna, Del.

Miss Winnie Price, of Cecilton, has been visiting her cousin, Miss Willie Moffatt.

Miss Carrie Benson has returned home after an extended visit with friends near Baltimore.

Mr. J. L. Wharten, of Dover, Del., spent last Sunday with his family.

Miss Emma Gillispie, of Sudlersville, is spending the week with her aunt, Miss Helen Power.

Mr. H. H. Beneman visited Baltimore, and other cities, the first of the week, selecting his fall stock of goods.

Miss Nema Price and Miss Gertrude Turner attended the Pan-American Exposition, at Buffalo, this week.

Mrs. Jennie Johnson has returned from a visit to friends in New York.

Bishop Adams of the Easton Diocese held confirmation services in the P.E. Church last Thursday night. Mrs. F. L. Smith and Miss Mary Comegys were confirmed.

Mr. Walter M. Greenwood has been quite sick this week at the home of his aunt, Miss Annie Meginniss, at this writing we are glad to state he is much improved.

W. S. Armstrong & Co.'s tomato cannery made their last run on Monday after a short season.

Chesterville Items.

Tomato season is about over the crop being short, Mr. Thomas Hurlock has had the finest patch in this vicinity.

Mr. Garrett Foxwell lost one of his horses Wednesday.

Many of the corn harvesting machines proved to be a failure; while it cuts, binds and carries forty hills, it takes the same number of hands to set up the corn. Four men can cut as much corn in a day as a cutter, and do the work far better, only a few have proven satisfactory.

Mr. Wm. T. Lusby is having his house repaired with a new roof, porches etc. Ryland Bros. are doing the carpentering and Charles Roe, of Church Hill, the tinning.

The trustees of our school have sowed grass seed in the school lot which makes a great improvement.

Sunday morning was rather damp for the church goers, but the night being bright brought an unusual large crowd out to the revival services. Mr. Ryder was equal to the occasion, and sent them all home with brighter intellects.

Messrs. John Rodney and George Case, of New Castle spent several days this week with their friend Mr. Clarence Cochran.

We are glad to see our friend Mr. Samuel Starrt, out again, he has been a great sufferer from Rheumatism since June, he has had the best of treatment at John Hopkins and St. Agnus Hospitals.

Mrs. Rebecca Wooters and Wm. T. Lusby gave a house party from Thursday until Monday in honor of their two nieces, the Misses Eliason, of Wilmington, among those present and who helped to entertain were Mr. and Mrs. Thomas Clements, Mr. and Mrs. Garret Foxwell, Mrs. Mary Lusby, Mrs. Patten, Mrs. Wooters, Misses Frances and Adelaide Eliason, Laura Lusby, Margaret Clements, Annie Foxwell, Messrs. Wm. T. Lusby, Clarence Cochran, Carroll Catlin, Andrew Startt, George Case, Wm. Silcox, Billy, Herbert, and Robt. Lusby. Our old friend Bobbie says his blooded rocks had a fair test in regards to their eating qualities, all declared them to be the best.

Miss Blanche Johnson, daughter of Mr. Stonewall Johnson entered Notre Dame College, last week.

Mr. Bradford Johnson, of near Sassafras has returned to Rock Hill College.

The Farmers Club.—The Still Pond Farmers Club spent a delightful day last Thursday at the home of Mr. and Mrs. W. D. Pennington. Among those present were: Mr. and Mrs. James S. Harris, Mr. and Mrs. E. B. Pennington, Mr. and Mrs. S. Jarrell, Mr. and Mrs. J. W. Harper, Mr. and Mrs. R. R. Hill, Mr. and Mrs. G. Sutton, Mrs. Baynard and Mrs. Evans, Miss Gale, Mrs. Webb Hill, Mrs. Shafer, Mrs. D Hill, Miss M. Harper, Misses Marion and Lizzie Pennington, Florence Harper, Mary Sutton, and Mr. John Sutton. The next meeting will be held at the home of Mrs. T. Shafer.

Bargain Days.—Marion T. Miller at Rock Hall will have a special shoe sale on Tuesday and Wednesday, October 8th and 9th. One table full will be sold for 69 cents per pair and the other for 99 cents.

MEDDERS & COMPANY

Fitler's "Pure Sisal" FODDER YARN, runs bright, full 100 strans to cut; price - - - - 7½c. lb.

Fall Season

We present this season the Largest and Newest Stock of Fall Merchandise on the Eastern Shore. In each department you will find extra values, as our prices this season are especially low.

Dry Goods

We offer 2000 yds. of Fine 10c. Bleached Muslin, 3 to 10 yd. lengths, only - - - - 6¾c

Also 2000 yds. Extra 8c. Unbleached Muslin, 3 to 10 yd. lengths, - - - - - 5c

Best 10c Heavy Canton Flannel, only . . 7¾c yard

A good 14c Bed Tick, close and heavy, only . 10½c yd.

Full line Best Table Oil Cloth, only . . 12½c yd.

Beautiful line "All Wool" new fall *DOTTED FRENCH FLANNELS*—in all the new colors and price is only } 50c

Flannelettes in all colors, only . . . } 8½c

Shoes

This is a department that is appreciated by all. The Shoe business has become one of our chief departments and the reason is easily explained. We sell good, first-class Shoes on a close margin. If you get a bad pair, we are pleased to give your money back or a new pair shoes.

Children's $1.25 School Shoes, our price In Dongola or Kangaroo.	98c
Ladies' $1.75 Shoes, lace or button -	$1.39
Ladies' Fine $2 50 Custom Made Shoes -	1.98
Men's Fine Shoes, $2 50 everywhere -	1.98
Men's Light-Weight Boots, for gunning	2.50
Men's Good Fall Boots, only - -	1.39, 1.98

Stoves

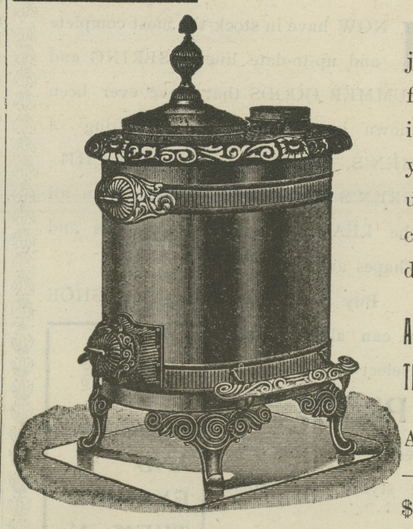

A carload shipment just received direct from Factory. This in itself will convince you of our ability to under-buy — and, of course, we must under-sell.

A good Hot Air this season 1.98

The 5.00 Hot Airs 3.75

All Styler—all kinds —all prices — up to $12.50.

See our line of RANGES and COOK STOVES.

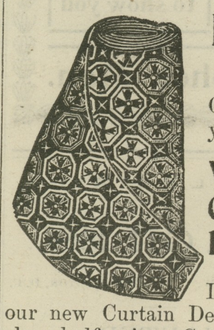

Floor Oil Cloth 16½c.

A rich line of the best 26c heavy Floor Oil Cloth in short lengths running 1 to 3 yards, price only 16½c.

Window Curtains 17c only.

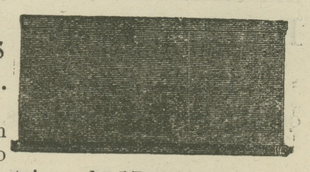

Large lot in our new Curtain Department to close half price. Good Linen Curtains only 17c complete.

Medders & Co.

©Maryland State Archives, msa_sc6000_5_1-0130.jpg