MOODY & LUSBY.

COMPLETE

Our winter supply of Wearables are now fully complete. Several lines of Suits and Overcoats have already been refilled, demonstrating the fact again of the solid merit our well made and superb fitting garments have established.

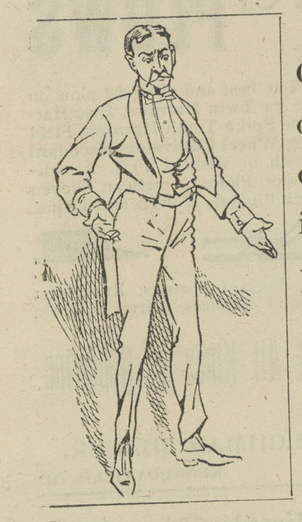

If you want a Suit or Overcoat that fits like custom work, at half the cost, come to us and get it. Don't be like this poor fellow, for even our $5.00 suits fit—they must—because cut and made by artists, as no sweat shop clothing enters our house.

Our Big Boys and Little Boys' Clothing is made exactly the same way. We claim to have the best suit for boys from 15 to 19 years of age (coat, pants and vest) ever shown in this locality for $5.00, and Boys' 2-piece, 9 to 16 years, $2.50. Have already ordered more of these lines to arrive this week. Don't miss them. Overcoats for all sizes and conditions of men

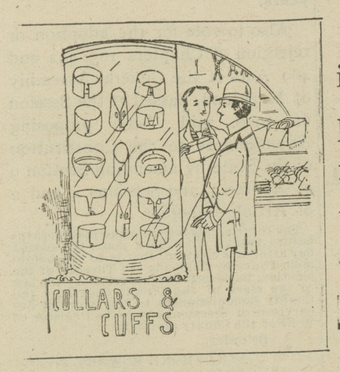

Hats and Furnishing Goods now complete. Hats to suit the masses—in fact, said to be one of the largest outputs on the Shore—and all the new things in Fancy Shirts, full dress Shirts and Vests to harmonize—in fact, all the requisites for Men and Boys—and at considerably lower prices than city houses can offer. Think this over and investigate our claims.

MOODY & LUSBY,

Directly Opp. Court House. Chestertown, Maryland.

Betterton Notes.

Local Notes.— The revival services closed last Friday with over twenty conversions and eighteen accessions to the church membership.

The ladies of the Epworth League are contemplating holding a festival the latter part of the week.

The scholars of the principal's department of the public school some days ago organized a society to be styled the Philomathean Society, the object of which is to diffuse a love for literature and reading of good authors also to give some extra exercises once a month of a literary character. The election of officers resulted as follows: President, Miss Lolla Crew; vice-president, Mr. Arthur Brice; secretary, Miss Gurthu Vanzant; treas., Mr. W. C. Copper. The dues from time to time are put in the Savings Bank to its credit and to be drawn upon for school purposes.

Several from our village are in attendance at court on the Jester case.

Rumor says we are to have several weddings during the coming winter. Who are they?

Gasoline engines have been placed in the skiffs of Capts. Wm. A. Crew and Charles Bacon. Will not have to be dependent upon wind now.

Personals.—Mr. Robert F. Milburn and family removed from the Owens cottage on Ericsson avenue on Wednesday last to Williston, Caroline co. We are sorry to lose this family and the school loses three bright scholars by their departure.

Mrs. Dashield, who for a year past has been living in Capt. Horace Brice's house, removed with her family to Baltimore last week. This house will be occupied the first of the new year by Mr. Daniel Jewell.

The Owens cottage, owned by Mr. Jno. D. Owens, proprietor of the Chesapeake House, is not as yet rented. This is a very desirable location, having a nice cottage and large garden.

Mr. E. H. Corey will about December 1st remove with his family from the Barnard farm to New Jersey. The school will again lose three bright and interesting little boys.

Mr. Serverson will at the beginning of the New Year move into our midst occupying the G. W. Owens house on Ericsson avenue.

Mrs. Stradley, of Sassafras, and her daughter, Mrs. C. Jarvis, spent Monday with Mr. and Mrs. Vanzant.

Mr. William Greet, one of our hustling young men has accepted the agency for the sale of the life of our late Martyr President and is securing a large number of orders.

Messrs. Bayard Crew, Clarence Crew and Charlie Brice, three of Betterton's popular energetic men, have accepted lucrative positions in Baltimore. Bayard and Charlie are in the Baltimore Bargain House and Clarence is with a large and well-known Contractor.

Mr. John Crothers, of Philadelphia, has been in this neighborhood for a week or ten days past buying Keiffer pears. While here he has been staying with Mr. John Boone.

Mrs. Lillie Owens, who recently underwent an operation for tumor in the breast, is on a visit to Mrs. Worrell, of Chester, Pa.

Miss Lille Jess is on a two weeks visit with friends at Galena.

Millington News.

Miss Flora Toulson, one of our most popular young ladies, has accepted a position in C. M. Hurtt's department store.

Mr. John A. Crane, manager of John B. Ellis & Co., clothing establishment, of Philadelphia, spent Saturday and Sunday in town with his mother, Mrs. Annie E. Crane.

Misses Nema Price, Gertie Turner, Evelyn Cochran and Mrs. Jennie Johnson, nee Miss Jennie Mallalieu have returned home after an extended tour to Buffalo, Niagara Falls, Toronto, Thousand Islands and other places of interest.

Mr. Robert Catts, of Philadelphia, is in town connected with the estate of the late T. J. McWhorter.

Mr. Bayard Vansant, of Galena, has accepted a position in J. T. Power's drug store.

Mr. Christopher Voshell, of Galena, is now learning pharmacy under Dr. N. Comegys.

Miss Victorine Power, one of Kent's most popular school teachers, and we might add, one of the most popular ladies in the State, is making quite an extended visit with friends in New York and Philadelphia.

Messrs. George Bailey and James Whorton, both business young men of Dover, spent Sunday in town with their families.

Mr. James F. Vansant, one of our young adjacent farmers, spent several days last week in Wilmington.

Mr. Marion Spear has returned home from Wilmington and is helping Mr. John Woodall in his tonsorial parlor.

The much talked about musical is talked out, as the ladies have abandoned it for the present and say they will not have it before Easter of next year. That's a long time to wait.

Mrs. Walter B. Hilyard and daughter, Aleine, of Georgetown, Del., spent a few days last week with her parents, Mr. and Mrs. Wm. J. Tolson.

James Green, the smallest colored man in the State, can be seen daily on the streets of our town. Jim looks like a boy though he is 62 years of age.

Messrs. Tonkin & Turpin, the extensive lumber dealers, were awarded the contract to furnish lumber for the new Academy at Sudlersville. Contractor W. B. Duling, with a corps of expert carpenters, is doing the work.

Miss Julia Cacy is in California.

Mr. James Elliott has joined the U. S. Army and is now stationed at a fort near New York city.

Mr. Joseph Mallalieu spent last Wednesday in Dover.

Dame Rumor has it that Mr. Frank Vansant will have charge of the Brick Hotel next year. Mr. Samuel Mallalieu will go to his new mansion on Cypress street, and Mr. Bryan will move into Mr. Vansant's house.

It is reported that over thirty persons of our town have been summoned to attend court at Chestertown this week on the Moore Warner case.—Observer.

Misses Ruby Ahern, Annie Bailey and Mrs. J. L. Wharton Messrs. Wm. Weist and Price Vansant attended the Weight Social at Crumpton last Thursday.

Among those from our town who attended the last dance held at Dewey park, this season were Miss Mary Comegys, Miss Eva Comegys, Messrs, Paul Comegys, James Vansant and Walter Greenwood.

Rev. E. C. Sunfield, is holding revival services at Holdens.

Miss Annie Gilespie who has been sick this week, at this writing we are glad to state is much better.

Mrs. F. L. Smith was suddenly called away Tuesday to the bedside of her mother, who is very sick.

Mr. Wm. Ahern, of New Castle, Del., spent the first of the week with his uncle, Mr. J. P. Ahern.

LOCAL NEWS

LOCAL buyers were paying 53½ cents for corn yesterday; wheat, 70½.

A DOZEN SHEEP belonging to Mr. Walter Fletcher were killed by dogs a few days ago on his farm in Quaker Neck.

MR. B. W. DULING was awarded contract for new school house at Massey, to be erected on the lot in the village recently purchased from Miss Minnie Massey. This will be a neat and attractive house with accommodations sufficient for its future as well as the present. The contract price was $684.

CAUTION NOTICES to gunners are published on the first page of this issue. Read and beware of violating the same.

THE NEWS is in receipt of a fine sample of lima beans grown by Mr. J. Alfred Jones in Still Pond. Many who have seen them say they are of extraordinary size.

BECAUSE of a disagreement between the County Commissioners and Mrs R.F. Moffett, of Worton, as to the ownership of a ditch along the property of the latter, it has been decided to adjust the difference by arbitration. Ex-Senator Wm. T. Hepbron and James S. Harris, Esq., have been named as arbiters.

JUSTICE MELVIN gathered 69 bushels of corn per acre from his property near Washington College. He also raised a Keiffer weighing 18¾ ounces. The Justice has rivals but as yet local farmers have been unable to equal his yields. Cashier Wm. F. Russell won the prize of champion gardener in Chestertown this summer and Mr. Frank D. Lamb took the "booby."

THE festivals advertised in the NEWS have been well patronized. Mobray Chapel could not accommodate the hundreds who crowded the dining booth and at Worton over $50 was received for a cake which was voted to the most popular young man, Mr. R. R. Hill. The supper at Sacred Heart church cleared about $80.

MRS. MARGARET A. MATTHEWS, High street, Chestertown, fell on Wednesday night while crossing the street, and broke both bones of her right limb above the ankle. She is an elderly lady, but under the careful nursing of her children is getting along very well. Dr. W. Frank Hines set the broken bones.

WM. R. PIPPIN opened his new hotel Monday. The Opera House Band serenaded the new proprietor and a set-out was partaken of by all visitors during the day. Messrs. Lambert & Vandegrift took charge at the Armstrong House and will entertain their guests in an up-to-date style. Mr. J. Cordray Loud will remove to the Watts House, adjoining the Voshell, as the property now occupied by him has been sold and will be replaced by a handsome building. The Voshell House has been full during the week and "Aunt Tempy" is feeding her guests high.

SATURDAY while Harry Armstrong was threshing for George W. B. Rhoades on the Cochran farm near Middletown a quarrel arose between the men and Rhoades struck Armstrong over the head with a pitchfork, injuring him severely. The injured man was taken to a hospital at Wilmington and Rhoades is held under $1,000 bail for a hearing.

MR. J. E. MATTHEWS, local manager of the Adams Express Company, says he expects to remove the office down town just as soon as he can get suitable quarters.

THE Ladies Improvement Society held a meeting Thursday and mapped out plans for the Chrysanthemum Exhibition. Another meeting is called for next Thursday to perfect arrangements.

THE "earthquake shock" reported to have occured at Chestertown Saturday proved to have been reports from big guns at the unveiling of a monument in Baltimore to Revolutionary heroes.

Mr. James A. Kirby has resigned as sexton of the Chestertown M.E. Church and John Bradshaw, colored, named.

Registered Vote of Kent County.

DISTRICTS.	White.	Col'd.	Total.
Millington, Prec't 1	281	174	455
Galena. " 2	295	178	473
Kennedyville	439	307	746
Worton	341	192	533
Chestertown, Prec't 1	250	169	419
" 2	207	118	325
Rock Hall	711	165	876
Fairlee	232	269	501
Pomona	216	176	392
Totals	2972	1748	4720

SMALL-POX has again broken out in Dover, eight cases having been reported one day.

ROYAL Baking Powder

Makes the bread more healthful.

Safeguards the food against alum.

Alum baking powders are the greatest menacers to health of the present day.

ROYAL BAKING POWDER CO., NEW YORK.

MEDDERS & CO. MEDDERS & CO.

WALL PAPER, Largest New Stock, Best Assortment, Lowest Prices, 5c Papers only 2½c Roll. 8c Wall Papers only 4½c Roll.

ATTENTION is called this week to our Dress Goods and Underwear Department. It will not be well, however, to over-look our New Stove, Wall Paper and Clothing Departments.

In Dry Goods we offer genuine good values and you will find it difficult to match our goods at near the price—besides you are always assured a clean line of bright, new, spicy goods.

Ladies' Skirting, in Oxford and Light Gray 25c, 39c, 59c, 98c, $1.39 yard.
Ladies' Suitings—50c values—all plain colors, 39c.
Ladies' Serges, with beautiful black luster, 50c to 98c.
Flanneletts, rich assortment at 7½c, 10c, 12½c.
French Flannels, all wool, plain and dotted Flannels, very new colorings for waists, 50c.

In Domestics.

We offer 2000 yds. of Fine 10c. Bleached Muslin, 3 to 10 yd. lengths, only - - - - - 6¼c
Also 2000 yds. Extra 8c. Unbleached Muslin, 3 to 10 yd. lengths, - - - - - 5c
Best 10c Heavy Canton Flannel, only . . 7¾c yard
A good 15c Bed Tick, close and heavy, only . 10½c yd.
Full line Best Table Oil Cloth, only . . 12½c yd.

In Stoves:

We have a Real Stove Store.

If you need a Fire-Place Heater we can serve you at the lowest possible cost.

Largest Size Heaters $22.50 and $27.50. These Heaters are guaranteed by the makers, The Bibb Stove Co. and by Leibrandt & McDowell Stove Co.

Come and see the stoves or write for catalogue before buying.

The Farmer Boy Cook Stoves in large size No. 80 for only 13 90.

We sell the Farmer Girl Cook Stoves all sizes

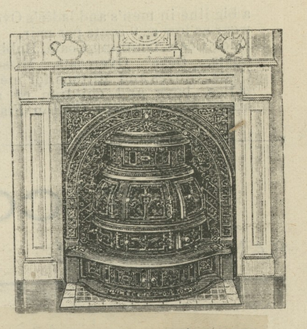

See our Steel Ranges and Steel Cook Stoves at 22.50 to 37.50.

SEWING MACHINES.

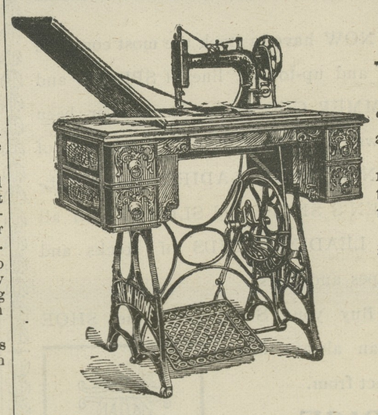

$29.00

We sell the New Home "Ball Bearing" Machines at about one-half agents prices.

The New Home Machines run light and easy and are the best Sewing Machines on the market.

Best Drop Head New Home at only 29 00.

The New Ideal, same make at only 19 00.

All finished in golden oak.

$19.00

Underwear

For Ladies, Men and Children.

Ladies' Heavy Fleeced Lined Vests and Pants, 25c.
Ladies' Extra do, 33c, 50c, 75c, 98c.
Ladies' Fine Union Suits, 50c, 75c, 98c to $1.98.
Men's Best 50c Underwear, samples, only 39c.
Men's Best $1.00 Underwear, samples, only 69c.
Men's Fine wool Underwear, 75c, 98c, 1.39.
We sell the Heavy Red Flannel Underwear,

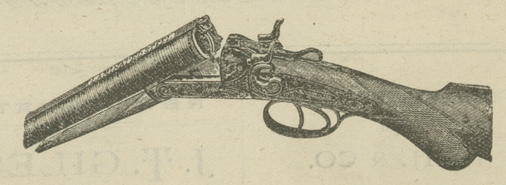

Good Double Barrell Guns at . . . $10, $12.50
Good Single Barrel Guns at . . . $5.00, $6.00

Medders & Co.

©Maryland State Archives, msa_sc6000_5_1-0162.jpg