MOODY & LUSBY.

COMPLETE

Our winter supply of Wearables are now fully complete. Several lines of Suits and Overcoats have already been refilled, demonstrating the fact again of the solid merit our well made and superb fitting garments have established.

If you want a Suit or Overcoat that fits like custom work, at half the cost, come to us and get it. Don't be like this poor fellow, for even our $5.00 suits fit—they must—because cut and made by artists, as no sweat shop clothing enters our house.

Our Big Boys and Little Boys' Clothing is made exactly the same way. We claim to have the best suit for boys from 15 to 19 years of age (coat, pants and vest) ever shown in this locality for $5.00, and Boys' 2-piece, 9 to 16 years, $2.50. Have already ordered more of these lines to arrive this week. Don't miss them. Overcoats for all sizes and conditions of men

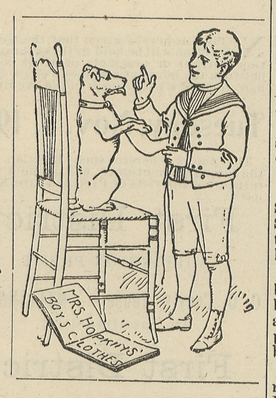

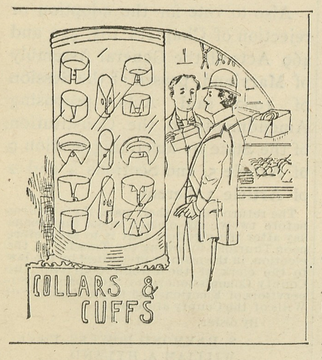

Hats and Furnishing Goods now complete. Hats to suit the masses—in fact, said to be one of the largest outputs on the Shore—and all the new things in Fancy Shirts, full dress Shirts and Vests to harmonize—in fact, all the requisites for Men and Boys—and at considerably lower prices than city houses can offer. Think this over and investigate our claims.

MOODY & LUSBY,

Directly Opp. Court House. Chestertown, Maryland.

LOCAL NEWS.

GEORGE F. CLARK has sold his farm of 76 acres situated on Catt's Corner, near Worton, to Mr. James J. Jamar for $2,000.

DELMAR was simply swept by fire Saturday and over fifty housee were destroyed. Poor water supply was responsible for a large part of the loss.

THE town commissioners are making decided improvements uptown by laying a gutter on High street.

WANTED—a bell for the new school house. Wouldn't it be a good idea for the alumni to donate a bell. The NEWS has $5 promised. Next.

THE tug boat that brought the college ball team from Baltimore got lost in Lankford Bay, Southeast Creek and elsewhere and did not reach Chestertown until 4 A. M., being about nine hours on the way.

THE Emma A. Ford has been making her trip from Baltimore to Chestertown in 4½ hours during the past week.

JUDGE HUDSON had a Keiffer pear tree from which he picked 38 baskets of pears. Who can beat it?

UNDER the new election law any man can vote whether he can read and write or not. A crossmark in the square opposite the "c" at the end of the word Democratic does the work.

THE finest basket of sweet potatoes grown in Queen Anne's was raised by Mr. Daniel R. Woodall on the Primrose-Skipper farm. The basket contained a dozen potatoes averaging three pounds each and which we have named the "Family Potatoe."

UNCLE JESS KENDALL, of Grey's Inn, sent us a turnip by Mr. Elmer E. Leary which weighed 3¼ pounds.

A SPECIAL from Elkton on Friday says: "The third recent mysterious fire in the vicinity of Sassafras occurred last night on the farm of Stephen Boyer, Jr., tenanted by John Donahoe. His entire stock yard was burned, together with the stable and contents, only the herses being saved. A hard fight was made to save the houses from catching fire."

KEIFFER pears are being shipped in large quantities and buyers are paying from 14 to 28 cents per basket. George M. Fisher, of Wyoming, loaded a car at Millington for the West, paying 55 cents per 100 pounds.

THE steamer Sassafras, of the Tolchester Steamboat Company, has been much improved by the extention of her saloon deck out to the stern, making her a very desirable excursion boat. Beginning Saturday, the Sassafras takes the place of the Susquehanna on the Port Deposit route three trips a week and three trips on the Sassafras River route.

COL. JOSIAH MASSEY brought a turtle to the NEWS office this week that was hatched out in the sand. Mr. Massey has thirty other eggs that he will allow to remain in the sand until spring.

MR. C. S. SMITH has purchased the schooner "Agnes." Capt. C. C. Batchelor is in command of the vessel and is doing a general freighting business.

WHILE indulging in preliminary Halloween pranks, Frederick Bradley, aged 15 years, was shot and almost instantly killed by Mrs. Margaret Cameron, of near Pittsburg. A crowd of boys gathered around the grocery of Mrs. Cameron on Kaercher street, and frightened her 10-year-old son by playing ghost. Mrs. Cameron procured a pistol, after having warned the boys away, and fired four shots into the crowd, one of the bullets entering Bradley's abdomen. He died within an hour.

THE Orem Creamery was sold at Sheriff's sale Thursday and bought by States Attorney J. D. Urie for $10 subject to all prior liens amounting to several hundred dollars.

THE gunning season for rabbits and birds opened yesterday. The outlook is better than for years. We would advise all hunters to read the caution notices published elsewhere in the NEWS and be forewarned.

SUPT. HOLLIDAY of the Delaware railroad, has issued the following order: Levi P. Dutton, passenger, baggage and freight agent at Lynch's station, has been transferred to Stockley, to succeed N. W. Prettyman, deceased, Harry S. Jewell has been appointed to succeed Mr. Dutton.

A Heavy Fall.—Mr. Josiah Lusby received a heavy fall Sunday night while descending his porch steps which resulted in cutting his eve, injuring his side and shaking him up generally. He remembers nothing excepting starting off the porch and no one knows where he fell as he returned to the house covered with dust and blood. He is getting along finely after such an accident.

Mr. Enoch Clough, proprietor of Piney Plains race track, received quite a severe hurt last Saturday by the horse which he was riding falling. We are glad to say that he is getting better at this time.

Bedworth, Jr.—Mr. Will Bell's noted trotter won a great victory at New Bedford last Thursday. He lost the first two heats, the winner making a record of 2.11, but took the next three heats in fine style and Biggs says he filled his purse with the betting 30 to 6. A match race for $200 a side and half the gate receipts has been arranged with Democracy, 2.07¼, to be paced at Chester, Pa., on November 14th. Free Silver also is expected to enter one of the races on that day.

Registered Vote of Kent County.

DISTRICTS.	White.	Col'd.	Total.
Millington, Prec't 1	281	174	455
Galena. " 2	295	178	473
Kennedyville" 1	204	145	349
" " 2	225	154	379
Worton	341	192	533
Chestertown, Prec't 1	252	197	449
" " 2	217	115	332
Rock Hall " 1	438	57	495
Edesville " 2	275	103	378
Fairlee	232	269	501
Pomona	216	176	392
Totals	2976	1760	4736

Stallion Dead.—Happy George sired by Happy Russell, dam Lady Washington died last Friday night at half past eight in Centreville. He had been fed on new corn and was driven to Queenstown and back on Friday morning and died that evening of inflamation of the bowels. Happy George was a valuable horse and had a record of 2.21¼. He was valued at $600.

Who Can Beat This?

Mr. Hamilton L. Crew, near Still Pond, sends us a sample of his Keifer pears. One weighs 21 ounces and two others 20 each. He has trees enough to grow 10,000 baskets, but only a third of a crop.

PERSONAL NOTES.

Mr. Benj. A. Bryan, son of Mr. R. M. Bryan, of Lankford, and brother of Rev. J. F. Bryan, assisted in organizing a Cadet Corp at the American University, Harriman, Tenn, with seventy students enrolled.

Mrs. John Shuster, of Wilmington, has been the guest this week of her daughter, Mrs. W. F. Russell.

The Methodist says "Miss S. Elizabeth Stuart proved herself a most competent district secretary and she is to be congratulated on her apt ability in keeping records and minutes."

Miss Jennie Hines, daughter of Dr. W. F. Hines, left home this week for St. Louis, where she will spend the winter with her aunt, Mrs. Horace W. Beck. Mrs. Dr. R. F. Gundry accompanied Miss Hines and will spend several weeks with her sister, Mrs. Beck.

Miss Clara Vickery left home this week for Denver, Colorado, to visit her sister.

The Misses Woodman, of Philadelphia, are guests of Mr. and Mrs. Lewin W. Wickes, Water street.

Mrs. E. Thomas Massey and little daughter, of Masseys, have been guests this week of Dr. and Mrs. W. F. Hines.

Miss Freddie Strong, of Chestertown, has been substituting for Miss Ellis teacher of McGinniss school, in Queen Anne's.

Miss Nannie Dixon, daughter of Clerk James T. Dixon, was elected teacher of music at Washington College Tuesday evening by the Board of Governors and Visitors. She is a skilled musician and will fill the position with credit. Miss Hurtt, who formerly held tne position, resigned on account of bad health.

Hugh Townsend, Esq., of Montgomery County, spent a day or two this week with his daughter, Mrs. Dr. J. Harry Simpers, in Chestertown.

Mrs. Emil Sprague is spending the week in Baltimore and Washington.

Capt. Samuel T. H. Pheffer and wife have sad news in their early honeymoon. A telegram announced the death of Mrs. Pheffer's sister-in-law, Mrs. George L. Kirby, leaving six children, the oldest only 12 years of age. Capt. P. and wife went to Baltimore and on Wednesday attended the funeral.

Mr. H. C. Hamilton and brother, of Georgetown, have just finished painting the pretty home of Mrs. Massey, on Maple Avenue, Chestertown. The colors are admirably harmonious and the Messrs. Hamilton have given a most artistic job.

Mr. Wm. Fittin, of this town, has just returned from Middlesex County, Va., where he has just finished a big job of cement work for Dr. Blake, of Baltimore, who owns a farm there.

Mr. Wm. C. Plummer, of Baltimore, is visiting his parents in Worton.

DEATH'S DOINGS.

Mr. Charles A. Estes, Jr., died Sunday afternoon at the home of his father, Mr. Charles A. Estes, Chestertown, of consumption, aged 44 years. Funeral services were held Tuesday afternoon conducted by Rev. Dr. Greenfield; interment in Chester cemetery. The following acted as pall-bearers: Walter U. Lusby, Frank H. Howard, Boyer Lusby, Wm. A. Wheatley, Wm. C. Sutton, Dr. Harry G. Simpers. Undertaker John N. Dodd had charge of the funeral arrangements.

Mrs. Katie Kirby, wife of Mr. Geo. Kirby, formerly of this town, died at her home in Baltimore, Tuesday, after a long illness of consumption. She leaves six small children.

Daniel Mullen, a well-known farmer of near Lambson's Station, died yesterday after a long illness, aged 40.

Partnership Withdrawn.—A circular letter was recently issued announcing the partnership of Mr. Frank Wright, a commission merchant, and Mr. Wilbur W. Hurlock, son of Mr. S. R. Hurlock, of Queen Anne's county, for the conduct of a general produce, commission and order business. The NEWS is in receipt of a letter signed by both of these gentlemen, stating that the notice had been withdrawn. In other words, for reasons not known to us, the partnership has been dissolved by mutual consent.

CHAIRMAN GOLDSBOROUGH of the Republican State Central Committee has a pretty slick scheme to help out the illiterate colored voters on election day. It is to furnish them with spectacles so that in many cases the voter can claim that defective eyesight renders assistance in marking his ballot necessary. It is likely there will be more blind (?) negroes in Maryland on the fifth of next November than ever before known. It is an ingenious fraud, but Democratic judges and clerks will be "on to it." Chairman Goldsborough has already given orders for 5,000 pair of spectacles with more to follow. Chairman Goldsborough should not forget to order a pair for himself; he will need a very strong pair to find his Senatorial boom after the fifth of November.

ROYAL
Baking Powder

Makes the bread more healthful.

Safeguards the food against alum.

Alum baking powders are the greatest menacers to health of the present day.

ROYAL BAKING POWDER CO., NEW YORK.

MEDDERS & CO. | *MEDDERS & CO.*

NOVEMBER

This will be a busy month with us.

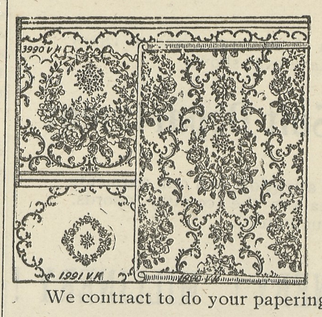

This **Wall Paper Department** is growing very rapid—like our Stove Department. The largest stock of the best new goods, at our special low prices always makes business.

A Good Wall Paper—5c everywhere, our price 2¾c and 3½c.

A rich line of 8c Wall Papers, our price only 4½c.

Fine line Fancy Rich Patterns, 6¼c, 7½c, 10c, 12½c, 15c.

We contract to do your papering in first-class style.

Carpets

The "All Wool" Lowell Ingrain Carpets at our price have become very popular. This grade carpets sell at 75c everywhere—our price 59c.

Ask for the "Lowell" Ingrains and you will get the very best carpet made in absolutely all wool.

We are showing a large line this season.

In Stoves:

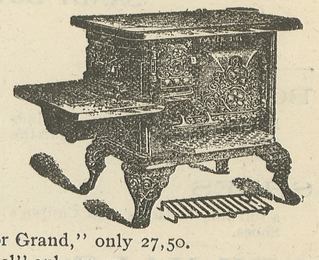

The "Farmer Girl" Cook Stoves are the largest, heaviest and best Stoves on the market today.

Our prices:

The No. 7 Big Farmer Girl.
The No. 8 Big Farmer Girl.
The No. 9 Jumbo Farmer Girl.
See Our Prices.

The large No. 80 Farmer Boy Cood Stoves 13.90.

The Fire-Place Heaters "Victor Grand," only 27,50.

The Fire-Place Heater "Arundel" only 22.50.

The Large Steel Ranges, with high back and water tank at 32.50, 37.50 and 42 50.

Dress Goods.

In Dry Goods we offer genuine good values and you will find it difficult to match our goods at near the price—besides you are always assured a clean line of bright, new, spicy goods.

Ladies' Skirting, in Oxford and Light Gray 25c, 39c, 59c, 98c, $1.39 yard.

Ladies' Suitings—50c values—all plain colors, 39c.

Ladies' Serges, with beautiful black luster, 50c to 98c.

Flanneletts, rich assortment at 7½c, 10c, 12½c.

French Flannels, all wool, plain and dotted Flannels, very new colorings for waists, 50c.

In Domestics.

We offer 2000 yds. of Fine 10c. Bleached Muslin, 3 to 10 yd. lengths, only - - - - 6¼c

Also 2000 yds. Extra 8c. Unbleached Muslin, 3 to 10 yd. lengths, - - - - - 5c

Best 10c Heavy Canton Flannel, only . . 7¾c yard

A good 15c Bed Tick, close and heavy, only . 10½c yd.

Full line Best Table Oil Cloth, only . . 12½c yd.

Underwear

For Ladies, Men and Children.

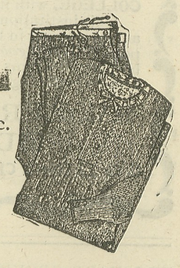

Ladies' Heavy Fleeced Lined Vests and Pants, 25c.
Ladies' Extra do, 33c, 50c, 75c, 98c.
Ladies' Fine Union Suits, 50c, 75c, 98c to $1.98.
Men's Best 50c Underwear, samples, only 39c.
Men's Best $1.00 Underwear, samples, only 69c.
Men's Fine wool Underwear, 75c, 98c, 1.39.
We sell the Heavy Red Flannel Underwear,

Clothing.

A new department and we are offering special values in Men's Suits at 5.00 worth 8,00. Fine line at 10.00.
The 10.00 Suits at 7.50. Overcoats 5.00, 7.00, 8.50

Medders & Co.

©Maryland State Archives, msa_sc6000_5_1-0173.jpg