LOCAL NEWS.

Mr. EMIL SPRAGUE, book-keeper at the Chestertown National Bank, has resigned to accept the position of general book-keeper in the National Bank of Baltimore. He will return to the city December 1st.

THE local police boat has a commander in the person of Capt. J. Fred. Robinson.

Mr. J. CORDRAY LOUD will remove to the old Watts House adjoining the Voshell House about the last of the year and will continue to serve the public in the restaurant line and with ices of all kinds. He will be better prepared than heretofore to entertain the public and asks for a continuance of the patronage already won.

J. H. MOFFETT lost his horse and carriage while attending Still Pond M. E Church Sunday evening. He thinks it was stolen and offers a reward of $50.

UNION M. E. CHURCH, Worton, realized about $80 from the festival held last week.

WORK on the steamer Tourist has been about completed at the yards of the Baltimore Marine Railway Company. Her stern has been altered to accommodate a new single screw, which has been substituted for the old twin propellers.

THE gunners have been enjoying fine weather and many rabbits and birds have been bagged. Probably the oldest hunter in the county is Mr. George C. Adkinson, of High street. He walked out and killed a rabbit and three birds.

THE State Bankers Convention will be held in Baltimore next Wednesday and Thursday. Messrs. W. B. Copper and Theodore Hayes have been elected delegates from the Second National Bank; Messrs. Wm. F. Russell and Fred G. Usilton from the Kent County Savings Bank and Messrs. C. T. Westcott, W. Walter Chapman and Samuel Vannort from the Chestertown National Bank.

Rev. Bishop Monaghan will confirm a class of twelve children Sunday morning at St. Dennis R. C. Church, Galena, at 11 o'clock. Special music by the choir will be rendered.

Dogs raided sheep this week at Harry Tucker's, John Evans' and Harry Newnam's, and also killed a flock of turkeys in same neighborhood.

THE supper next week at Stam's Hall is on Wednesday evening. It is for improvements in Chestertown. Help all you can.

THE Forest Comedy Company will give a matinee this afternoon for children and an evening performance at night in Stam's Hall. The company gives a clean, moral entertainment.

$120,000 Under His Pillow.—Josiah Marvil, Esq., came to Milford on Thursday night of last week with $120,000 in cash and bonds, which he wished to deposit for an insurance company. He was obliged to sleep with the money neath his pillow, depositing it on Friday in the First National Bank.

Hunting Yarn From Kent.—Capt. Joe Wirth, grain inspector of Canton Elevator No. 3, returned yesterday from a hunting expedition to Kent county laden with game. He left October 31 accompanied by his little son and favorite dog. His friends claim that he killed 71 rabbits, 39 partridges, 46 redhead ducks, 1 gnatcatcher and 1 kilkenny goat. The Captain had quite an eventful time in tracking and killing the goat. He was two hours on his trail. The goatskin will be on exhibition at the elevator this week. The hunt took place near Kentville, Kent county.—American. Where is Kentville?

Purchase of Grain.—Mr. Hiram M. Brown received a telegram Thursday from a gentleman in Columbus, Ohio, selling him his crop of corn and also bought a lot from a Delawarean. The price paid yesterday was 57 cents per bushel. He bought 19000 bushels of corn in one day last month and on Wednesday closed a deal for 10,000 bushels of wheat from a Kent county farmer to be shipped on steamer Corsica, Mr. Brown says the corn yield will be good and that the crop has begun to move, Mr. Alfred Bramble having shipped 1500 bushels which he shelled last Saturday. Mr. Garrett Foxwell thinks his corn crop will yield 10,000 bushels.

Married—Mr. H. Clay Hendrix and Miss Mollie E. Sparks, of Crumpton, were united in matrimony Tuesday, November 5th at 2 P. M. in the Methodist Protestant parsonage by Rev. G. H. Stocksdale. The bride wore a beautiful traveling suit of mode, with hat to match. After a quiet and pretty ceremony, they left for a northern bridal tour. We wish the happy couple a safe journey and a pleasant sail across the sea of life.

At the Wesley Chapel M. P. Parsonage on October 31st, John S. Jones and Susie C. Hague were quietly married.

Mr. F. Harper Brice, of Betterton, and Miss Belle Gregory, of Baltimore, were granted a marriage license in Baltimore Wednesday.

Sudden Death.—While on his way to his home about nine thirty o'clock on Sunday evening last, Mr. Augustus Copenhaver, 1615 North Caroline street, was suddenly taken ill. He was returning from church in company with his wife and several friends. When he arrived at 1522 North Caroline street he stopped and said he could proceed no further. Fortunately Miss Roberts, who resides at the above address, was an old friend, and Mr. Copenhaver was taken into the house. Dr. R. G. Davis, 1509 North Caroline street, was summoned and responded immediately. Despite this treatment, Mr. Copenhaver died shortly afterwards. The deceased was 80 years old and was a retired paperhanger, and was the oldest member of Mount Lebanon Methodist Protestant Church, Bond and Preston streets. During the service at that church Sunday evening the pastor, Rev. J. M. Holmes, called upon Mr. Copenhaver for the last prayer. Besides leaving a widow, Mr. Copenhaver is survived by five children—Mrs. Emma Schaefer, of Kennedyville, Mrs. Elizabeth Dodson, Miss Caroline and Messrs. John and William Copenhaver. Dr. Davis said that heart failure was the cause of death.

WEDDING EVENTS.

A Charming Marriage in St. James M. P. Church—Quiet but Interesting Nuptials Elsewhere.

Mr. H. Stockton Startt and Miss Ada Skirven were united in holy wedlock in St. James M. P. Church on Thursday evening by Rev. E. C. Makoskey. The groom is a son of the late Sol. Startt and is now in business in Baltimore, while the bride is the popular daughter of Mr. and Mrs. J. Walter Skirven, of near town. The church never looked more charming than on this occasion. Over the aisles spanned an arch of evergreen, about the windows were draped festoons of cedar, while within the chancel and about the pulpit recess was made a bower of surpassing beauty out of graduated triple arches with a base of autumn leaves. Miss Clara B. Usilton rendered sweet music on the new organ before the ceremony and as the party approached the altar played Mendelssohn's favorite march. First came the ushers, Messrs. James W. Chapman, Jr., of Baltimore; Eugene Walters, Howard county; Clarence Startt, Wilmington: Lewin W. Skirven, brother of the bride: then came the attractive bridesmaids, Miss Eva Walters, of Howard; Miss Nellie Dadds, of Annapolis; Misses Clare Vannort and Clara Biddle, of Chestertown, followed by the two cute little flower girls, Barbara and Pauline Willis, who strewed the path of the bridal couple with roses and chrysanthemums and they did this part of it effectively.

The church was filled with friends of the couple over an hour before 8 o'clock and at the time of ceremony a great mass of people were at the sacred temple.

The bride wore a befitting dress of French mousseline trimmed in Valenciennes lace and ribbon and carried a bouquet of brides' roses; the bridesmaids also wore beautiful gowns of French mousseline and carried bouquets of pink carnations; the flower girls wore white silk.

THE RECEPTION.

The bride and groom held a reception at the home of Mr. and Mrs. Skirven, which was one of the most unique social events of the year. The pretty home was transformed into a veritable trysting place with cozy corners, evergreen bowers and lovely flowers. Prof. Sheely, of Baltimore, rendered piano music. Refreshments of all kinds were served in a most skillful and delightful manner and the dining tables were arranged by an artist of rare ability.

The presents numbered over a hundred and included silverware, linen, pictures, fancy articles, gold watch and chain and many beautiful and useful articles. Mr. and Mrs. Startt left yesterday morning for their new home in Baltimore followed by the best wishes of a host of friends.

Mr. John F. Rice and Miss Clara F. Lewis were quietly married by Rev. J. M. Arters at the parsonage on last Monday evening. A quiet reception was held at the home of the bride's mother in Fairlee, only immediate friends being present because of the recent death of the bride's father. The bride is the daughter of Mr. James Lewis while the groom is the well-known stock dealer.

Mr. Edgar M. Hyland, of Piney Neck, and Mrs. Helen Arrowsworth, daughter of Rev. C. T. Denrcobe, were quietly married in St Paul's P. E. Church Wednesday morning, after which they went to Baltimore where they will make their home.

Among other well-known couples who have been granted licenses in Kent are George T. Scoone and Annie Shields; Jervis Max Jewell and Blanche T. Sutton; Jarrett T. Price and Mary E. Ford; Samuel C. Whaland and Emma E. Everett; John Cully and Mary Elizabeth Durham.

The Secret Out.—Mr. Walter E. Gunby, who has been a student of Washington College for over a year, made quite a surprise among his chums when he revealed to them the fact that he was not a single man, as they supposed, but had been married for more than a year. On being quizzed by a fellow student he laughed very heartily over the fact that the secret had been kept so long. He relates it somewhat as follows:

"On the first day of August, 1900, about 8.40 in the morning, (before I ever came to college,) I was married to Miss E. Alberta Brittingham, then of Ironshire, Md., by Rev. Adam Stengle at Georgetown, Del. Neither her people nor mine knew it until last week when we decided to reveal the secret, which we did to their extreme astonishment."

Miss Brittingham was of a very prominent family of Worcester county. She is the sister of Dr. J. D. Brittingham, of Philadelphia, also of J. Hicks Brittingham, who is an officer in the U.S. Navy. Lately she has lived in Philadelphia, where she was quite a leader in some of the best circles in the city. It is quite evident, moreover, that she is quite wealthy. Surely she was the belle of her vicinity. Mr. Gunby, who is of a well-known family of Berlin, Md., was the principal of Buckingham high school before his matriculation at college. Mr. Gunby spent the greater part of last week travelling with his pleasant companion in some of the Northern cities. It is probable that the long postponed wedding reception will be celebrated during Mr. Gunby's Christmas vacation at her home.

Registered Vote of Kent County.

DISTRICTS.	White.	Col'd.	Total.
Millington, Prec't 1	279	173	452
Galena. " 2	295	175	470
Kennedyville " 1	205	151	356
" " 2	225	153	378
Worton	341	192	533
Chestertown, Prec't 1	253	198	451
" " 2	217	116	333
Rock Hall " 1	436	64	500
Edesville " 2	275	100	375
Fairlee	224	263	487
Pomona	216	176	392
Totals	2966	1761	4727

MOODY & LUSBY.

COMPLETE

Our winter supply of Wearables are now fully complete. Several lines of Suits and Overcoats have already been refilled, demonstrating the fact again of the solid merit our well made and superb fitting garments have established

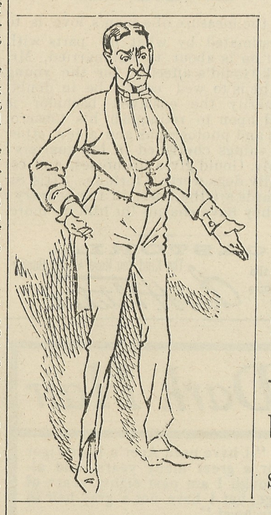

If you want a Suit or Overcoat that fits like custom work, at half the cost, come to us and get it. Don't be like this poor fellow, for even our $5.00 suits fit—they must—because cut and made by artists, as no sweat shop clothing enters our house.

Our Big Boys and Little Boys' Clothing is made exactly the same way. We claim to have the best suit for boys from 15 to 19 years of age (coat, pants and vest) ever shown in this locality for $5.00, and Boys' 2-piece, 9 to 16 years, $2.50. Have already ordered more of these lines to arrive this week. Don't miss them. Overcoats for all sizes and conditions of men

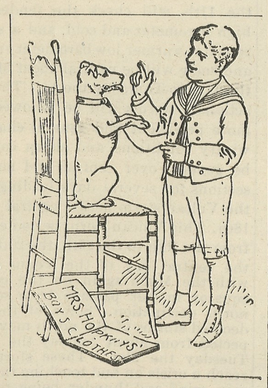

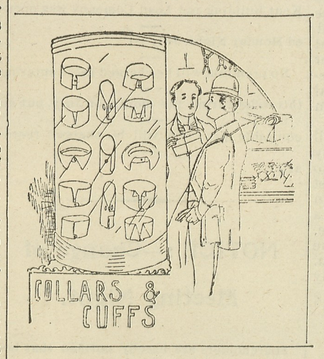

Hats and Furnishing Goods now complete. Hats to suit the masses—in fact, said to be one of the largest outputs on the Shore—and all the new things in Fancy Shirts, full dress Shirts and Vests to harmonize—in fact, all the requisites for Men and Boys—and at considerably lower prices than city houses can offer. Think this over and investigate our claims.

MOODY & LUSBY,

Directly Opp. Court House. Chestertown, Maryland.

MEDDERS & CO. | MEDDERS & CO.

1.98.....For Men's 2.50 Solid Leather Winter Boots only.....1.98

Stoves,
Wall Paper,
Carpets,
Furnitue,
Clothing.

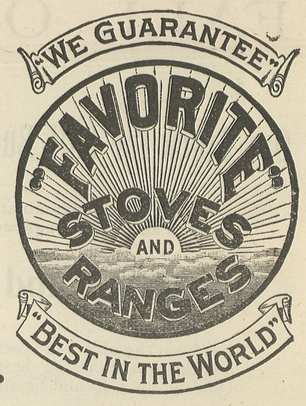

Each of these departments are like separate and distinct Stoves—except the uniformity of our prices. We sell these goods like we do all other merchandise with only one price and one small profit.

Our New Clothing Store

FOR MEN—FOR BOYS.

If you need anything in the Clothing line, we can suit you and suit you nicely.

Men's fine 7.50 Wool Suits 5.00.
Men's 10.00 Cassimere Suits 7.50.
Men's 12.50 Worsted Suits 10.00.
Men's fine Overcoats, 5.00, 7.50, 8.50.
Boys Suits, long and short pants, 1.50 to $5

This department has begun to make itself known. The good values are bound to win.

New Home $29.

You can buy the New Home "Ball Bearing" Sewing Machines—with drop head for only 29.00; same identical as the agents ask 55.00 for. Everybody know what the New Home is. You need only drop us a line and you will get the Machine to examine. The New Ideal—same make as New Home 19.00.

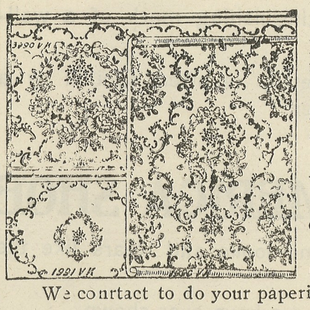

This **Wall Paper Department** is growing very rapid—like our Stove Department The largest stock of the best new goods, at our special low prices always makes business.

A Good Wall Paper—5c everywhere, our price 2¾c and 3½c.

A rich line of 8c Wall Papers, our price only 4½c.

Fine line Fancy Rich Patterns, 6¼c, 7½c, 10c, 12½c, 15c.

We contract to do your papering in first-class style.

Carpets

The "All Wool" Lowell Ingrain Carpets at our price have become very popular. This grade carpets sell at 75c everywhere—our price 59c.

Ask for the "Lowell" Ingrains and you will get the very best carpet made in absolutely all wool.

We are showing a large line this season.

Hot Air Wood Stoves 1.98

We sell the "IMPERIAL," the best Steel lined Stoves made, at less money than others sell the Common stoves.

Everyone Guaranteed Perfect.

Large $5 Hot Airs at **3.75**

Full line fancy nickle trimmed Hot Airs at special low prices.

See the New Hot Air Elm Double Heaters—special low prices.

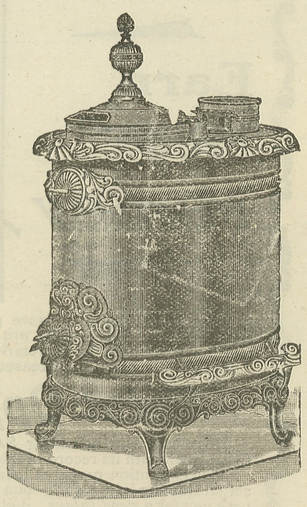

Medders & Co.

©Maryland State Archives, msa_sc6000_5_1-0184.jpg