# LOCAL NEWS.

## A Happy New Year to the Many Readers of the "News" 1902.

**Teachers Appointed.**—Miss Ida Reese has been appointed teacher of the school recently taught by Miss Katie P. Smith.

Miss Ada Middleton has been appointed assistant teacher at Rock Hall.

**Sale of Farm.**—Dr. J. B. Shwatka, on Tuesday, sold at private sale his Davis farm near Chesterville, tenanted by Mr. Wm. Cooper, to Mr. Willard S. Dill for $6,000.

**Sale of House.**—The Simmons house adjoining Pippin's New Hotel, and occupied by Dr. Simmons has been sold by Mrs. J. W. Ivens to Misses Cora and Hattie Reed, of Chestertown, for $1500.

**Heavy Grain Buying.**—Wm. Archibald, Wm. G. Hill's Agt., bought on New Year's day, Garrett Foxwell's 10,000 bus. corn, and 8,000 bus. from other parties making 18,000 first day of the New Year, purchased.

**New Wharf.**—Work on the new wharf of the Chester River Steamboat Company at Chestertown was begun Wednesday by Contractor Glenn. The stringers were found to be rotted and in other respects a new wharf had become a necessity. The big pile driver is named Admiral Schley.

**To the "Cut."**—Sheriff Fletcher on Wednesday took three young colored men to the House of Correction: Chas. Thomas for six months for carrying concealed weapons; August Blackiston, 3 months for assault; Preston Brown, 6 months, carrying concealed weapons.

**Large Sales.**—Messrs. John Gale & Son sold a thousand sheep last year besides the immense quantities of hogs and pigs. He advertises in the NEWS. In a lot of hogs being shipped to Baltimore last Monday by Mr. Gale one two-hundred pounder slipped overboard at Quaker Neck wharf, but one of the expert catchers on the Ford soon had the squeeler by the ears and was safely lifted on deck.

**A Faithful Driver.**—Mr. Frank Mason has removed from Chestertown to Worton Point on the Biggs place. Mr. Mason has been driving Mr. Walter T. Morris' milk wagon for three years and during this time did not miss but seven days! Rain or shine he made his rounds and did his work well. Mr. Thomas Drew, of Rock Hall, succeeds Mr. Mason and will doubtless prove an efficient man. Mr. Morris delivers about sixty gallons of milk per day in Chestertown.

**Success of a Kent County Boy.**—Mr. Henry O. Redue formerly of this county and son of the late John H. Redue who has been for several years discount clerk of the Old Town National Bank, Baltimore, has recently been promoted to the responsible position of assistant cashier. Mr. Redue possesses marked ability as a bank man as his election to this important position indicates. He is thoroughly capable of filling the same successfully. His friends in Kent will be pleased to know of his success.

***The date on the Label on your paper shows the time to which your subscription is paid.***

**A Good Shot.**—Master Charlie Nicholson, son of Mr. Robt. G. Nicholson, made a crack shot at wild geese on Monday last. He was riding along the road when he saw a big flock of geese in the field of Mr. Edward Lusby. He crept up on them and placing his gun on the fence for support killed *three* at one shot! Some of the old hunters about Chestertown are bewailing their luck at not being with Charlie on this occasion and have been trying ever since to get up on the same flock, but without success. There were two flocks one containing ten geese and the other twenty-five.

**Blooded Colts Sold.**—Mr. C. H. B. Massey is gaining an enviable reputation for handling fine standard bred horses. On his farms, near Massey, he has sold some of the best stock ever in the county. He recently sold Mr. Geo. Brice, of Chestertown, a colt that promises to be a wonder. It is by Marvellous, 2 23; dam by Myrtleton, son of Red Wilkes, 2nd dam by Mambrino King, 3rd dam by Hamlin Patchen, 4th by Rysdyke's Hamiltonian, 5th by Gold Gust, 6th Imported Glencoe. To Mr. W. B. Biggs, the successful driver of Bedworth, Jr., he sold a colt by Nutwood Prince, 2.28¾, dam by Numa, and grand dam Thorndale Idol. To Mr. J. Thos. Pennington, of Galena, he sold a 2 year-old colt by Advance, dam Myrleton. To Mr. Ike Gibbs he sold a fine 6 year-old Bashaw mare.

THE county commissioners on Tuesday appointed Dr. H. B. Simmons physician at the jail in place of Dr. G. W. Simmons, resigned.

Mr. Wm. H. Rambo was appointed keeper of Morgan Creek bridge.


**ROYAL Baking Powder**

Makes the bread more healthful.

Safeguards the food against alum.

Alum baking powders are the greatest menacers to health of the present day.

ROYAL BAKING POWDER CO., NEW YORK.


**Announcements.**—The wedding of Miss Edith Crawford Rees, daughter of the late Abel J. Rees, and Mr. Raymond Jones is announced to take place in St. Paul's P. E. Church, on Wednesday, Jan. 8, 1902, at 6. 30 o'clock p. m.

Mr. and Mrs. James P. Ringgold announce the marriage of their daughter, Anna Maude, to Mr. Marcus E. Rodgers, Thursday evening, Jan. 9, 1902, at 7.30 p. m. in the M. E. Church, Crumpton, Md. No cards.

Announcement is made of the wedding on January 29th of Miss Mary R Beck, daughter of the late Dr. Samuel Beck, and Mr. John N. Roberts, son of the late Rev. S. C. Roberts. They will make their future home in Memphis, Tenn., where Mr. Roberts is now located and occupying a fine position as electrical engineer.

Announcement is made of the wedding on January 15th, of Mr. J. Frank Davis and Miss Pearl Shuster, both formerly of this town, but now of Wilmington, Del.

Rev. and Mrs. Walter R. Graham have issued cards to the marriage of their daughter, Lucy Mabel, to Dr. Charles Clarence Billingslea, Thursday, January 9th, 1902, at high noon, at the Methodist Protestant Church, Westminster, Md. Dr. Billingslea has recently been appointed assistant surgeon in the Philippines and will leave for his new home about the 15th.

Mr. and Mrs. R. M. Legar have issued cards to the wedding of their daughter, Miss Effie, to Mr. S. Olin Smith, on Tuesday, Jan. 14th, 1902, 7 P. M. in Calvary, M. E. Church, Sudlersville.

## PERSONAL NOTES.

Edward Walker, Esq., and interesting little daughter Aimy, spent last Sunday in Chestertown, the guests of Mr. and Mrs. R. D. Hynson. Mr. W. is connected with one of the large grocery houses in Baltimore, Jordon, Stabler & Co.

Dr. J. B. Schwatka, of Baltimore, was in Chestertown on business last Tuesday.

Mr. Milbourn Davis, of Wilmington, spent New Year's day with his mother and sisters in Chestertown.

Mr. George Z. Roland and his sister, Mrs. Penn Matthews, attended the golden wedding of their uncle, Capt. Wm. B. Realey, in Elkton on Monday evening last. The fifty years of married life of this worthy couple well claimed a special celebration. There were over forty present and George says he was introduced to relatives he never heard of before.

Miss Linda M. Bowers is at home in Kent after several months spent in the South.

Messrs. Spencer Hurtt, and Noland Wilkins, of Phila, visited Chestertown friends this week.

Miss M. J. Blackiston has been visiting her brother, James Blackiston, Esq., in Cumberland.

Miss Anna R. Brown is visiting her brother, Mr. H. Clay Brown in Baltimore.

Mrs. Charles E. Perkins, of Philadelphia, has been visiting the home of Eben F. Perkins, Esq., and wife on Water street.

Mr. Clifton Jarrell, of North Carolina, was a welcome caller at the NEWS office Monday. Messrs. William and Thomas Trenchard were also home for the holidays.

Miss Nina Roberts, of Balto., spent a few days with Chestertown friends the past week.

Mr. Luther Conradi, who delighted the big audience in Stam's Hall last week, played before a large audience in New York this week and will play in Philadelphia next Monday.

Miss Edith Minner, of near Morgnec, is spending the holidays with her cousin, Miss Bessie Middleton, in Smyrna, with her brother Samuel.

Mr. J. Leeds Barroll of Phila., is visiting his brother Capt. Morris K. Barroll, the commandant at Fort Howard, the new fortification which will in future be the main defence for Baltimore harbor. Leeds has not been in Baltimore for twenty years, and enjoyed very much the river trip and a sight of the gunning grounds of his old friends now gone—W. S. Walker and Dr. S. Beck. He is a noted gunner and it fairly thrilled him to see the good shots at ducks and swan as they came in view from the Ford's deck.

W. H. Newnam, Jr., Esq., has finished moving his furniture to Baltimore and has now taken up his residence there with his family. Queen Anne's looses much in the removal of this active and worthy business man and his interesting family.

Mr. E. B. Jones and family removed to Philadelphia this week.

Miss Mary Fleming is visiting friends in Baltimore.

Mr. George Perkins, of Philadelphia, spent the holidays with his parents on Water street.

Messrs. Arthur and Frank Hurlock spent the holidays with their parents on High street.

Miss Rilla Downey, of Baltimore, spent the Christmas holidays at Mr. John Goodmans', East Neck Island.

Mrs. Thos. Hewett and her granddaughter, Miss Lillie Connor, returned to Baltimore on Wednesday after a pleasant visit to Mrs. H's daughter, Mrs. James Patten.

Miss Florence Nicholson, daughter of Mr. and Mrs. John P. Nicholson, who is attending school in Washington, spent the holidays at home near Fairlee.

Mr. Chas. York spent some days at his home in Baltimore this week.

Miss Ella Cox is visiting friends in Baltimore.

Mrs. A. B. Frazier and daughter have been visiting Baltimore friends.

### RESOLUTIONS OF RESPECT.

WHEREAS, God has in His infinite wisdom removed from our ranks, a charter member, and a beloved fellow-worker, and,

WHEREAS, her fidelity to the Union, and her loving sympathy with its interests, make it especially appropriate that we should express our appreciation of her services, and pay tribute to her memory,

*Resolved*, That the Chestertown Woman's Christian Temperance Union has, in the death of Mrs. U. R. Hubbard, lost a faithful and consistent member, her family a devoted wife and mother, and her church and the community have sustained an irreparable loss.

*Resolved*, That with deepest sympathy for the bereaved ones in their great sorrow, we pray that they may find consolation in the belief that

"'Twas but one step for those victorious feet
From the day's path unto the golden street."

*Resolved*, That these resolutions be spread upon our records, that they be inserted in our county papers, and a copy be sent to the sorrowing family.


MOODY & LUSBY.

# DEPLETED

YES, OUR LINE OF

## Suits & Overcoats

are not as complete as in early season

# YET

we have a fair assortment left and on the remaining lines we have made such reductions as will be an interesting incentive to those who are in need of

## Men's Suits, Boys' Suits, Overcoats, Separate Trowsers,

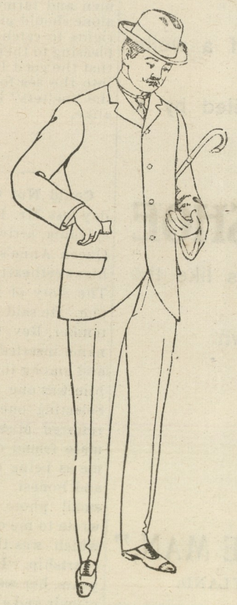

## Underwear, Gloves, &c.

# BE

in time and don't wait thirty days, or even two weeks.

# MOODY & LUSBY

Directly Opp. Court House, Chestertown, Maryland.

MEDDERS & CO. | MEDDERS & CO.

# JANUARY SELLING

MEANS

# JANUARY BARGAINS!

| | |
|---|---|
| 10c Dress Flannelettes for | 6¾c |
| 8c Light Outing Flannel | 5c |
| 10c Short Length Bleached Muslin | 6¾c |
| 7c Heavy Unbleached Muslin | 5c |
| Large Heavy Turkish Towels | 10c |
| 10c Cosmo Butter-Milk Soap | 5c |
| Choice of all 25c Books, only | 15c |

## A Real Clothing Store,

Under Our One-Price System.

Men's all wool suits in many styles and patterns. We have a large line and can guarantee you a good fit all-around.

Our prices are Right.

Men'S $8 Suits $6.00.

Men's $10 Suits $7.50.

Men's $12 Suits $10.00.

## OVERCOATS

FOR MEN AND BOYS.

Men's Heavy dark-blue Overcoats with Velvet Collars, very neat and for good service.

$5.00.

Men's stylish Oxfords in Long and medium lengths, the newest things in Overcoats and prices

At 5.90, 6.50, 8.50

Boys' Overcoats,

$3.25 to $3.50.

## House Furnishings, "Everything" Carpets, Rugs, Matting.

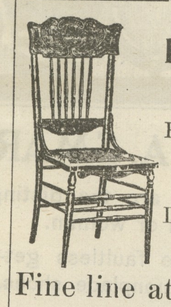

FINE ROCKERS & DINING CHAIRS.

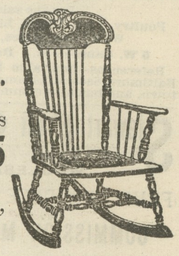

Fancy Rockers in Cobbler Seats and Golden Oaks from 1.98 to - 3.75

Dining Chair, special, per set, 3.98 to 5.50

Fine line at 2.98 up to 11.00 per ½ doz.

## Fancy Couches and Lounges!

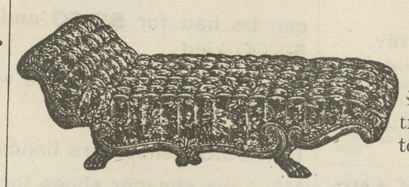

Full line, all prices 3.25 to 12.50

Special high-grade extra large couches, made to your own order $10 to 12.50

## Hot Air Coal Stoves.

"HOT AIR BLAST FOR COAL" The newest thing in a Coal Stove. Makes twice the heat and burns only half the amount of coal.

See this Stove before purchasing.

Prices Only $9, $10, $12.

## Hot Air Wood Stoves.

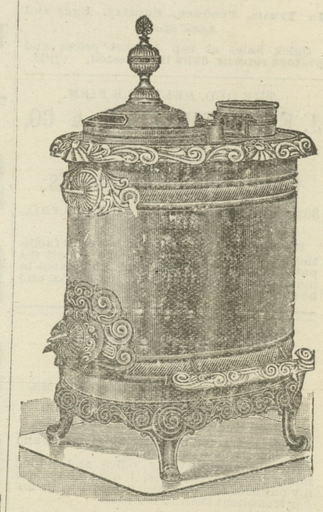

Hot Air Wood Stoves $1.98 up.

We sell the "Imperial," the best steel lined Stoves made, at less money than others sell the Common Stoves. Everyone guaranteed perfect. Large $5.00 Hot Airs at.... 3.75

FULL LINE OF FANCY

NICKLE TRIMMED HOT AIR STOVES

at Special Low Prices.

# Medders & Co.


©Maryland State Archives, msa_sc6000_5_1-0262.jpg