IF YOU HAD KNOWN

If you had known
That down near Jerico a strong man lay
Beaten and robbed, deserted, left for dead,
Would you, too, heedless, pass upon your way?
Could you sleep calmly on your own soft bed?
Would you be still?

If you had known
That Christ for human sympathy did yearn,
When in the garden He retired to pray,
Would you, too, sleep, and hear on His return
The mild reproof His gentle lips convey?
Would you be still?

If you had known
An oasis might arise at your command,
In the drear desert of one's daily life
Make warm the heart, and energize the hand,
So weary with the long, unequal strife,
Would you be still?

If you had known
The sweet, pure gospel of the "Inasmuch,"
That tells your duty to the "least of these,"
And that a word of sympathy would touch
Heartstrings long silent, and rouse dormant keys,
Would you be still?

If you had known
How small divergence makes one man succeed;
How silent an error makes one nobler fail;
How, at the moment that you give no heed,
One word from you alone might turn the scale,
Would you be still?

If you had known
That in the end the Master would require
That you a neight or to your neighbor be;
That as a brother-keeper you inspire
The faith that needs a lift from such a thee,
Would you be still?

If you had known
That from your life so small a raft,
A gleam, a beam, a light, a glance, could bring
Peace, joy and comfort, with its own uplift,
To a lone heart, and make the sad one sing,
Would you be still?

I leave it all with God. He surely knows
How oft my bosom to the storm is bared,
He knows it made the wildest storm that blows.
More desolate, for knowing no one cared,
And you were still!

—S. P. STODDARD, in *Philadelphia Record.*

CASTORIA.
Bears the Signature of Chas. H. Fletcher. The Kind You Have Always Bought

CHANGE OF LIFE.

Some Sensible Advice to Women by Mrs. E. Sailer.

"DEAR MRS. PINKHAM:—When I passed through what is known as 'change of life,' I had two years' suffering,—sudden heat, and as quick chills would pass over me; my appetite was variable and I never could tell for

MRS. E. SAILER,
President German Relief Association, Los Angeles, Cal.

a day at a time how I would feel the next day. Five bottles of **Lydia E. Pinkham's Vegetable Compound** changed all that, my days became days of health, and I have enjoyed every day since—now six years.

"We have used considerable of your Vegetable Compound in our charitable work, as we find that to restore a poor mother to health so she can support herself and those dependent upon her, if such there be, is truer charity than to give other aid. You have my hearty endorsement, for you have proven yourself a true friend to suffering women."—MRS. E. SAILER, 756½ Hill St., Los Angeles, Cal.—*$5000 forfeit if above testimonial is not genuine.*

No other person can give such helpful advice to women who are sick as can Mrs. Pinkham, for no other has had such great experience—her address is Lynn, Mass., and her advice free—if you are sick write her—you are foolish if you don't.

SOME SIGNS OF LOVE

It is not because a woman calls you sweet names and writes to you most affectionate letters that you can conclude that she truly loves you. But there are tests that are infallible and absolutely sure signs of love, because they are not prepared or thoughtfully carried out, but instinctive. Here are a few:

1. If she is never satisfied with the way you have tied your cravat, and insists on fixing it herself before you go out.
2. If, when she is sitting near you, she constantly touches you, lays her hand on your arm; but, surest sign of all, if she constantly picks off your coat little bits of cotten, or of fluff, most of them imaginary ones
3. When, of all the presents you make her, she mostly appreciates the insignificant, inexpensive ones which only prove to her that, when you are away, you think of her.
4. When she so places your photo graphs that, wherever she happens to be, she can look at your face.
5. If, when you take a cigar or a cigarette from your pocket, she quickly goes to fetch a match and strikes it.
6. If she does her hair the way you like it, and wears the colors of your predilection.
7. If she is punctual at all the appointments she makes with you.
8. If she smiles the moment she catches sight of you.
9. If she wants to kiss you or you to kiss her (which amounts to the same), the moment she wakes up and has no time for reflection.
10. When all her affectionate acts are spontaneous.
11. When, if you are ill, she can sit at your bedside and be almost jealous of the nurse sent by the doctor.
12. When you are in the next room and she calls you; not that she wants you, but likes to know you are close to her and wants to hear your voice say: "All right, I'm here."
13. When, at table, she wants a little more bread and helps herself to part of the piece you have left.
14. When she gives you a cup of tea or coffee and knows exactly the quanity of cream and sugar you like in it.
15. When staying at home with you makes her just as happy and cheerful as going out anywere with you.
16. If, when you are away from her one whole day, she expects a telegram from you with a prepaid answer.
17. When at a dinner party, however large, she is not ashamed to often look at you with a greeting smile.
18. If she keeps as long as she can the flowers you give her.
19. If she drops the novel, however interesting, which she is reading when you enter the room.
20. If she does not mind hearing and specially enjoys a story which you have told her before; but most especially if she does not tell you that she has already heard that story.
21. If she notices at once that you have on a suit of clothes different from the one you wore last time you were with her.
22. If she does not allow you to neglect your personal appearance.
23. If she never accepts from you anything which may cause you to put up with a privation.
24. If she should cry because you insist on wearing turn-down collars instead of the stand-up she likes—in which case you would be a brute not immediately to yield to her wish.—Philadelphia Bulletin.

"Crying for the Moon"

Has become a proverbial phrase to express the futility of mere desire. There are a great many people who think it is as useless to hope for health as to cry for the moon. They have tried many medicines and many doctors, but all in vain.

A great many hopeless men and women have been cured by the use of Dr. Pierce's Golden Medical Discovery; people with obstinate coughs, bleeding lungs, night-sweats and other symptoms of disease which if neglected or unskillfully treated find a fatal termination in consumption.

"Golden Medical Discovery" has a wonderful healing power. It increases the nutrition of the body, and so gives strength to throw off disease. It cleanses the blood from poisonous impurities and enriches it with the red corpuscles of health. It is not a stimulant, but a strength giving medicine. It contains no alcohol, neither opium, cocaine, nor any other narcotic.

Sometimes the extra profit paid by inferior medicines tempts the dealer to offer a substitute as "just as good" as "Discovery." If you are convinced that "Discovery" will cure you accept nothing else.

"I was in poor health when I commenced taking Dr. Pierce's medicine," writes Mr. Elmer Lawler, of Volga, Jefferson Co., Indiana. "I had stomach, kidney, heart, and lung trouble. Was not able to do any work. I had a severe cough and hemorrhage of the lungs, but after using your medicine a while I commenced to gain in strength and flesh, and stopped coughing right away. Took about six bottles of the 'Golden Medical Discovery' then, and last spring I had Grippe, and it settled on my lungs, leaving me with a severe cough. I had the doctor, but he didn't seem to help me any; so I commenced your medicine again and took three or four bottles of the 'Discovery' and two vials of Dr. Pierce's Pellets, and that straightened me up. I feel like a different person. I gladly recommend your medicine to all sufferers, for I know it cured me."

Dr. Pierce's Pleasant Pellets cure constipation by curing its cause.

WOMAN'S RELIEF

A really healthy woman has little pain or discomfort at the menstrual period. No woman needs to have any. Wine of Cardui will quickly relieve those smarting menstrual pains and the dragging head, back and side aches caused by falling of the womb and irregular menses.

WINE OF CARDUI

has brought permanent relief to 1,000,000 women who suffered every month. It makes the menstrual organs strong and healthy. It is the provision made by Nature to give women relief from the terrible aches and pains which blight so many homes.

GREENWOOD, LA., Oct. 14, 1900. I have been very sick for some time. I was taken with a severe pain in my side and could not get any relief until I tried a bottle of Wine of Cardui. Before I had taken all of it I was relieved. I feel it my duty to say that you have a wonderful medicine.
MRS. M. A. YOUNT.

For advice and literature, address, giving symptoms, "The Ladies' Advisory Department," The Chattanooga Medicine Co., Chattanooga, Tenn.

ESTABLISHED 1842

STIEFF PIANOS

STRICTLY HIGH GRADE.
PRIZE MEDALS:
Centennial.....1876 Atlanta.....1881
Paris.....1878 New Orleans....1884-85
World's Fair, Chicago.....1893
CONVENIENT TERMS.
Catalogue and Book of Suggestions cheerfully given. Pianos of other makes to suit the most economical.

CHARLES M. STIEFF,
WAREROOMS, 9 N. LIBERTY STREET.
FACTORY—Block of E. Lafayette avenue Aiken and Lanvale streets, Baltimore, Md.

TOLCHESTER CO.

SPRING SCHEDULE.
(Weather permitting).

SASSAFRAS RIVER LINE—Mondays, Wednesdays and Fridays—Leave Fredericktown at 7.00 a. m.; Betterton, 8.15 a. m.; Buck Neck, 9.15 a. m.; Gale's, 9.30 a. m.; Tolchester, 10.15 a m. Returning, leave Baltimore at 2.45 p. m. Tuesday, Thursday and Saturday for all of the above landings, except Tolchester on Saturday.

PORT DEPOSIT LINE—Monday, Wednesday and Friday—Leave Baltimore 2.45 p. m. for Tolchester, Betterton, Havre de Grace and Port Deposit. Tuesday, Thursday and Saturday—Leave Port Deposit 7 a.m., Havre de Grace 7.30 a. m., Betterton 8.45 a. m., Tolchester 10.15 a. m. (does not stop at Tolchester on Saturday), arriving in Baltimore at 12.00 noon.

SATURDAY—Special Excursion Day—Leave Tolchester at 9.00 a. m. and 5 p. m. Leave Baltimore at 7.00 a. m. and 3.00 p. m.

Freight received at Pier 16 Light Street, Baltimore, daily.

For further information apply to Agents at different wharves, or
TOLCHESTER COMPANY,
mar15. Pier 15 Light St., Balto.

CHESTER RIVER STEAMBOAT CO.

CHANGE OF SCHEDULE.
BEGINNING MONDAY, DEC. 9, 1901.

STEAMER EMMA A. FORD,
Leave Chestertown Mondays, Wednesdays and Friday.....8.00 a. m.
Stopping at Rolph's, Bookers, Quaker Neck, Cliff's, Bogle's, Queenstown and Kent Island.
Leave Baltimore Tuesdays, Thursdays and Saturdays.....10.30 a. m, for the same landings.

STEAMER GRATITUDE
Will leave Centreville daily except Sunday at 7 a. m. stopping at the landings on the Corsica river, Jackson Creek and Rock Hall.
Leave Baltimore daily except Sunday at 2.30 p. m. making the above landings.

GEORGE WARFIELD, President.
JAMES E. TAYLOR, Gen'l Agent.

CHESAPEAKE STEAMSHIP COMPANY.

"CHESAPEAKE LINE"
Elegant passenger steamers "AUGUSTA" and "ATLANTA," for Old Point Comfort and Norfolk, Virginia.
Steamers leave Baltimore daily (except Sunday) at 6.30 p. m., and arrive at Old Point Comfort at 6 a. m., and Norfolk at 7 a. m., where connection is made with the Rail Line for all points South and Southwest.

"YORK RIVER LINE."
Elegant passenger steamers "CHARLOTTE" and "BALTIMORE," for West Point and Richmond, Virginia.
Steamers leave Baltimore Tuesdays, Thursdays and Saturdays at 5 p. m. and arrive at West Point at 7.30 a. m. and Richmond at 9.12 a. m.
Landings on York River will be made at Gloucester Point, Clay Bank and Allmond's in each direction.
Steamers leave BALTIMORE from piers 18 and 19 Light Street Wharf.
Through tickets to all points can be secured, baggage checked and staterooms reserved from the City Ticket offices, Nos. 169, 120, and 127 E. Baltimore street or the General office, 530 Light Street, Baltimore, Md.

REUBEN FOSTER, General Manager. E. J. CHISM, General Ticket Agent.
T. H. MCDANNEL, Traveling Passenger Agt.

PENNSYLVANIA RAILROAD.
DELAWARE DIVISION.
Schedule in effect November 25, 1901.

Trains leave Massey, Md., for Townsend, Wilmington, Philadelphia and intermediate stations 8.43 a, m, and 3.37 p. m. week days.
For Centreville, 9.41 a. m. and 5.26 p. m, week days.
For Clayton, Smyrna, Harrington, Georgetown, Berlin, Ocean City, Seaford, Delmar and intermediate points, 8.43 a. m., 3.37 p. m., week days.
Leave Broad Street Station, Philadelphia, FOR NEW YORK: Express, week days, 3.20, 4.20, 4.40, 5.00, 5.18, 6.50, 7.33, 8.20, 9.03, 9.50, *10.21, 11.00, a. m., *12.00 noon, 12.35 1.00 1.40, *2.30, 3.00 3.50, 4.00 (Limited) *4.11, *5.00, *5.56, 6.00, 7.02, *8.05, 10.00 p. m., 12.02 night. Sunadys, 3.20, 4.20, 4.40, 5.00, 5.18, 8.25, 9.50, *10 21, *11.22 a.m., *12.30, *12.35, *2.30, 4.00, (Limited *4.11) 5.20, *5.56, 6.35, 7.02, *8.05, 10.00 p. m., 12.02 night
For Boston, without change, 10.50 a.m. week days and 8.05 p. m. daily.
For Sea Girt, Asbury Park, Ocean Grove Long Branch, 8 20, 11.02 a. m., 3.30 & 4.00 p. m. week-days.
For Lambertville, Easton and Scranton, 6.50, 9.06 a. m., 12.00 noon, 3.52, 5.00 (Lambertville and Easton only) week days, and 7.02 p. m. daily. Buffalo, 9.06 a. m., week days, and 7.02 p. m. daily.
J. R. WOOD, Gen. Pass. Agt.
J. B. HUTCHINSON Gen. Mgr.

Plumbing and Machine Work

Executed in a Skillful Manner, n Every Detail. Steam and Hot Water Heating. PIPE and PIPE FITTINGS, PLUMBING MATERIAL, BATH TUBS and SANITARY ARRANGEMENTS. Also RUBBER HOSE and HOSE FITTINGS.

Wind Mills and Pumps of Every Description

Special attention to
Repairing Engines and Boilers.
Also, BICYCLES REPAIRED.

FRANK M. MILLER,
KENT NEWS Building Chestertown, Md.

WAGNER GREEN HOUSE.
WEST PRATT ST., BALTIMORE, MD.
J. & B. L. WAGNER, PROPRIETORS.
This Restaurant is the oldest and most extensive in its accommodations of any in the city. The crowds which lunch and dine daily at this restaurant attest the public approbation of its management. 14a61—

Insurance Cards

Attention Farmers!
WHEAT and HAY INSURED
in the STRONGEST and LARGEST COMPANIES at the very Lowest Rates.
Call on or address
JAMES G. BECK, Agent.
Chestertown, Md.
OFFICE:—Rockwell Building, Cross St.

LIFE, FIRE AND LIGHTNING Insurance.

Have your life, property insured in the best companies. We are agents for the NEW YORK LIFE, and the following well-known Fire Insurance Companies:
Royal, Glenn Falls.
Pennsylvania, St. Paul.
Phoenix of Brooklyn,
Philadelphia Underwriters.
Equitable, of Snow Hill, Md.,
Gov. John Walter Smith, President.
POLICIES on Wheat and Hay a Specialty.
JOS. N. WHEATLEY & CO.,
Main St., Chestertown, Md.

FIRE! FIRE! FIRE!
LIGHTNING! LIGHTNING!
Those desiring protection from FIRE AND LIGHTNING, call on or address
HARRY L. BOYD,
Chestertown, - Maryland.
—Agent for—
ÆTNA, - OF HARTFORD, CONN.
Assets, $11,000,000.
PHŒNIX, - OF HARTFORD, CONN.
Assets, $6,000,000.
Where the lowest rates consistent with honest protection will be given.
Don't wait until you are burned out.
H. L. BOYD,
CHESTERTOWN, MD.

FIDELITY & DEPOSIT CO. OF MARYLAND,
N. W. Cor. Charles and Lexington Sts., BALTIMORE, MD.
EDWIN WARFIELD, President.
HARRY NICODEMUS, Sec. & Treas.
Cash Resources over $5,000,000.00.
Becomes sole security on all bonds.

IF You Want a Bond — As Executor, Trustee, Administrator, Guardian, Receiver, Assignee or in Replevin, Attachment Cases, &c.,
IF You Want a Bond — As a Contractor, As a U. S. Official, As a State, County or Munical Official,
IF You Want a Bond — As an Officer of a Fraternal Society, As an Employee of a Bank, Corporation or Mercantile Establishment.

The Fidelity and Deposi Company of Md. will furnish it.
Don' Give or Accept Personal Surety.
H. H. BARROLL, ATTORNEY,
CHESTERTOWN, MD.

Phone 17.
KENT COUNTY'S
Leading Livery!
MY TEAMS
are First-class in every particular, and satisfaction always given to my customers. Traveling salesmen conveyed to all parts of the Peninsula at moderate prices. Teams for private parties furnished at short notice. Give me a call. Respectfully.
GEO. B. McWHORTER,
j3 1y. Chestertown, Md.

New Headquarters!
FOR THE RELIABLE
Paint and Paper Houses

I have removed my Store and Paint House nearer Mill street opposite S Vannort's residence where we would be pleased to submit prices, show samples and estimate on papering your house.

Large Line of Wall Paper.

Be sure you get the best workmen and the best material. Don't waste good money on bad material. Mesury's Paints are the best on the market. We are sole agents for this district, and are always ready to show you sample cards and quote prices.

Paper Your Room for $3.00 and Upwards

and guarantee satisfaction or no money. If you want your PICTURES FRAMED, call and see our selections of Mountings before going elsewhere. They are the finest in town.
Yours for Business.
W. L. FOWLER,
Jan. 12, 1901. CHESTERTOWN, MD

"Snow Flake"

BEST PATENT FLOUR
Guaranteed to please or money refunded

KENT'S FAVORITE
Strictly straight Flour milled from the BEST wheat, makes nice sweet bread, and white enough for anyone.

CABIN
Guaaranteed pure, sweet and clean. Sold in half barrel bags. If your grocer does not keep them a card order will bring what you want to your door, at wholesale price, C. O. D.

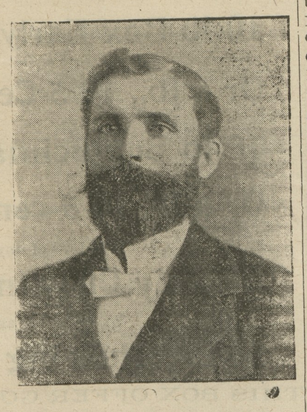

CRACKED CORN, CHOPS, MEAL, HOMINY and BUCKWHEAT at less than market price. Five or six tons Elegant Mill Feed, Low figures for spot cash. Address or call at

URIEVILLE MILLS,
Kennedyville, Maryland.

SAMUEL HICKS
—DEALER IN—
Carriages, Wagons, Dearborns.

All ready to show you. Come and you will see bargains for yourself. The timber in our Wagons has been sawed ten years.

Second Hand Jobs on Hand

Special attention to Carriage Repairing, and Repairing of All Kinds.

HORSE SHOEING in the neatest manner.

FARMERS! FARMERS!

Now is the time to look to your own interest and now is the time to use LIME on your Land.

DANIEL HILL and SON,

are prepared to furnish you the Best Magnesia Lime on this market. It is known as the old Rambo Schuylkill Lime. It has been in use for the last 50 years, in this and other counties and has made land grow grass where there never was any. Will guarantee to kill sheep sorel or any other obnoxious weed or briers. It will sweeten the land and raise Wheat or Corn with any fertilizer. There is no other fertilizer on the market to eqnal it but barn yard manure.

This lime is now known as the McCOY LIME CO., formerly by Mr. Wm. Rambo and Nathan, his father, of the Schuylkill Valley, of Montgomery county, Pa.

This lime runs 45 per cent. Magnesia and is what the land wants. Any and all good old Kent farmers can tell you it is what is wanted on this or any other land.

We can deliver this lime by R. R. at any station. We would be pleased for you to call or write before placing your orders.

GROUND QUICK LIME.
Delivered by rail or boat on reasonable notice. The lime you drill in your land the same as fertilizer and is getting to be very popular because of the way in which it can be used and the good results.

DANIEL HILL & SON,
KENNEDYVILLE, MD.

Loud's Boarding House

Formerly Watts' House, adjoining the Voshell House.

We are conducting a first-class boarding house, with table service and other conveniences the very best.
Boarders accommodated by day or week. Also table board furnished.
OUR RESTAURANT is also in the same building and we are prepared to serve meals at all hours.
OYSTERS served in all styles and quickly.
Ice cream, Water Ices and frozen custard we make a specialty of and supply by the plate or gallon. Festivals, picnics, etc., supplied.
We invite ladies to make this their headquarters when in town and leave their bundles and raps here. Old friends are always welcome.
This house is under my personal supervision and everything will have our best care and attention.
MRS. J. CORDRAY LOUD,
March 8 tf. Proprietor.

Meat and Groceries.

FAT HOGS AND BEEF CATTLE WANTED

WE, the undersigned, having purchased the goods and store fixtures of Roland Bros. uptown store, opposite Mrs. Gruber and N. C. Crow, wish to see our many friends as we think we can furnish one and all with a fresh and first-class line of GROCERIES and also FRESH and SALT MEAT in any quantity. Hoping to see you all, we remain
Yours respectfully,
ROLAND, ROLLISON & CO.

TRY A BOX OF "CORN KING." Sold at all drug stores. Sure cure for Corns and Bunions.

HORSE Powders, Cattle Powders, Poultry Powder. Sal-Veget alone and so pronounced by the best horsemen to be superior to all others. For sale by
WESTCOTT & DODD.

Thousands Have Kidney Trouble and Don't Know it.

How To Find Out.

Fill a bottle or common glass with your water and let it stand twenty-four hours; a sediment or settling indicates an unhealthy condition of the kidneys; if it stains your linen it is evidence of kidney trouble; too frequent desire to pass it or pain in the back is also convincing proof that the kidneys and bladder are out of order.

What to Do.

There is comfort in the knowledge so often expressed, that Dr. Kilmer's Swamp-Root, the great kidney remedy fulfills every wish in curing rheumatism, pain in the back, kidneys, liver, bladder and every part of the urinary passage. It corrects inability to hold water and scalding pain in passing it, or bad effects following use of liquor, wine or beer, and overcomes that unpleasant necessity of being compelled to go often during the day, and to get up many times during the night. The mild and the extraordinary effect of **Swamp-Root** is soon realized. It stands the highest for its wonderful cures of the most distressing cases. If you need a medicine you should have the best. Sold by druggists in 50c. and $1. sizes.

You may have a sample bottle of this wonderful discovery and a book that tells more about it, both sent absolutely free by mail. Address Dr. Kilmer & Co., Binghamton, N. Y. When writing mention reading this generous offer in this paper.

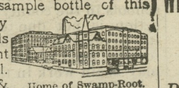

Home of Swamp-Root.

BEAUTIFUL FARM FOR SALE
IN CAROLINE COUNTY, MD.
For sixty days I will sell a FINE 200-ACRE FARM, two miles from Federalsburg, Md., and 6 miles from the great Choptank river, all in fine condition and is paying big interest on the price asked. Average rental per annum $450. Fronting on the public road which always in good condition. Don't miss this nap. Price $4030.
J. T. GILES,
REAL ESTATE BROKER.
715 14th St. N. W. - WASHINGTON, D C.

©Maryland State Archives, msa_sc6000_5_1-0360.jpg