Mrs. Sophie Binns, President Young People's Christian Temperance Union, Fruitvale, Bal., Cured of Congestion and Inflammation of the Ovaries by Lydia E. Pinkham's Vegetable Compound.

"DEAR MRS. PINKHAM:—Eighteen months ago I was a pretty sick woman. I had felt for some months that I gradually grew weaker, but finally I had such severe pains I could hardly stand it. I had taken cold during menstruation and this developed into congestion of the ovaries and inflammation, and I could not bear to walk or stand on my feet. The doctor recommended an operation which I would not hear of. One of my friends advised me to try **Lydia E. Pinkham's Vegetable Compound,** so I gave it a trial. Can you imagine my feeling when within two months I felt considerably better, my general health was improved, and my pains had entirely disappeared. I kept taking it six weeks more and am now enjoying the best of health, thanks to you. Yours truly, MRS. SOPHIE BINNS."

$5000 FORFEIT IF THE ABOVE LETTER IS NOT GENUINE.

When women are troubled with irregular, suppressed or painful menstruation, weakness, leucorrhœa, displacement or ulceration of the womb, that bearing-down feeling, inflammation of the ovaries, backache, bloating (or flatulence), general debility, indigestion, and nervous prostration, or are beset with such symptoms as dizziness, faintness, lassitude, excitability, irritability, nervousness, sleeplessness, melancholy, "all-gone" and "want-to-be-left-alone" feelings, blues, and hopelessness, they should remember there is one tried and true remedy. **Lydia E. Pinkham's Vegetable Compound** at once removes such troubles. Refuse to buy any other medicine, for you need the best.

"Snow Flake"

BEST PATENT FLOUR

Guaranteed to please or money refunded

KENT'S FAVORITE

Strictly straight Flour milled from the BEST wheat, makes nice sweet bread, and white enough for anyone.

CABIN

Guaaranteed pure, sweet and clean. Sold in half barrel bags. If your grocer does not keep them a card order will bring what you want to your door, at wholesale price, C. O. D.

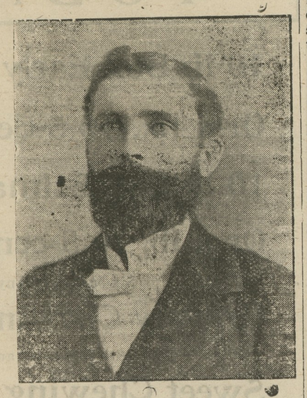

CRACKED CORN, CHOPS, MEAL, HOMINY and BUCKWHEAT at less than market price. Five or six tons Elegant Mill Feed, Low figures for spot cash. Address or call at

URIEVILLE MILLS,

Kennedyville, Maryland.

SAMUEL HICKS

—DEALER IN—

Carriages, Wagons, Dearborns.

All ready to show you. Come and you will see bargains for yourself. The timber in our Wagons has been sawed ten years.

Second Hand Jobs on Hand

Special attention to Carriage Repairing, and Repairing of All Kinds.

HORSE SHOEING in the neatest manner.

FARMERS! FARMERS!

Now is the time to look to your own interest and now is the time to use LIME on your Land.

DANIEL HILL and SON,

are prepared to furnish you the Best Magnesia Lime on this market. It is known as the old Rambo Schuylkill Lime. It has been in use for the last 50 years, in this and other counties and has made land grow grass where there never was any. Will guarantee to kill sheep sorel or any other obnoxious weed or briers. It will sweeten the land and raise Wheat or Corn with any fertilizer. There is no other fertilizer on the market to equal it but barn yard manure.

This lime is now known as the McCOY LIME CO., formerly by Mr. Wm. Rambo and Nathan, his father, of the Schuylkill Valley, of Montgomery county, Pa.

This lime runs 45 per cent. Magnesia and is what the land wants. Any and all good old Kent farmers can tell you it is what is wanted on this or any other land.

☞We can deliver this lime by R. R. at any station. We would be pleased for you to call or write before placing your orders.

GROUND QUICK LIME.

Delivered by rail or boat on reasonable notice. The lime you drill in your land the same as fertilizer and is getting to be very popular because of the way in which it can be used and the good results.

DANIEL HILL & SON,
KENNEDYVILLE, MD.

PUBLIC SCHOOLS.

An Interesting Table Showing Average Salary, Length of Terms, Etc.

The differences between the Senate and House in the appointment of a commission to investigate the public school system seem so irreconcilable that there is no prospect that there will be an investigation with a view to suggest improvements. There is a prospect, however, that there will be a new division of the free school fund, and every effort will be made by the Democrats to pass the bill for a census of the school population, derived from the books of the state returns, by which there may be a more equitable distribution of the public school fund.

The following interesting table has been prepared, showing approximately the county tax on the hundred dollars, the length of school year and the average salary for teachers and the cost of each pupil:

	County School Tax.	School Year.	Average Salary.	Cost Pupil.
Harford	35c.	9¾ mos.	$346.52	$11.28
Cecil	30c.	8 mos.	266.74	12.61
Worcester	30c.	9 mos.	240.50	9.40
Allegany	28c.	9 mos.	286.70	9.00
Talbot	28c.	9½ mos.	329.34	11.44
Baltimore	27c.	10 mos.	494.88	14.24
Caroline	25c.	8 mos.	212.59	8.15
Anne Arundel	25c.	10 mos.	293.28	11.83
Montgomery	25c.	8½ mos.	342.90	10.12
Queen Annes	24c.	10 mos.	355.64	7.50
Kent	23c.	10 mos.	334.43	11.89
Washington	22c.	7½ mos.	244.08	8.38
Carroll	20c.	7½ mos.	241.56	9.42
Frederick	20c.	7½ mos.	235 05	10.17
Wicomico	20c.	7½ mos.	234.04	6.64
Prince George	20c.	9 mos.	288.61	9.74
Garrett	17c.	6 mos.	152.22	6.35
Howard	17c.	9½ mos.	351.43	12.15
Dorchester	14c.	7½ mos.	195.08	9.58
Charles	10c.	9½ mos.	246.18	7.94
Calvert	12c.	9½ mos.	288.60	8.03
St. Mary's	10c.	9 mos.	248.10	7.58
Somerset	10c.	5 mos.	162 94	5.17

It will be seen from this table that some counties with a rate as low as 10 or 12 cents on the hundred dollars have nine or nine and one-half months school. This is made possible by the fact that these counties with low rate have a large number of colored people. To these counties the state makes an appropriation from the state tax for the whole number of children, white and colored; then it makes an extra appropriation to these same counties per capita for the colored children. This counts the colored child twice and it enables them to run their school longer with a low county tax rate. Some of the counties also get quite a fund from the oyster tax.

Dr. R. M. Price has presented Grace Methodist Protestant Church with a new lighting paraphernalia which has been placed in position. On last Sundy night the apparatus was used for the first time and flooded the church with light. Grace church is unquestionably the most brilliantly illuminated religious edifice in town and, perhaps, on the peninsula. The new plant was installed a cost of about $500.—Centerville Observer.

IN MEMORIAM.

In loving remembrance of my wife LENORA E. NUGENT, who died one year ago on March 31st 1901.

One sad year has gone, dear one,
Yet it seems but a dream
Since I saw them place your darling form
Beneath the cold and silent clay.
I'll ne'er forget your dear, sweet face,
Nor the brightness of your eye,
The day that you was called away.
As I bade you last good by,
As our dear children, loved you so,
How sad it was for us to part;
One dear thought of your sweet face
Will cause the tears to start.
Oftimes a longing comes to me
To see you once again;
Ah! since then my heart has been broken,
Since that day my hopes are plain;
But your voice seems sweetly saying,
Come dear papa, we shall meet again.

BY HER HUSBAND, THOS. R. NUGENT.

Things You Want in

HARDWARE

PLOWS, PLOWS,

ROLAND CHILLED PLOWS, OLIVER CHILLED PLOWS, LYNCHBURG STEEL BEAM PLOWS.

Grub Hoes, Rope Traces, Rope Hanes, Chain Traces, Breast Chains, Manure Forks, Garden Spades, Grind Stones, Tackle Blocks, Hedge Shears, Pruning Hooks, Garden Hoes, Cross Cut Saws and Farm Vises.

CREAM SEPARATORS

Tin and Granite Milk Cans, Cream Pans, Butter Churns, Butter Moulds, Etc., Lawn Mowers—all grades, Grass and Bush Scythes and Snaths, W. W. Brushes, Horse Brushes, Curry Combs, Gal. Poultry Nettings, Fly Wire.

SEED POTATOES

☞N. Y. ROSE, MICHIGAN ROSE, CROWN JEWELL, EARLY OHIO, BEAUTY OF HEPBRON, BURBANK

J.K.ALDRIDGE & CO.

Meat and Groceries.

FAT HOGS AND BEEF CATTLE WANTED

WE, the undersigned, having purchased the goods and store fixtures of Roland Bros. uptown store, opposite Mrs. Gruber and N. C. Crow, wish to see our many friends as we think we can furnish one and all with a fresh and first-class line of GROCERIES and also FRESH and SALT MEAT in any quantity. Hoping to see you all, we remain

Yours respectfully,
ROLAND, ROLLISON & CO.

"Pleasant Dreams"

Cries the young maid to her mother, as she retires to rest. The mother smiles, but sighs. She knows that the pains that rack her will not stop for darkness, and that if she sleeps her dreams will only be echoes of the sufferings of the day.

Why not sleep soundly and rise refreshed at morning, with strength and courage for the day's duties? Weak, nervous women, sufferers from backache, bearing-down pains, and other womanly ailments, have found a perfect cure in Dr. Pierce's Favorite Prescription. It heals the womanly diseases which cause the pains and nervousness. It makes weak women strong and sick women well.

"I deem it my duty to express my heartfelt gratitude for having been the means, under Providence, of restoring me to health," writes Mrs. B. H. Munn, of Springhill, Leon Co., Fla. "For nearly two years I suffered from female weakness so I could not stand on my feet any length of time; could scarcely walk at all. Appetite was much impaired; I had bearing-down sensations; can't express how badly I *did* feel. Had tried several kinds of medicine which did me little or no good. At last decided to try Dr. Pierce's Favorite Prescription. I had not taken all of two bottles before I saw it was benefiting me, so I continued to take it until I had taken seven bottles, when I felt entirely cured. Did not feel a touch of my old complaint. It has been over a year since I took your medicine, and I can truthfully say that my health has been better for the last year than it had been for four years previously.

"You may publish this as a testimonial."

Dr. Pierce's Common Sense Medical Adviser, in paper covers, is sent *free* on receipt of 21 one-cent stamps to pay expense of mailing *only*. Address Dr. R. V. Pierce, Buffalo, N. Y.

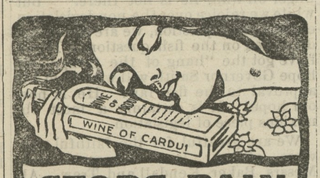

STOPS PAIN

Athens, Tenn., Jan. 27, 1901.

Ever since the first appearance of my menses they were very irregular and I suffered with great pain in my hips, back, stomach and legs, with terrible bearing down pains in the abdomen. During the past month I have been taking Wine of Cardui and Thedford's Black-Draught, and I passed the monthly period without pain for the first time in years. NANNIE DAVIS.

What is life worth to a woman suffering like Nannie Davis suffered? Yet there are women in thousands of homes to-day who are bearing those terrible menstrual pains in silence. If you are one of these we want to say that this same

WINE OF CARDUI

will bring you permanent relief. Console yourself with the knowledge that 1,000,000 women have been completely cured by Wine of Cardui. These women suffered from leucorrhoea, irregular menses, headache, backache, and bearing down pains. Wine of Cardui will stop all these aches and pains for you. Purchase a $1.00 bottle of Wine of Cardui to-day and take it in the privacy of your home.

For advice and literature, address, giving symptoms, "The Ladies' Advisory Department," The Chattanooga Medicine Co., Chattanooga, Tenn.

Over-Work Weakens Your Kidneys.

Unhealthy Kidneys Make Impure Blood.

All the blood in your body passes through your kidneys once every three minutes.

The kidneys are your blood purifiers, they filter out the waste or impurities in the blood.

If they are sick or out of order, they fail to do their work.

Pains, aches and rheumatism come from excess of uric acid in the blood, due to neglected kidney trouble.

Kidney trouble causes quick or unsteady heart beats, and makes one feel as though they had heart trouble, because the heart is over-working in pumping thick, kidney-poisoned blood through veins and arteries.

It used to be considered that only urinary troubles were to be traced to the kidneys, but now modern science proves that nearly all constitutional diseases have their beginning in kidney trouble.

If you are sick you can make no mistake by first doctoring your kidneys. The mild and the extraordinary effect of Dr. Kilmer's **Swamp-Root,** the great kidney remedy is soon realized. It stands the highest for its wonderful cures of the most distressing cases and is sold on its merits by all druggists in fifty-cent and one-dollar sizes. You may have a sample bottle by mail free, also pamphlet telling you how to find out if you have kidney or bladder trouble. Mention this paper when writing Dr. Kilmer & Co., Binghamton, N. Y.

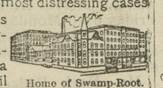

Home of Swamp-Root.

BEAUTIFUL FARM FOR SALE

IN CAROLINE COUNTY, MD.

For sixty days I will sell a FINE 200-ACRE FARM, two miles from Federalsburg, Md., and 6 miles from the great Choptank river, all in fine condition and is paying big interest on the price asked. Average rental per annum $450. Fronting on the public road which always in good condition. Don't miss this nap. Price $4000.

J. T. GILES,

REAL ESTATE BROKER,
715 14th St. N. W. - WASHINGTON, D. C.

ESTABLISHED 1842

STIEFF PIANOS

STRICTLY HIGH GRADE.
PRIZE MEDALS:

Centennial.....1876 Atlanta.....1881
Paris.....1878 New Orleans....1884-85
World's Fair, Chicago.....1893

CONVENIENT TERMS.

Catalogue and Book of Suggestions cheerfully given. Pianos of other makes to suit the most economical.

CHARLES M. STIEFF,

WAREROOMS, 9 N. LIBERTY STREET.
FACTORY—Block of E. Lafayette avenue Aiken and Lanvale streets, Baltimore, Md.

TOLCHESTER CO.

SPRING SCHEDULE.
(Weather permitting).

SASSAFRAS RIVER LINE—Mondays, Wednesdays and Fridays—Leave Fredericktown at 7.00 a. m.; Betterton, 8.15 a. m.; Buck Neck, 9.15 a. m.; Gale's, 9.30 a. m; Tolchester, 10.15 a m. Returning, leave Baltimore at 2.45 p. m. Tuesday, Thursday and Saturday for all of the above landings, except Tolchester on Saturday.

PORT DEPOSIT LINE—Monday, Wednesday and Friday—Leave Baltimore 2.45 p. m. for Tolchester, Betterton, Havre de Grace and Port Deposit. Tuesday, Thursday and Saturday—Leave Port Deposit 7 a.m., Havre de Grace 7.30 a. m., Betterton 8.45 a. m., Tolchester 10.15 a. m. (does not stop at Tolchester on Saturday), arriving in Baltimore at 12.00 noon.

SATURDAY—Special Excursion Day—Leave Tolchester at 9.00 a. m. and 5 p. m. Leave Baltimore at 7.00 a. m. and 3.00 p. m.

Freight received at Pier 16 Light Street, Baltimore, daily.

☞For further information apply to Agents at different wharves, or

TOLCHESTER COMPANY,
mar15. Pier 15 Light St., Balto.

CHESTER RIVER STEAMBOAT CO.

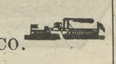

CHANGE OF SCHEDULE.

BEGINNING MONDAY, DEC. 9, 1901.

STEAMER EMMA A. FORD,

Leave Chestertown Mondays, Wednesdays and Friday.....8.00 a. m. Stopping at Rolph's, Bookers, Quaker Neck, Cliff's, Bogle's, Queenstown and Kent Island.

Leave Baltimore Tuesdays, Thursdays and Saturdays.....10.30 a. m. for the same landings.

STEAMER GRATITUDE

Will leave Centreville daily except Sunday at 7 a. m. stopping at the landings on the Corsica river, Jackson Creek and Rock Hall.

Leave Baltimore daily except Sunday at 2.30 p. m. making the above landings.

GEORGE WARFIELD, President
JAMES E. TAYLOR, Gen'l Agent.

PENNSYLVANIA RAILROAD.

DELAWARE DIVISION.

Schedule in effect November 25, 1901.

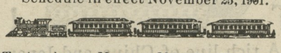

Trains leave Massey, Md., for Townsend, Wilmington, Philadelphia and intermediate stations 8.43 a. m, and 3.37 p. m. week days.

For Centreville, 9.41 a. m. and 5.26 p. m. week days.

For Clayton, Smyrna, Harrington, Georgetown, Berlin, Ocean City, Seaford, Delmar and intermediate points, 8.43 a. m., 3.37 p. m., week days.

Leave Broad Street Station, Philadelphia, FOR NEW YORK: Express, week days, 3.20, 4.20, 4.40, 5.00, 5.18, 6.50, 7.23, 8.20, 9.03, 9.50, *10.21, 11.00, a. m., *12 00 noon, 12.35 1.00 1.40, *2.20, 3.00 3.50, 4.00 (Limited) *4.11, *5.00, *5.56, 6.00, 7.02, *8.05, 10.00 p. m., 12.02 night. Sundays, 3.20, 4.20, 4.40, 5.00, 5.18, 8.25, 9.50, *10.21, *11.22 a.m., *12.30, *12.35, *2.20, 4.00, (Limited *4.11) 5.20, *5.56, 6.35, 7.02, *8.05, 10.00 p. m., 12.02 night

For Boston, without change, 10.50 a.m. week days and 8.05 p. m. daily.

For Sea Girt, Asbury Park, Ocean Grove Long Branch, 8.20, 11.02 a. m., 3.30 & 4.00 p. m. week-days.

For Lambertville, Easton and Scranton, 6.50, 9.06 a. m., 12.00 noon, 3.52, 5.00 (Lambertville and Easton only) week days, and 7.02 p. m. daily. Buffalo, 9.06 a. m., week days, and 7.02 p. m. daily.

J. R. WOOD, Gen. Pass. Agt.
J. B. HUTCHINSON Gen. Mgr.

Plumbing and Machine Work

Executed in a Skillful Manner, in Every Detail. Steam and Hot Water Heating, PIPE and PIPE FITTINGS, PLUMBING MATERIAL, BATH TUBS and SANITARY ARRANGEMENTS. Also RUBBER HOSE and HOSE FITTINGS.

Wind Mills and Pumps of Every Description

Special attention to

Repairing Engines and Boilers.

☞Also, BICYCLES REPAIRED.

FRANK M. MILLER,

KENT NEWS Building Chestertown, Md.

WAGNER GREEN HOUSE,

WEST PRATT ST., BALTIMORE, MD.

J. & B. L. WAGNER, PROPRIETORS.

This Restaurant is the oldest and most extensive in its accommodations of any in the city. The crowds which lunch and dine daily at this restaurant attest the public approbation of its management. 14a01—

The Celebrated Jack,

Jake Kilrain,

will make the season of 1902 in Kent county, standing
TWO WEEKS IN CHESTERTOWN,
AT GEORGE W. McWHORTER'S STABLES,
and TWO WEEKS at the farm of
JOHN MORRIS, near Fairlee,
during the season.

March 22—3m.

HEREFORD BULLS FOR SALE.

THOROUGHBRED.
Get a good Bull and raise good Calves.
WANTED—1000 Pigs, also Old Bulls and Bucks, Fat Hogs, Calves, etc.
JOHN GALE & SON, Agts.
j3. Live Stock Dealers Hanesville, Md.

THERE is nothing that will pay you more than to bring your eggs to us next week. It will be well for you to make inquiry of your neighbor what we have paid them the last 60 days. Our prices will be far beyond what you expect. WESTCOTT & DODD.

INSURANCE STATEMENTS.

COMBINED statement showing the condition of the ÆTNA LIFE INSURANCE COMPANY of Hartford, Conn., to December 31, 1901:

Total income during the year	$11,909,651 60
Total disbursements	8,611,490 51
Total Assets	59,666,974 57
Total Liabilities	54,266,899 92
Suplus as regards policy holders.	5,323,081 25
Insurance in force in the United States on Dec. 31, 1901	382,908,902 66
Insurance written in Maryland during the year 1901	7,951,625 00
Premiums received on Maryland business in 1901	276,737 71
Losses paid in Maryland during 1901	100,659 60
Losses incurred in Maryland during 1901	107,878 96
Insurance in force in Maryland	9,513,065 00

STATE OF MARYLAND,
INSURANCE DEPARTMENT,
COMMISSIONERS' OFFICE,
BALTIMORE, MD., Feb. 3, 1901.

In compliance with the Code of Public General Laws, I hereby certify the above is a true abstract from the sworn statement of the ÆTNA LIFE INSURANCE COMPANY of Hartford, Conn., to December 31, 1901, now on file in this Department.

LLOYD WILKINSON,
Insurance Commissioner.

STATEMENT of the FIDELITY MUTUAL LIFE INSURANCE COMPANY of Philadelphia to December 31, 1901.

Total Admitted Assets	$3,929,788 44
Total Liabilities	3,273,544 06
Surplus	656,254 28

GEORGE S. SARTEN,
Manager Eastern Shore of Maryland,
1030 Fidelity Bldg, Philadelphia, Pa.

STATEMENT of the NORWICH UNION FIRE INSURANCE SOCIETY of Norwich, Eng., to December 31, 1901:

Total Admitted Assets	$2,171,049 00
Total Liabilities	1,519,459 00
Surplus	730,957 00

STATEMENT of the UNITED STATES CASUALTY COMPANY of New York, to December 31, 1901:

Capital	$300,000 00
Total Admitted Assets	1,292,172 00
Total Liabilities	827,172 00
Surplus	465,583 00

STATEMENT of the INSURANCE COMPANY OF NORTH AMERICA of Philadelphia, Pa., to December 31, 1901:

Capital	$3,000,000 00
Total Admitted Assets	10,020,210 00
Total Liabilities	8,347,587 00
Surplus	1,341,670 00

STATEMENT of the PHŒNIX INSURANCE COMPANY of London, Eng., to December 31, 1901:

Total Admitted Assets	$2,897,059 00
Total Liabilities	2,460,010 00
Surplus	472,230 00

STATEMENT of the ST PAUL FIRE AND MARINE INSURANCE COMPANY of St. Paul, Minn., to December 31, 1901:

Capital	$ 500,000 00
Total Admitted Assets	3,093,314 00
Total Liabilities	2,167,770 00
Surplus	878,022 00

STATEMENT of the PENNSYLVANIA FIRE INSURANCE COMPANY of Philadelphia, Pa., to December 31 1901:

Capital	$ 400,000 00
Total Admitted Assets	5 440,664 00
Total Liabilities	3,409,112 00
Surplus	2,050,520 00

STATEMENT of the PRUDENTIAL INSURANCE COMPANY OF AMERICA of Newark, N. J., to December 31, 1901:

Capital	$2,000,000 00
Total Admitted Assets	48 630,571 00
Total Liabilities	41,765,966 00
Surplus	6,864,605 00

STATEMENT of the GERMAN AMERICAN INSURANCE COMPANY of New York to December 31, 1901:

Capital	$1,000,000 00
Total Admitted Assets	9,268,637 00
Total Liabilities	4,775,500 00
Surplus	4,517,055 00

STATEMENT of the AMERICAN FIRE INSURANCE COMPANY of Philadelphia, Pa., to December 31, 1901:

Capital	$ 500,000 00
Total Admitted Assets	2,360,887 00
Total Liabilities	2,224,173 00
Surplus	184,478 00

STATEMENT of the ORIENT INSURANCE COMPANY of Hartford, Conn., to December 31, 1901:

Capital	$ 500,000 00
Total Admitted Assets	2,159,321 00
Total Liabilities	1,460,733 00
Surplus	754,442 00

STATEMENT of the ROYAL INSURANCE COMPANY of Liverpool, Eng., to December 31, 1901:

Total Admitted Assets	$7,363,216 00
Total Liabilities	4,781,693 00
Surplus	2,582,951 00

STATEMENT of the NORTH BRITISH AND MERCANTILE INSURANCE COMPANY of London, Eng., to December 31, 1901:

Total Admitted Assets	$5,286,170 00
Total Liabilities	2,679,956 00
Surplus	2,664,269 00

STATEMENT of the PHENIX INSURANCE COMPANY of Brooklyn, N. Y., to December 31, 1901:

Capital	$1,000,000 00
Total Admitted Assets	6,901,765 00
Total Liabilities	5,123,016 00
Surplus	1,828,199 00

STATEMENT of the PHŒNIX FIRE INSURANCE COMPANY of Hartford, Conn. to December 31, 1901:

Capital	$2,000,000 00
Total Admitted Assets	5,053,444 00
Total Liabilities	4,837,194 00
Surplus	1,243,443 00

STATEMENT of the NORTHERN ASSURANCE COMPANY of London, Eng., to December 31, 1901.

Total Admitted Assets	$2,806,910 00
Total Liabilities	1,463,949 00
Surplus	1,498,175 00

STATEMENT of the MICHIGAN MUTUAL LIFE INSURANCE COMPANY of Detroit, Mich., to December 31, 1901:

Capital	$ 250,000 00
Total Admitted Assets	7,272,839 26
Total Liabilities	6,882,839 41
Surplus	389,857 85

STATEMENT of the HOME INSURANCE COMPANY of New York, N. Y., to December 31, 1901:

Capital	$3,000,000 00
Total Admitted Assets	15,194,193 00
Total Liabilities	9,287,850 00
Surplus	6,053,781 00

STATEMENT of the SPRINGFIELD FIRE AND MARINE INSURANCE COMPANY of Springfield, Mass., to December 31, 1901:

Capital	$2,000,000 00
Total Admitted Assets	5,790,220 00
Total Liabilities	4,503,625 00
Surplus	$1,708 336 00

Loud's Boarding House

Formerly Watts' House, adjoining the Voshell House

We are conducting a first class boarding house, with table service and other conveniences the very best.

Boarders accommodated by day or week. Also table board furnished.

OUR RESTAURANT is also in the same building and we are prepared to serve meals at all hours.

OYSTERS served in all styles and quickly.

Ice cream, Water Ices and frozen custard we make a specialty of and supply by the plate or gallon. Festivals, picnics, etc., supplied.

We invite ladies to make this their headquarters when in town and leave their bundles and raps here. Old friends are always welcome.

This house is under my personal supervision and everything will have our best care and attention.

MRS. J. CORDRAY LOUD,
March 8 tf. Proprietor.

TRY A BOX OF "CORN KING." Sold at all drug stores. ☞Sure cure for Corns and Bunions.

©Maryland State Archives, msa_sc6000_5_1-0368.jpg