TEACHERS' ASSOCIATION.

Program of Meeting to be held in Chestertown, May 2nd.

Professor Joseph Peterson, school examiner, has announced the following program for a meeting of the Kent county School Teachers' Association to be held in the public school building in Chestertown, on Friday May 2nd

Morning Session—10 to 12 o'clock.

OPENING SESSION.

10.00—Maryland, My Maryland, Association. Queries Collected.

10.15—Address, G. B. Taylor. There's Music in the Air, page 7, by Association.

ENGLISH.

10.50—The object sought in the study of Grammar, Minnie Brockson. Language and Grammar, Joseph Peterson. Dictation and Copying, Clara H. Bryan and C. L. Jones. Punctuation, Lula E. Thomas. Memory Gems, Grace Whaland. Discuss the question "Is Grammar a Science or an Art ?" Milton Milvin. Discuss Analysis, Diagramming, Parsing Helen Link, Lillie Powell. Reproduction and Paraphrasing, Harry D. Anthony. Composition, Sallie R. Brown. General Discussion. Association. Selection, Lilllan M. Booker.

11.50—Report of Committee on Resolutions of Respect to the late Eben F. Perkins, Jeannette Gooding, Helen Power, Mary E. Now land. Come Thou Almighty King—page 16 Association.

Afternoon Session—2 to 4 o'clock

2.00—Roll Call. The Old Oaken Bucket—page 4 Association. Queries Answered. Recitation, Bessie Wheatley.

MORALS AND MANNERS.

2.15—The moral, physical and mental principle, their relative importance, J. L. Smyth. Should Morals and Manners have a place in the program or should they be taught incidentally, Ethel M. Solloway. Honesty and Honor, Lelia M. Reese. Obedience, Ida Wood. Gratitude, Bettie T. Wallis. Confession, Mary C. Burchinal. Forgiveness, Mabel Price. General Discussion, Association. America—page 14, Association.

TEACHING.

3.15—Is Knowledge or Mental Development the end of Teaching? Mamie W. Carroll. Discuss "The Art of Study" Nettie Dean. Which need the more Attention the Primary or the advanced Grades? Caroline I. Smyth. Text Book Teaching, S. Walter Sparks. Help at the Assignment of the Lesson, Florence Jewell. Questioning, Sue H. Johnson. General discussion, Association. Flow Gently, Sweet Afton—page 12 Association.

Public School Averages.

Following is the averages made by the pupils of the Chestertown public school, during the past quarter :

NINTH GRADE.—Wilbur Hirons 97, Charles Wheatley 92, William Wheatley 91, Lusby Nicholson 88.

EIGHTH GRADE.—Lillian Stam 95, Earl Latham 90, Mary Whaland 88, Susie Dunbracco 87.

SEVENTH GRADE.—Blackiston Wroth 90, Donald Stam 89, Grace Walbert 85, Lillian Matthews 83, Paul Wilkins 83, Nellie Nicholson 82, Kemp Bordley 82, Thomas Dixon 82, Edith Fallowfield 81, Daisy Barnes 81, Ethel Bacchus 80, Leon Boston 80, Joe Burchinal 80.

SECOND-SIXTH GRADE.—Grace Brooks 93, Fred Hirons 93, Raymond Moody 92, Augusta Aldridge 88. Nettie Sutton 88, Anna Wroth 86, Mary Hines 84, Elizabeth Brown 84, Eunice Lambert 82.

FIRST-SIXTH GRADE.—Estelle Anthony 98, Carrie Wright 97, Florence Beck 95, Olive Pennell 92, Etta Cooper 90, Avis Dodd 90, Raymond Wilkins 90, Chester Morrison 89, Jessie Latham 89, Louise Brown 87. Emma Harris 86, Herman Blackway 86, Muriel Elburn 85, Nellie McWhorter 85, Inez Russell 85. Agnes Estes 85, Ethel Ringgold 84, Edna Copper 83, Dovie Connelly 82, Rebecca Strong 82, Clara Sappington 82.

FIFTH GRADE.—Anna Smyth 91, Gilbert Jarman 88, Eva Gardner 87, Ethel Price 86, Elma Roberts 85, Margaret Groves 85, Carl Bordley 85, Mamie Layman 83, Marguerite Howard 82, Mary Miller 82, Harold Matthews 82, Emerson Roberts 82.

FOURTH GRADE—Elizabeth Russell 93, Earle Thomas 92, Susie Frazier 91, Jessie Anthony 90, Rebekah McFeely 90, Anna Calder 90, Willie Blyman 90, Helen Gale 90, Marghuerita Dodd 89, Eddie Blackway 89, Mary Smith 89, Walter Copper 89, Gladys Aldridge 89, Randolf Waddell 88, Rebecca Levine 88, Joseph Wheatley 86, Dora Hodgkins 86, Bernard Boyd 86, Simon Westcott 86, Dave Connelly 85, Wilmer Coleman 85, Maggie Davis 84, Hepbron Gill 83, Harvey Harris 83, Mamie Allcutt 82, Joe Westcott 82, Frank Lambert 81, Dan Hall 81.

THIRD GRADE—Josephine Wheatley 95, Julian Brown 88, Jessie Robinson 87, Reba Davis 87, Howard Patten 85, James Bacchus 85, Harry Brown 85, Hope Hudson 84, Townsend Anthony 82, Elizabeth Connelly 82, Herbert Toulson 80.

SECOND GRADE—Elsie Blyman 95, Norman Crouch 95, Frazier Russell 93, Charles Lambert 93, Norman Hirons 93, Ida Smith 92, Leslie Needles 90, Rebecca Aldridge 90, Harvey Blyman 89, Eunice Storke 89, Sophie Levine 87, Jessie Thompson 86, Lawrence Russell 86, Hallie Cooper 85, Colin Duyer 83, Lucie Frazier 83, Joel Armstrong 83, Lee Robinson 83, Charlie Drinkwater 82, Romie Patrick 82, Maurice Wilkins 80.

FIRST GRADE—Margaret Jarman 95, Clayton Wright 94, Rebecca Toulson 94, Charles Smith 93½, Laura Cole 93½, Grace Cole 93, Merle White 92, Russell Moore 92, Carmeta Russell 91, Marie Boone 91, Louise Nugent 89, James Coleman 89, Marguerite Smith 89, Mary Lambert 88, Willie Henry 88, George Patrick 83 Mason Latham 81, Massey Hines 81. Eugene Waddell 81, Robie Robinson 80.

QUEEN ANNE'S NEW LINE.

Love Point Route Opened and Saves One Hour's Time.

The Queen Anne's Railroad last week opened its route via Love Point. This reduces the time on its schedule about one hour. Instead of taking two hours and a half to cross the bay in the run from Baltimore to Queenstown, the steamers of this Company now land at Love Point, which is in reach in about 1 hour and 35 minutes. The railroad has been extended around to that point.

Faster time is expected from the steamer Queen Anne's as a result of improvements now being made at the Skinner's shipyards. The steamer will be ready for service on May 1st. About July 1st the new steamer Queen Caroline will be received from the Baltimore Dry Dock Company.

Mr. John Boulden, of near Warwick, was the guest of Louis Dreka on Sunday evening.

Messrs. Jacob T. Shallcross, and Peter Donahoe visited Clayton on Tuesday, the guest of the latter's son, Mr. Peter Donahoe.

Roy Caulk and wife were in Philadelphia on Tuesday.

FRANK A. ROEDER,

—With—

LIKES, BERWANGER & CO., 10 and 12 E. Baltimore St., Near Charles, Baltimore, Md.

Clothiers, Tailors, Furnishers.

Likes, Berwonger & Co., have established a reputation for manufacturing the best Clothing possible of construction, and their prices are always fair.

STEWART & CO.

Formerly Posner Bros.

Every Woman Wants a Tailor=Made Suit.

Not only because it is stylish, but because it is practical and comfortable—because it is always correct.

A prominent maker of High Class Tailored Suits found it necessary to dispose of his entire stock instantly for prompt cash. We took advantage of the unusual opportunity because it meant so much for our patrons

These suits are here—they are made in the very highest style of the Tailors' Art. All the popular, most requested fabrics of the season are included—Cheviots, Serges, Venetian Cloths, Homespuns, Covert Cloths and Broadcloths. The styles comprise Eton Jackets, Fly Front Jackets, Double Breasted Jackets and the newest and most approved styles in Skirts. We have divided the whole purchase into two lots and price them in this way.

The $12.50 to $16.50 Suite are marked $10.

The $20.00 to $25.00 Suits are marked $15.

The fit is guaranteed. You are perfectly safe in ordering by mail. If the suit does not fit—if you do not like it, we will take it back.

Pique Shirt Waists—pink and light blue—in the popular Gibsonesque effect, trimmed down front with white embroidery, perfectly washable and an exceptional value at the price **98c**

Mail Order Promptly and Accurately Filled.

We Have Just Issued a New Grocery Catalog. Free For the Asking.

STEWART & CO.,

Formerly Posner Bros.

Howard and Lexington Sts., BALTIMORE, MD.

"Snow Flake"

BEST PATENT FLOUR

Guaranteed to please or money refunded

KENT'S FAVORITE

Strictly straight Flour milled from the BEST wheat, makes nice sweet bread, and white enough for anyone.

CABIN

Guaaranteed pure, sweet and clean. Sold in half barrel bags. If your grocer does not keep them a card order will bring what you want to your door, at wholesale price, C. O. D.

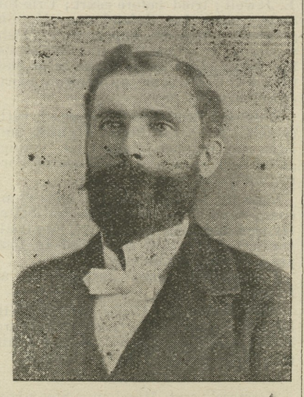

CRACKED CORN, CHOPS, MEAL, HOMINY and BUCKWHEAT at less than market price. Five or six tons Elegant Mill Feed, Low figures for spot cash. Address or call at

URIEVILLE MILLS,

Kennedyville, Maryland.

DEAL WITH THE MAKERS

Don't pay two extra profits when you buy carriages and harness. Deal with the factory. Get our lowest wholesale rates. Our system of selling direct to customers is saving thousands of dollars to carriage buyers in every corner of the country. We quote the same rates to you that we would give the largest wholesale jobber, and we offer you an assortment to choose from such as no other dealer can show. With every purchase we give the broadest guarantee. If it is not in every way satisfactory, you can return the vehicle to us and we will pay freight charges both ways. We can also

Save two Profits

for you on harness and other horse equipments. Write for our free illustrated catalogue in which we describe the buggies, surreys, phaetons, etc., that have made our factory famous for their high grade. Don't wait until your need is more pressing; write to-day and have the catalogue by you for future use.

THE COLUMBUS CARRIAGE & HARNESS CO.,

Columbus, O., P. O. Box 772.
St. Louis, Mo., P. O. Box 54.
Write to nearest office.

No. 2034 Buggy. Price $39.30 with leather quarter top. Shipment from Columbus.

No. 241 Single Strap Buggy Harness. Price $9.90

Drop a Postal

TO THE

Nelaton Remedy Co.
Baltimore, Md.

AND A

FREE SAMPLE

OF

Nelaton's Remedy

FOR

Rheumatism

WILL BE MAILED TO YOU.

IT HAS NEVER FAILED TO CURE, EVEN THE MOST AGGRAVATED CASES.

For sale by

M. A. TOULSON, Druggist.

J. B. McINTYRE - H. HODGKINS

M. & H.

We have and keep constantly on hand a full variety of Choice Fresh Groceries Provisions, Fruits and Vegetables.

Try our 15c. Coffee it is a great seller. Flour 28, 30 & 35cts. a sack, Salt and Sugar-cured Meats at lowest cash prices. Pure Country Lard, Canned Goods, Preserves, Pickles etc.

For a good smoke, we have as good a 2 for 5c. cigar as can be had. Tobacco; Chewing and Smoking. Cakes and Crackers, a very fine line of candy, Plain and Fine Chocolates.

We want to buy Country Lard for the best cash prices. Give us a call.

Respectfully yours for business,

McINTYRE & HODGKINS,
Opposite Park.

A. LEVINE

(Next Door to Savings Bank.)

Watches, Diamonds, Jewelery, Clocks, Silverware, and Optical Goods.

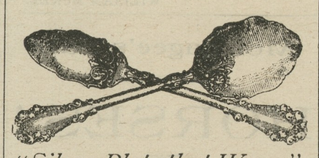

"Silver Plate that Wears"

Made in artistic and original patterns only. Your silverware will be correct in every way if it is

"1847 Rogers Bros."

We have a special line of Men's and Ladies extra quality DIAMOND RINGS. All goods mentioned above can be gotten in solid gold, Gold Filled, Rolled Plated and Sterling Silver at honest prices for your honest money.

Engraving to purchasers free.

Professional Watchmaker and Scientific Optician.

A full line of solid gold-filled handle silk umbrellas for men and ladies at reasonable prices.

A. LEVINE,
Next Door to Savings Bank.

N.C.CROW

20 Years in Business on the Corner of High and Kent streets, Chestertown, Md., Dealer in

Domestic Dry Goods, Notions, Boots and Shoes, Groceries, Confectionery, Cigars and Tobacco.

We are not advertising a circus nor would have you believe we are selling you 50-cent articles for 25 cents, or as shirts, the 50-cent kind for 39 cents, but we will sell you goods at a small margin and give you the worth of your money

We are also selling Oak and Hemlock Tanned Sole Leather and Half Soles.

WANTED—Lard, Meat, Butter, Eggs and Corn. You know Crow likes corn. We would be pleased to see you ; Corner Kent and High Streets, Up-Town.

Safe and Profitable

The Kent County Savings Bank is a Safe and Profitable Depository.

NO Membership Fee.
NO charge for pass-book.
NO disagreeable regulations.
NO deposit too small or too large.

THIS BANK

WILL provide a capital to start you in business.
WILL prove a remunerative depository for your surplus.
WILL help you to save money, otherwise squandered.
WILL provide a fund to educate your children.
WILL enable you to help yourself in old age.
WILL keep your dollars and dimes for rainy days or hard times

INTEREST PAID ON DEPOSITS !

This Bank was the first bank in Kent county to pay interest on Deposits. Our interest paying plan is simply a liberal system of distributing profits among our Depositors.

We solicit your business.

Very Respectfully,

J. K. ALDRIDGE, President,
WM. F. RUSSELL, Cashier.

Landreth's

GARDEN SEED,

FOR SALE BY

THE STAM DRUG CO.

ALL FRESH SEED.

We have sold LANDRETH'S SEED for many years with entire satisfaction to ourselves and customers. No other seed as reliable. We are the sole agents for Chestertown for the above seed. A full line now on hand.

THE STAM DRUG COMPANY,

CHESTERTOWN, MD.

TOWN TAXES !

BY ACT OF ASSEMBLY, all taxes not paid before

APRIL 1st, 1902,

will be placed in the hands of the SHERIFF for Collection.

ALL parties interested will please make settlement.

M. W. THOMAS,
mr15-tf. Collector for Com. of Chestertown.

PROPOSALS

FOR BUILDING A

NEW DRAW

TO CHESTER BRIDGE.

The Kent and Queen Anne's County Commissioners will meet at the office of the Queen Anne's Commissioners on the 23rd day of April, 1902, to receive bids for BUILDING A NEW DRAW to Chester River Bridge, both wood and iron. Plans and specification on file in both offices. Boards reserve the right to reject any and all bids, contractor to furnish ferry. By order,

H. THEODORE JEWELL.
m22-tf. Clerk to Kent Co. Board.

WIRE FENCING and FENCE WIRE.

I now have in stock

Woven Wire Fencing

—AND—

Fence Wire,

TO BUILD 30 MILES OF FENCE.

It is the largest stock of Fencing Materials ever held by any one party in Kent County, all of which will be sold as low and lower than it can be bought for in our county. Before buying call on me for prices.

I also have my new stock of

WATER PAINTS,

RUBEROID, LUDLOW and FELT ROOFING.

JOSEPH GUEST,
d21. Chestertown, Md

R. F. PARKS.

READ THIS ADV.

And Profit By It.

REMEMBER, cash is a mighty lever. Spot means on the spot, at the time. On this basis we are reducing our stock.

—NEXT—

MONDAY

—AND—

TUESDAY

25c spot cash will buy 6 yards 6-4 Apron Gingham.

48c. 1 doz. Best Spool Cotton.

6¾c per yard, those special values in short lengths 4-4 Bleach Muslin, worth 8, 10 and 12 cents.

9½c yd, a job lot best 12½c Percales.

12½c yd, a 15c Feather Bed Tick.

15c yd, a Turkey Red Table Linen.

6¼c yd, a good 10c Outing.

Hamburgs, Hamburgs,

YOU WOULD WONDER HOW WE GOT THEM—THE PRICES ARE VERY LOW.

5½c yd buys values worth 10 and 12c.

10½c yd buys values worth 15c.

18c yd buys values worth 25c.

Dress Good Remnants

REGARDLESS OF COST

SHOES, SHOES, SHOES,

MEN'S, WOMEN'S, CHILDREN'S

$1.50

$1.50 will buy any of those hand-welt Men's and Women's Shoes left that we advertised two weeks ago, worth $3.00 and $3.25. These shoes are sold on account of toe.

50c.

50c buys any of those Children's Shoes left we advertised at same time, some were worth 1.25 and 1 50 per pair.

LOOK AT OUR STOCK OF PLOW SHOES, TOO, FOR MEN —NEW AND DESIRABLE.

HARNESS

BRIDLES AND COLLARS.

$12.45.

$12.45 buys one Double Set Wagon Harness of extra good oak tanned leather, made especially to our order. Traces 1⅜ in width. Breeching to match with End Chains and Breast Chains.

$7.88

$7.88 buys one set "Body parts" only of same as above.

$1.00

$1.00 buys an extra good Tick Collar, worth, I think, $1.25. Bridles, Traces and Lines. Prices way down.

99c

99c buys best Plow Bridles to be had for the money.

Specialties Same Days

25c buys 3 boxes Best Lye.

25c buys 5 boxes 2nd grade Lye.

25c buys 6 yards Best Gingham.

30c buys Fine Light Syrup, worth 35c.

Yours for Business,

R. F. PARKS.

©Maryland State Archives, msa_sc6000_5_1-0391.jpg