KIDNEY TROUBLES.

Mrs. Louise M. Gibson Says That This Fatal Disease is Easily Cured by Lydia E. Pinkham's Vegetable Compound.

"DEAR MRS. PINKHAM:—I felt very discouraged two years ago, I had suffered so long with kidney troubles and other complications, and had taken so much medicine without relief that I began to think there was no hope for me. Life looked so good to me, but what is life without health? I wanted to be well.

MRS. LOUISE M. GIBSON.

"**Lydia E. Pinkham's Vegetable Compound** cured me and made me well, and that is why I gladly write you this, and gladly thank you; six bottles was all I took, together with your Pills. My headache and backache and kidney trouble went, never to return; the burning sensation I had left altogether; my general health was so improved I felt as young and light and happy as at twenty."—MRS. LOUISE GIBSON, 4813 Langley Ave., Chicago, Ill.—*$5000 forfeit if above testimonial is not genuine.*

If you feel that there is anything at all unusual or puzzling about your case, or if you wish confidential advice of the most experienced, write to Mrs. Pinkham, Lynn, Mass., and you will be advised free of charge. **Lydia E. Pinkham's Vegetable Compound** has cured and is curing thousands of cases of female trouble.

SPRING FASHIONS

1902

This Season's unusually attractive Clothing for Men, Youths and Children is ready for inspection under conditions of perfect daylight in our improved salesrooms, corner of Baltimore and Charles Sts.

These Suits will at once appeal to the good taste of discriminating people at $5.00, $7.50, $10, $15 per Suit.

As Head-to-Foot Outfitters for Men and Boys, we carry an immense stock of all the latest styles in Shoes, Shirts and Furnishings.

Nearly half-century's experience in active business, makes our reputation for fair dealing and reliability secure.

Oehm's Acme Hall

The Men's and Boys' Store

S. W. Cor. Baltimore and Charles Sts., BALTIMORE.

BINDER TWINE,

BINDERS, MOWERS, RAKES and MACHINERY OILS at the lowest prices. It will pay you to call on us'

EGGS—May 24th to 26th 18c dozen.

LARD—12½c per pound in can lots.

WESTCOTT & DODD.

HUGE TURTLE.

He Is 6 1-2 Feet Long, Nearly 8 Feet Wide; Weighs 1,200 Lbs. Caught Off Virginia Shores.

A monster turtle which, according to Capt. L. Taliaferro, an old seaman of Reedville, Va., is a native of the waters about Cape Horne, South America, reached Baltimore from Cherry Point, Va., on the steamer Enoch Pratt, of the Baltimore, Chesapeake and Atlantic Railway Company, Wednesday morning, and from then until late in the evening attracted much attention on Pier 3, Light street wharf.

The turtle is a male, weighs 1,200 pounds and measures 6 feet 6 inches from nose to tail, 7 feet 9 inches from tip to tip of its fore flippers and 21 inches in thickness. As far as is known only one of its species has been seen before in Maryland or Virginia waters. It is called a "rubber" or "leatherback." Captain Taliaferro said that one of the variety was caught near Reedville about eight years ago. It, however, weighed only 500 pounds and died during shipment to Baltimore.

CAUGHT IN A FISH WEIR.

This turtle was caught in a fish weir by Mr. Herbert F. Grimstead, of Cherry Point, just in the rear of Gwynns Island, about two miles below the Wolf Trap light. Mr. Grimstead is a former member of the firm of Wheatley & Grimstead, 23 East Camden street, to whom the ugly amphibian was consigned, and when he went to visit his trap Tuesday morning he was surprised to find this prosperous but morbid-looking gentleman of the seas tossing about in the meshes of the net.

With considerable difficulty he succeeded in getting a rope around its neck and under its fore flippers, and, making the other end secure within the sailboat in which he was, started off with his 1,200-pound tow, now meekly following and now creating a small local shower with the flapping of his great black paddles. The five miles to Cherry Point were covered, and, leaving someone to watch his prize, Mr. Grimstead went to tell his neighbors. He was laughed at until eight good men and true hoisted the catch by block and tackle from the water to the wharf by a rope passed around his middle and then sat down to breathe and say that it had not been easy.

FRIGHTENED THE NEGROES.

He lay on the wharf there until the departure of the steamer Enoch Pratt at 6 o'clock Wednesday morning, when it was necessary to quell a small-sized mutiny among the steamer's hands to get him on. But even the curiosity of the negroes was not equal to their fear, and they tumbled over each other getting out of the turtle's way until the officers had put the necessary rigging on Mr. Rubberback and started the big fellow up the gang plank. He was penned in with fish barrels on the trip up and occupied the attention of the passengers to the exclusion of almost everything else. Oh his arrival it was found quite difficult to transfer him to the pier. Twelve men pulled at the rope, which persuaded him to move, and all showed a disposition to jump at every heave from his huge, bellows-like throat.

Mr. James O'Brien, of S. M. Lyell & Co., of 4 East Camden street, bought the big fellow as an investment yesterday morning. He does not know just where he is going to offer him for sale, but has an idea that he might grace some pond in Druid Hill Park or in the Zoological Gardens in Washington.

WOULDN'T MAKE SOUP.

"He wouldn't make soup," said Mr. Wheatley, "and our business is to get rid of such things as quickly as we can. That's what we did."

The purchase price is said to have been $24.

Some of the common loggerhead turtles have been known to reach a length of 5 feet, but the maximum weight for them is 500 pounds.

Capt. C. A. Leary who stood looking at the turtle with a NEWS reporter shook his head and remarked "I never saw a turtle like that before."

This turtle has been placed in a dime museum and advertised as a huge "Sea Devil."

HANDICAPPED.

The man who started to run a race in chains and fetters would be visibly handicapped. No one would expect him to succeed. The man who runs the race of life when his digestive and nutritive organs are diseased is equally handicapped. In the one case his strength is overweighted, in the other it is undermined. Success demands above all else a sound stomach.

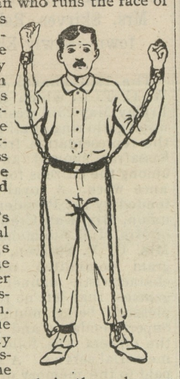

Doctor Pierce's Golden Medical Discovery cures diseases of the stomach and other organs of digestion and nutrition. When this is done food is perfectly digested and assimilated and the body receives strength in the only way in which strength can be given—by the nutrition derived from digested and assimilated food.

"The praise I would like to give your 'Golden Medical Discovery' I cannot utter in words or describe with pen," writes James B. Ambrose, Esq., of 1205½ Mifflin Street, Huntingdon, Pa. "I was taken with what our physicians here said was indigestion. I doctored with the best around here and found no relief. I wrote to you and you sent me a question blank to fill out, and I did so, and you then advised me to use Dr. Pierce's Golden Medical Discovery. I took three bottles and I felt so good that I stopped, being cured. I have no symptoms of gastric trouble or indigestion now."

Accept no substitute for "Golden Medical Discovery." There is nothing "just as good."

Dr. Pierce's Common Sense Medical Adviser, sent *free* on receipt of stamps to cover expense of mailing *only*. Twenty-one one-cent stamps for the book in paper covers, or 31 stamps for the cloth-bound volume. Address Dr. R. V. Pierce, Buffalo, N. Y.

ESTABLISHED 1842

STIEFF PIANOS

STRICTLY HIGH GRADE.
PRIZE MEDALS:

Centennial.....1876 Atlanta.....1881
Paris.....1878 New Orleans....1884-85
World's Fair, Chicago.....1893

CONVENIENT TERMS.

Catalogue and Book of Suggestions cheerfully given. Pianos of other makes to suit the most economical.

CHARLES M. STIEFF,

WAREROOMS, 9 N. LIBERTY STREET.

FACTORY—Block of E. Lafayette avenue Aiken and Lanvale streets, Baltimore, Md.

TOLCHESTER CO.

SASSAFRAS RIVER LINE—(Shcedule in effect May 24). Leave Fredericktown week days, except Saturday, at 7 a. m., Betterton 8.15 a. m., Buck Neck 9.30 a. m. Returning, leave Baltimore week days, except Friday and Saturday, at 2.45 p. m., Saturday at 10.30 a. m., for Betterton, Gale's, Buck Neck and Sassafras River Landings. (Does not stop at Gale's and Buck Neck on Mondays and Wednesdays trips from Baltimore).

PORT DEPOSIT LINE—(Schedule in effect May 26). Leave Port Deposit week days at 7 a. m., Havre de Grace 7.30 a. m., Betterton 8.45 a. m., Tolchester 10 a. m. Returning, leave Baltimore week days, except Friday, at 2.30 p. m. (Friday at 3 30 p. m.) stopping at Tolchester, Betterton, Havre de Grace and Port Deposit.

TOLCHESTER DAILY SCHEDULE—Beginning June 2d. Str. Louise leaves Tolchester at 10.30 a. m. and 7.00 p. m. Leave Baltimore 8.30 a. m. and 2.30 p. m.

☞For further information apply to Agents at different wharves, or

TOLCHESTER COMPANY,
my17. Pier 16 Light St., Balto.

CHESTER RIVER STEAMBOAT CO.

CHANGE OF SCHEDULE,

BEGINNING MONDAY, MAY. 26, 1902.
Daily Except Sunday as follows:

STEAMER EMMA A. FORD,

Leave Chestertown ..... 7 a. m.
Stopping at Rolph's, Booker's, Quaker Neck, Bogles, Queenstown and Kent Island.
Leave Queenstown..... 8.45 a. m.
Arrive in Baltimore ..... 12 m.
Leave Baltimore, except Saturday ... 3 p. m.
Leave Baltimore Saturday ..... 2.15 p. m.
Arrive Chestertown, Saturday..... 7.15 p. m.
" " other days at 8.00 p. m.

STEAMER GRATITUDE

Will leave Centreville.....7.00 a. m.
Stopping at landing on Corsica River, Jackson's Creek & Rock Hall.
Leave Jackson's Creek..... 8.15 a. m.
Leave Rock Hall..... 9.30 a. m.
Arrive Baltimore..... 11.45 a. m.
Leave Baltimore..... 2.30 p. m.
Arrive Centreville ..... 7.30 p. m.

GEORGE WARFIELD, President.
JAMES E. TAYLOR, Gen'l Agent.

PENNSYLVANIA RAILROAD.
DELAWARE DIVISION.

Schedule in effect November 25, 1901.

Trains leave Massey, Md., for Townsend, Wilmington, Philadelphia and intermediate stations 8.43 a. m, and 3.37 p. m. week days.

For Centreville, 9.41 a. m. and 5.26 p. m, week days.

For Clayton, Smyrna, Harrington, Georgetown, Berlin, Ocean City, Seaford, Delmar and intermediate points, 8.43 a. m., 3.37 p. m., week days.

Leave Broad Street Station, Philadelphia, FOR NEW YORK: Express, week days, 3.20, 4.20, 4.40, 5.00, 5.18, 6.50, 7.33, 8.20, 9.03, 9.50, *10.21, 11.00, a. m., *12.00 noon, 12.35 1.00 1.40, *2.30, 3.00 3.50, 4.00 (Limited) *4.11, *5.00, *5.56, 6.00, 7.02, *8.05, 10.00 p. m., 12.02 night. Sundays, 3.20, 4.20, 4.40, 5.00, 5.18, 8.25, 9.50, *10.21, *11.22 a.m., *12.30, *12.35, *2.30, 4.00, (Limited *4.11) 5.20, *5.56, 6.35, 7.02, *8.05, 10.00 p. m., 12.02 night.

For Boston, without change, 10.50 a.m. week days and 8.05 p. m. daily.

For Sea Girt, Asbury Park, Ocean Grove Long Branch, 8 20, 11.02 a. m., 3.30 & 4.00 p. m. week-days.

For Lambertville, Easton and Scranton, 6.50, 9.06 a. m., 12.00 noon, 3.52, 5.00 (Lambertville and Easton only) week days, and 7.02 p. m. daily. Buffalo, 9.06 a. m., week days, and 7.02 p. m. daily.

J. R. WOOD, Gen. Pass. Agt.
J. B. HUTCHINSON Gen. Mgr.

FARMERS' HEADQUARTERS

JOHN C. DAVIS,

—DEALER IN—

Farm Implements,

Fertilizers,

Seeds, Hay, Grain,

Mill Feed, Etc.,

CHESTERTOWN, MD.

McCormick Binders, Mowers and Rakes.

J. A. Case Traction Engines & Threshers

Plows, Harrows, Rollers.

Corn Planters, Seed Sowers.

Pumps, Etc.

☞Call and get prices before buying.

JOHN C. DAVIS,
marl5 3m, 351 High Street.

A. LEVINE

(Next Door to Savings Bank.)

Watches, Diamonds,

Jewelery, Clocks,

Silverware,

and Optical Goods.

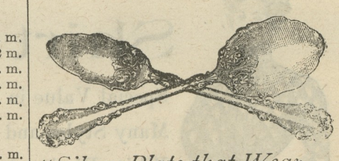

"Silver Plate that Wears"

Made in artistic and original patterns only. Your silverware will be correct in every way if it is

"1847 Rogers Bros."

We have a special line of Men's and Ladies' extra quality DIAMOND RINGS. All goods mentioned above can be gotten in solid gold, Gold Filled, Rolled Plated and Sterling Silver at honest prices for your honest money.

Engraving to purchasers free.

Professional Watchmaker and Scientific Optician.

A full line of solid gold-filled handle silk umbrellas for men and ladies at reasonable prices.

A. LEVINE,
Next Door to Savings Bank.

Things You Want in

HARDWARE

PLOWS, PLOWS,

ROLAND CHILLED PLOWS, OLIVER CHILLED PLOWS, LYNCHBURG STEEL BEAM PLOWS.

Grub Hoes, Rope Traces, Rope Hanes, Chain Traces, Breast Chains, Manure Forks, Garden Spades, Grind Stones, Tackle Blocks, Hedge Shears, Pruning Hooks, Garden Hoes, Cross Cut Saws and Farm Vises.

CREAM SEPARATORS

Tin and Granite Milk Cans, Cream Pans, Butter Churns, Butter Moulds, Etc., Lawn Mowers—all grades, Grass and Bush Scythes and Snaths, W. W. Brushes, Horse Brushes, Curry Combs, Gal. Poultry Nettings, Fly Wire.

SEED POTATOES

☞N. Y. ROSE, MICHIGAN ROSE, CROWN JEWELL, EARLY OHIO, BEAUTY OF HEPBRON, BURBANK

J.K.ALDRIDGE & CO.

SEEING IS BELIEVING

When You Realize

that your sight is improved in many degrees by the glasses we fit for you, then you'll realize that

"Seeing is Believing."

Consult us about any defect or discomfort of vision and we guarantee we will help you.

We have helped hundreds to see better, after people who call themselves opticians have failed to help them. We can help you. We can give you any number of names in Kent and Queen Anne's Counties who are using our glasses with perfect satisfaction. Our prices are LOW.

J. H. SIDES,

JEWELER & OPTICIAN

OPP. STAM'S HALL, - CHESTERTOWN.

BALTIMORE BARGAIN STORE.

—THE—

GREAT SALE!

The great sale is now in full blast and it puts within reach such values as not even we have ever been able to offer you before. We have been preparing for it for months, for months planning to save money and what is now open for your approval surpasses our most sanguine hopes. Come and see for yourself.

DRESS GOODS

SILKS for Trimming and Waists.
Ladies' SHIRT WAISTS and SKIRTS a fine line.
Our stock of HAMBURGS, LACES and WHITE GOODS which has come and more coming in.
Also our stock of

SHOES

We are now selling the well known WM. L. DOUGLAS SHOE from $2.0 to $3.50.

We still handle the well known ALLNUTT & MOODY hand-made Ladies' Shoes which we now have a full supply and a good many others which are up-to-date in style, wear and price.

CLOTHING

We also have a full and complete line of SPRING CLOTHING, all up-to-date. Prices way down.

GENTS FURNISHINGS. Hats, the latest styles.

Our DRESS GOODS for this season is complete.

FURNITURE

A full assortment and prices lower than elsewhere. CARPETS and MATTINGS to please all, and OIL CLOTHS.

☞POULTRY and EGGS taken in exchange at highest price. Yours for high qualities and low prices.

H.H.BENEMAN

MILLINGTON, MARYLAND.

CASTORIA.

Bears the Signature of Chas. H. Fletcher. The Kind You Have Always Bought

Soda Water

You will find at TOULSON'S DRUG STORE the finest Soda Water that can be drawn, with all the

Refreshing and Delightful Drinks

in this line. We extend you a personal invitation.

Toulson's Apothecary.

CHESAPEAKE

Freighting Company's

POWER VESSELS

Will start a DAILY SERVICE TO BALTIMORE, beginning MONDAY, APRIL 28th. Leaving Crumpton at 5 p. m., Chestertown 6:30 p. m., DAILY (except Sunday), stopping at all points on the Chester river above the mouth of Corsica.

Asparagus, Fish, Strawberries, and other perishable freights given special attention and care as well as Grain, Phosphate, Coal, Lumber, Store Goods, Machinery, etc.

☞Reasonable rates and satisfactory service guaranteed.

CHESAPEAKE FREIGHTING CO.

O. R. ATKINSON, Manager,
Chestertown, Maryland.

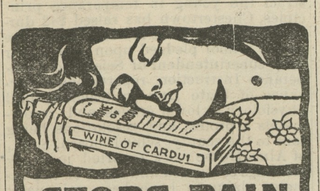

STOPS PAIN

Athens, Tenn., Jan. 27, 1901.

Ever since the first appearance of my menses they were very irregular and I suffered with great pain in my hips, back, stomach and legs, with terrible bearing down pains in the abdomen. During the past month I have been taking Wine of Cardui and Thedford's Black-Draught, and I passed the monthly period without pain for the first time in years. NANNIE DAVIS.

What is life worth to a woman suffering like Nannie Davis suffered? Yet there are women in thousands of homes to-day who are bearing those terrible menstrual pains in silence. If you are one of these we want to say that this same

WINE OF CARDUI

will bring you permanent relief. Console yourself with the knowledge that 1,000,000 women have been completely cured by Wine of Cardui. These women suffered from leucorrhoea, irregular menses, headache, backache, and bearing down pains. Wine of Cardui will stop all these aches and pains for you. Purchase a $1.00 bottle of Wine of Cardui to-day and take it in the privacy of your home.

For advice and literature, address, giving symptoms, "The Ladies' Advisory Department," The Chattanooga Medicine Co., Chattanooga, Tenn.

Over-Work Weakens Your Kidneys.

Unhealthy Kidneys Make Impure Blood.

All the blood in your body passes through your kidneys once every three minutes.

The kidneys are your blood purifiers, they filter out the waste or impurities in the blood.

If they are sick or out of order, they fail to do their work.

Pains, aches and rheumatism come from excess of uric acid in the blood, due to neglected kidney trouble.

Kidney trouble causes quick or unsteady heart beats, and makes one feel as though they had heart trouble, because the heart is over-working in pumping thick, kidney-poisoned blood through veins and arteries.

It used to be considered that only urinary troubles were to be traced to the kidneys, but now modern science proves that nearly all constitutional diseases have their beginning in kidney trouble.

If you are sick you can make no mistake by first doctoring your kidneys. The mild and the extraordinary effect of Dr. Kilmer's **Swamp-Root,** the great kidney remedy is soon realized. It stands the highest for its wonderful cures of the most distressing cases and is sold on its merits by all druggists in fifty-cent and one-dollar sizes. You may have a sample bottle by mail free, also pamphlet telling you how to find out if you have kidney or bladder trouble. Mention this paper when writing Dr. Kilmer & Co., Binghamton, N. Y.

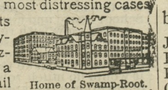

Home of Swamp-Root.

ELASTIC STOCKING. $3.00
ABDOMINAL SUPPORTERS
TRUSSES, ETC., Descriptive Catalogue Free.
FLAVELL, 1005 Spring Garden St., Philadelphia, Pa.

NOTICE.

POLICY-HOLDERS of the MUTUAL FIRE INSURANCE COMPANY of Kent county, who use GASOLINE for Cooking purposes are hereby notified that it is necessary for them to secure permits for its use from the Treasurer of the Company, who upon application and payment of the usual charge will issue same.

GEORGE B. WESTCOTT, Treasurer
3a13mo.

The Mutual FIREINSURANCE COMPANY

OF KENT COUNTY SOLICITS YOUR INSURANCE.

ON DECEMBER 31ST, 1901, ITS ASSETS WERE AS FOLLOWS:

Stocks, Bonds, Real Estate and Cash	$ 70,307.00
Premium Notes	195,843.00
Total	$ 266,150.00

New Polices transferable upon the approval of the Secretary.

The saving to insurers in this company for the past six years has been from 30 to 40 per cent.

The saving to insurers in this Company for the year 1901, was seventy-seven and a half per cent.

Applications for Insurance can be made to

James Brice.....Chestertown
E. S. Valliant & Sons.....Church Hill
F. H. Ruth.....Galena
Geo. E. Owens.....Betterton
Ellsworth Bowers.....Lynch's
Joseph Downey.....Rock Hall
A. M. Kendall.....Fairlee
R. W. Moffett.....Millington
Alday Clements.....Crumpton

THOMAS W. ELIASON, Pres't
GEO. B. WESTCOTT, Sec. & Treas.

Statement of the

GLEN'S FALLS INSURANCE CO.

OF GLEN FALLS, NEW YORK.

December 31, 1901.

Total income during the year	$1,159,550.17
Total admitted assets	3,529,436.38
Total amount of all liabilities	1,098,300.42
Surplus as regards policy holders	2,431,132 96

JOS. N. WHEATLEY & CO., Agts.,
m24-3t. Chestertown, Md.

N.C.CROW

20 Years in Business on the Corner of High and Kent streets, Chestertown, Md., Dealer in

Domestic Dry Goods, Notions, Boots and Shoes, Groceries, Confectionery, Cigars and Tobacco.

We are not advertising a circus nor would have you believe we are selling you 50-cent articles for 25 cents, or as shirts, the 50-cent kind for 39 cents, but we will sell you goods at a small margin and give you the worth of your money

We are also selling Oak and Hemlock Tanned Sole Leather and Half Soles.

WANTED—Lard, Meat, Butter, Eggs and Corn. You know Crow likes corn. We would be pleased to see you; Corner Kent and High Streets, Up Town.

1902

GARDEN SEED

The finest lot We have ever had, the Prices are all right. All Varieties on Hand.

ALL FRESH SEED.

Farmers Gardening will profit by getting our PRICES on Quantity.

M. A. TOULSON'S Drug Store.

©Maryland State Archives, msa_sc6000_5_1-0472.jpg