LOCAL NEWS.

NEXT Monday is Labor Day.

MR. RALLSTON has a load of Western horses en route to Kent County.

THE afternoon train will leave Chestertown at 2.40 P. M. on and after Monday.

THE thoroughbred stallion owned by Mr. Robert Moffett won the first prize at Tolchester last year and this year. He is advertised in the NEWS to be sold with Mr. Moffett's other stock.

JOHN J. BROCK has purchased of Mr. Robert N. Boston his house on Calvert street, adjoining Dr. Jarman's sanitarium, for $800.

LEWIN U. SKIRVEN'S buggy was run into Thursday night and every spoke in one wheel knocked out save one.

THE granite Slab to mark the grave of Gen'l Philip Reed will be unveiled at I. U. Church on October 5th. Bishop Adams will deliver the addresses. The date for the ceremonies at Caulk's Field has not yet been selected.

MR. D. B. MCMENAMIN has purchased of L. W. Wickes, Esq., the college lot on Washington ave. near the Armstrong lot. He has negotiated with Mr. A. M. Culp for the erection of a substantial dwelling for a home. The style will be colonial and an ornament to that section of the town. It will be commenced as soon as possible.

THE fresh meat business of Mr. Geo. D. Lofland has been purchased by Mr. Harry Nicholson son of Mr. R. G. Nicholson. Mr. Lofland will continue in the manufacture of sausage etc., and dealer in stock. Mr. N. will remove to the Lofland house.

The Board of Visitors of Washington College have contracted with Mr. A. M. Culp to build a residence at the college for Prof. J. S. W. Jones, same to cost about $1850.

THE first woman to take the examination for druggists required by the law appeared before the board Monday at a special examination held at the Md. College of Pharmacy. Twenty-seven other aspirants for glory and money to be found in pounding a mortar also took the examination.

Other female druggists have practiced in the State, but Miss Janie Cooper, of Chestertown, was the first one to take the examination for a registration card, rendered necessary by the law passed at the last Legislature. The papers of the examination have not yet been passed by the members of the board, and the results will not be announced for several days. Messrs. Emory Wroth and Reginald Beauchamp, of Chestertown, also took the examination.

Prof. A. N. Ebaugh and wife, of Brooklyn, N. Y., have been spending a part of the summer season at Mr. I. R. Leaverton's in Kent. Both the professor and his wife are remembered in Chestertown in connection with our public school, the one for years as principal and the other as a popular teacher.

Prof. Ebaugh now holds the chair of mathematics in one of the High Schools of Brooklyn. An idea of the scope of this—which is only one of seventeen of these mammoth city schools of Greater New York—may be understood when we state that the building cost $800,000, and covers a whole square, with eighty rooms and that many teachers, and 2600 pupils.

The new school building in Chestertown attracted the professor's attention and he expressed a special admiration of the appearance and arrangement of the new house upon such a grand site—that the whole improvement is very much to the credit of all concerned, speaking as it does so loudly of the intellectual tone of the people of the county.

SCHOOL MATTERS.

Teachers Institute Next Week—Teachers Appointed—Other Notes.

Prof. Joseph Peterson, School Examiner, has arranged an elaborate and interesting program for the Teachers' Institute which will be held in Stam's Hall, Chestertown, September 2, 3, 4 and 5th.

The Instructors to participate during the sessions of the Institute are as follows: Hon. M. Bates Stephens, State Superintendent, Baltimore, Md.; Dr. Charles C. Boyer, Department of Pedagogics, Keystone State Normal School, Kutztown, Pa.; Dr. G. M. D. Eckels, Principal Cumberland Valley Normal School, Shippensburg, Pa.; Miss Marianne Hardcastle, Principal Normal Hall, Washington College; Miss Ella Ricker, State Normal School, Baltimore, Md.; Miss Bessie Smith, Teacher, Baltimore, Md.; Teachers, Kent County Public Schools; School Examiner George W. Joy, of St. Mary's and H. Crawford Bounds, of Wicomico, will be in attendance. There will be entertainments on Wednesday and Thursday evenings and a nominal charge of 25 cents will be charged for the two. These entertainments will consist of singing, music and lectures by Drs. Boyer and Eckels.

The receipts for the evening exercises of the Institute will be for the benefit of the library fund. Two tickets for a quarter is the very nominal admission price for the evening.

Miss Eva Hope Wallis has been appointed teacher of the public school at Worton Point.

The board of school commissioners on Tuesday appointed Miss Laura R. Thomas to fill the vacancy in the Chestertown public school caused by the resignation of Miss Mary C. Burchinal.

Miss Lola Trax, of Easton, has been awarded a scholarship in Washington College.

There were five young men candidates for the Western Maryland scholarship. After a competitive examination Monday before the school board Jessie Plummer, son of William B. Plummer, was awarded the scholarship. Mr. Plummer passed a very flattering examination.

Miss Lillian Ware has been appointed teacher of the Massey public school.

The pulpit of Bond M. E. Church will be filled on Sunday by the Rev. Harry Taylor, of the Wilmington conference.

Sunday, Sept. 7th, will be observed as Rally Day by Christ M. P. Sabbath school. An interesting program is being prepared.

Mr. W. H. Lambert, Jr., was paying 27 cents per basket for tomatoes Thursday. Mr. James Dunbracco was also paying 27 cents and bought as high as 500 baskets one day this week.

Deaths.—Frank P. Rust, the eleven-year-old son of Mr. and Mrs. Frank Rust, died at his home near the depot last Wednesday, after a long illness. The little fellow when three years old fell from an ironing board and broke his back, since which time he has been an invalid. The funeral was held Thursday, interment in Chester cemetery, Rev. E. P. Roberts officiating. Undertaker Ferguson was in charge.

Miss Edna Dugan, daughter of Mr. Wm. O. Dugan, of Chestertown, died at her home near Wilmington recently. Miss Edna was married at Sharon Hill about a year ago and her sudden demise was quite a shock to her many friends.

Caught.—Several places about Chestertown have been entered lately and money and articles taken. On Friday night last the barber shop of Mr. Ralph Barnett's was entered by breaking a back window and a razor and empty pocket book carried off. Several drawers were broken also, but the razor and book only were carried off. Officer Cooper took up the case on Saturday and at night arrested Jack Ringgold, a young colored man of Chestertown. The things were found in Ringgold's possession. He was placed in jail. A hearing was held Wednesday and Ringgold was held for court. He stated that he found the pocket-book on the back street.

Millington News.

Mrs. Carrie Stevens and daughter, Miss Henrietta, of Balto., were guests of Mr. and Mrs. J. E. Hurlock the first of the week.

Miss Ester Foster, of Balto., spent part of this week with her cousin, Miss Lillian Comegys.

Mr. Dora Cook returned to his home in Phillisburg, Pa., last Tuesday after visiting his aunt, Mrs. Martha J. McWhorter.

Mr. Howard L. Loper was in Philadelphia this week.

Miss Annie Talbott visited Centreville friends this week.

Miss Nema Price returned home on Tuesday after a pleasant visit to Atlantic City.

Mr. H. H. Beneman is in Baltimore purchasing a new line of fall goods.

Mr. and Mrs. J. H. Weist gave a watermelon party at their home near here last Tuesday evening. Among those present were Mr. and Mrs. Jos. Mallalieu, Mrs. Lizzie Jones and Miss Susie, Mr. James Vansant, Rev. Mr. Dickey, Misses Maud Kemp, Nettie Mallalieu, Ollie and Maggie Vansant, May Ennis, Annie Bailey, Marie and Armenilla Gambrill, Messrs. Price Vansant, Harry Talbot, Harry Highman.

Miss Jennie Hurlock, of Snow Hill, Mrs. Ringgold and Miss Ringgold, of Balto., are visiting Miss Emily Massey.

Dr. E. G. Clark and family have returned from Betterton where they have been spending the summer.

Public Sale of

27 Head Unbroke Horses

The undersigned will sell at Millington, on

SATURDAY, Sept. 6th, 1902,

Beginning at 1 o'clock p. m.,

27 HEAD OF HORSES,

These horses are well selected, good stock and seemly are good disposed; unbroke and shipped direct from Nebraska by the undersigned.

TERMS:—A credit of Twelve Months, on note with approved security. Two per cent. off for cash.

A. H. RALLSTON.

C. H. HURLOCK, Auct. a30-ts.

Public Sale

—OF—

PERSONALTY!

THE undersigned, intending to quit farming will sell on the Alms House Farm 3 miles from Chestertown,

Monday, Sept. 15, 1902,

beginning at 10.30 a. m., the following described Personal Property:

20 Horses, Mules AND Colts

1 Standard-bred STALLION, 4 years old, 15¾ hands high, and will weigh between 1,050 and 1100 pounds, color, bay: 1 pair 7-year-old Mules, fine size and good workers; 1 pair of Yearling Mules, 1 pair Suckling Colts, 1 pair Yearling Colts, 1 pair 2 year old Colts, the balance good workers and driving horses. Some fine brood Mares in foal.

20 Cows and Heifers,

1 Gurnsey BULL, 1 year old; 5 pretty Jersey Heifers, 3 Jersey Cows, the balance are Holsteins, and Jersey mixed, and are fine milkers. Some of them are fresh, others soon will be.

A LOT OF NICE BROOD SOWS,

some with pigs by their side, others springing

Carriage and Farm Implements,

1 2-Seat Family Carriage, nearly new, cost $150, and been used very little; 1 Cutter, one Set of Double Harness, 1 Set of Single Harness, 2 Sets of Wagon Harness, 9 Sets of Plow Harness, lot of good Collars and Bridles, 1 Carriage Pole, 3 Farm Wagons, 1 nearly new; 1 Drill, 11 hoe, in good order; 1 Spring-Tooth Harrow, 23 teeth, new; 1 60-tooth Iron Harrow, 1 50 tooth Harrow, 1 Clover Seed Sower, new; 1 Dain Corn Grinder, 3 Hand Cultivators, 1 Sulky Cultivator, 2 No. 14 Vulcan Plows, 2-Horse and 1-Horse Plows, 1 good Vise and Bench, Shovels, Forks, Spades, Corn Knives, Hoes, Bramble Scythes, 1 Osborne Rake, nearly new; 1 Osborne Mower, in good order; 1 Farm Bell, 1 Peach Body and Springs, 1 Half Bushel, one Sharpless Separator, in good order; 2 Milk Cans, 1 Hennery, lot of Chicken and Turkey Coops.

TERMS OF SALE:—All sums of $10 and under, cash; over that amout a credit of 12 months will be given on note with approved security. No property to be removed until the terms are complied with.

ROBERT MOFFETT,

John H. Greenwood, Auct. a30-ts.

MOODY & LUSBY.

As The Season Advances

our stock is diminishing, though we have a good many

Men's Suits

yet. Plenty that can be worn all the winter,

BUT

being Odd Suits, (1, 2 and 3) of a kind they will go in Our Semi Annual Reduction Sale.

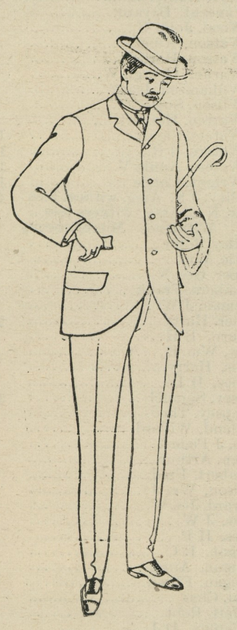

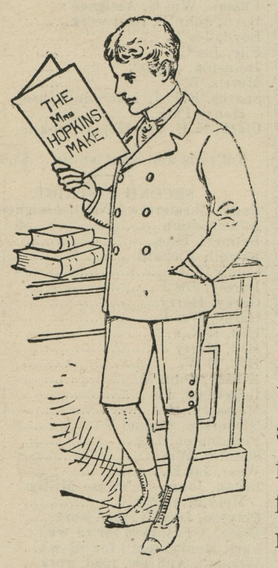

Boys' and Children's Suits

wil be sacrificed accordingly. Come fix the boys up for school and save money.

HATS!

All Summer Hats & Caps are Going Likewise

HATS!

SHIRTS,

NECKWEAR and ALL SUMMER GOODS are on the move at very much lower prices than you have been accustomed too, unless you have been trading at this store.

Moody & Lusby,

Directly Opposite Court House.

MEDDERS & CO. | MEDDERS & CO.

4¾c FINE AMERICAN GRANULANED SUGAR 4¾c lb.

SEPTEMBER

Large new stock of early Fall Supplies and at special low prices.

"Famous Farmer Girl"

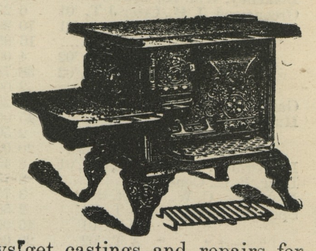

are the heaviest, largest and most reliable Cook Stoves on the market today. The iron castings used in these stoves are the best that money and skill can buy.

Our low prices on this class of stoves defy competition and drives the cheap western stoves off the market. You can always get castings and repairs for the Farmer Girl Stoves at a low price and from any dealer We sell:

No. 7 Farmer Girl Cook	$14.90
No. 8 " " "	17.90
No. 9 " "Jumbo	21.90
No. 80 Large Farmer Boy, only	13.90

Delivered anywhere free.

Boys' $3.00 Knee Suits—extra values—will go for only

$1.98

All sizes.

School Supplies.

The first of September will be here very soon, and we want you to know we have prepared ourselves well with School Supplies, both for the Boys and Girls.

WE INTEND to give the children some big bargains and have made good purchases for them.

Best 5c. Writing Ink, bottle	3c
Fine 10c. Tablets, extra quality paper	5c
Large Size 5c. Pencil Tablets, at	3c
School Companions, all filled	2c, 5c, 10c
Large Composition Writing Books	5c
Book-Bags, Lunch Boxes, Base Balls, Rulers, Sponges, Pencils. etc., all marked low.	

BOYS' SCHOOL SUITS, in all ages and sizes, bright, pretty $3 Cassimere, double-breasted Suits, for only **$1.98**

For Preserving Season

Fruit Jars — Mason's Best Machine-Made Jars, no rough edges—all perfect.

PINTS, per dozen	48c
QUARTS, per dozen	50c
HALF GALLONS, per dozen	69c

Tin Cans — Best Patent Seam, Hand Made, Heavy Tin Cans—Every can guaranteed, we give two cans for each bad one returned.

Price per dozen	44c

A good Tin Can for only 39c dozen.

Best Wax Sealing Strings only 1c Dozen.
Best Jelley Glasses, Flutted Bottoms, Fine Tin Top, For Only 2 Cents.

Spices — All Pure—best money can buy.

¼ lb. Yellow Mustard Seed	3c
¼ lb. Celery Seed	3c
¼ lb. Cloves or All Spice	3c

Absolutely pure Ground Spices at low rates.

Sugar — Fine Amer. Gran. Sugar loose or in bags at **4¾c**

Oil Stoves — Just the thing for preserving this hot weather—we sell the famous "Brightest and Best," Wickless Oil Stoves.

7.50 Two-Burner at	$4.69
9.50 Three-Burner at	$6.69

Preserving Kettles in Agate and Porcelain Lined, all sizes and at Special Low Prices.

N. B.—It will pay you to visit our Bankrupt Room Many goods go at one-half and less.

10c. Fancy Flannelettes, yd, only	5¾c	Best 5c. Wash Soaps	2½c
Fine Light Outings, only	4½c	Good China Plates, half dozen	25c
5c. 6c. Dark Calicoes, only	3¾c	Large 18c. Meat Dishes, for	10c
Good Apron Ginghams	5c	Large 40c. Meat Dishes, only	22c
Children's $1.25 Shoes {all sizes, all styles}	88c	Lot Ladies' Oxford Ties, all	50c
Ladies' $1.50 Shoes {all sizes, all styles}	98c	Lot Children's Shoes, all sizes, worth 85c. and 95c., for	59c
Men's 50c. Work Shirts, only	29c	75c. Men's Work Pants, only	48c
Men's 50c. Overalls and Jumpers	33c	Men's $5 and $6 Suits Clothes, all	$3.98

Get some of these bargains while they last.

Wm. Medders & Co.

Cash Dealers at Still Rock

©Maryland State Archives, msa_sc6000_5_1-0582.jpg