LOCAL NEWS.

Butter and Oysters.—Mr. Cordray Loud was robbed of a quart of oysters and four pounds of butter Tuesday night. These articles were taken from the safe near the kitchen at the Loud House.

Accident.—Master Lewellyn Boyd son of Mr. H. L. Boyd, cut off the end of his index finger of his left hand in a machine at Robinson's cannery Monday night. Drs. Hines and Simpers dressed the wound.

Almshouse Appointees.—The trustees of the Kent county Almshouse met Wednesday and reappointed Mr. Wm. Ford superintendent for another year. Mr. Ford is efficient, kind and thoughtful and under his direction the inmates will have every possible comfort. Dr. W. Frank Smith was elected physician, vice Dr. C. W. Whaland. Mr. Greenwood will tenant the farm.

Left for Home.—A Typhoid fever patient on Cannon street, employed in the basket factory from Baltimore, did a queer thing a few days ago while suffering from delirium. He arose from bed, dressed, and boarded the steamer Emma Ford and before the doctor could reach the house, the boat left the wharf with the sick man. It was a dangerous undertaking and the doctor is apprehensive of the consequences.

Recruiting Office.—Corporal Robert J. Clarke opened a recruiting office in the NEWS BUILDING Tuesday, but at this writing he had not succeeded in enlisting any man for the army. The privates in the army are paid $13 per month together with board, clothes and medical attention for three years. The recruits amount to about 200 per month, just about equal to the number who resign or leave the army.

Takes a Bride, Wins a Position.—The Board of Education of New Castle county, Del., recently decided that in the selection of a principal of the public schools it would be necessary to have a married man for many reasons. One of the applicants for the position was H. V. Holloway, of Selbyville, who possessed all other requirements, but he was single. The board learned, however, that he was engaged to be married. They stretched the regulations a little and elected him. Mr. Holloway came to the schools a married man on September 2. Mr. Holloway is well known in Kent, having graduated from Washington College in 1895.

Matrimonial.—Mrs. R. Weedon announces the wedding of her daughter, Mary Randolph, to Mr. John Mason Dulaney, on Wednesday, Sept. 17, 1902, at six o'clock, in St. Paul's Church, Centreville, Md.

Dr. Alexander M. Bobbitt and Miss Sara M. Finley, both of Church Hill, were married in Ellicott City Tuesday. The contracting couple are prominent members of society in Queen Anne's. Dr. Bobbitt is from North Carolina. He graduated from the department of dentistry in the University of Maryland and is very skilled in his profession. The bride is a daughter of ex-Senator Woodland P. Finley and is a leader of society in the town near which she resides.

Mr. Spencer Truitt, of near Millington, and Miss Lena Clayton, of Golts, were married Wednesday, Aug. 27th, 1902, by the Rev. V. S. Collins.

Miss Lottie M. Hild, who has been a frequent visitor to Chestertown, was married in Baltimore on Wednesday to Albert Walter Lewis.

Miss Eleanor A. Ridout, who spent the summer at Mrs. Spencer's last year, was married Wednesday to Charles S. Avery. They will reside at 315 E. North ave., Baltimore.

State Convention.—The State W. C. T. U. Convention will be held October 1, 2 and 3, at Grace M. E. Church, Carrollton avenue and Lanvale street, Baltimore, one of the finest churches of that city, with a pastor who is a strong and fearless advocate of the temperance cause. Names of delegates from the various Unions should be sent at once to Mrs. L. M. Corey, County President, that they may be forwarded to the proper committee for entertainment. Every Union, however small, is entitled to one delegate, with an additional one for every twenty-five members. Let all dues and, where possible, the additional assessment of 50 cents per member, be sent as soon as possible to the county treasurer. Visitors will be directed to boarding places of reasonable rates.

Bedworth, Jr.—This noted Kent county pacer will go at Pimlico next Wednesday. It is said that there was a "hog killing" at Providence last week and some big money was made. Here is the way the Sun puts it:

There is a large contingent of professional speculators who go from one of the Grand Circuit cities to another. They know the horses thoroughly and usually take the lead in establishing the market odds. Winnings of $25,000 on a single race have not been uncommon this year, while a number of much larger bets have been made.

The main part of the trotting season will be pretty well over after Pimlico closes, although the Empire City and Lexington races are still to come, and as the season draws to a close the trainers make more desperate efforts to land a "killing." Horses which have been kept under cover are suddenly brought forward and furnish sensations by beating acknowledged favorites.

An illustration of this was seen in the case of Bedworth, Jr., at Proyidence. This horse raced around Baltimore with some success last year, but this season he has been kept off the Grand Circuit. Last week he entered an open class at Providence and no attention was paid to him. His backers went into the betting ring with a load of money and took all the bets they could get. Bedworth, Jr., was driven to win from the start and those who were wise enough to put their money on him made very heavy winnings.

Bedworth Wins Again.—Bedworth, Jr., again won his race yesterday at the Hartford, Conn., track in 2 07¼.

THE PASSING THRONG.

Personal Tidings of Well-Known Citizens and Visitors.

J. Thos. Pennington, Esq., and wife are at the Waldorf, Atlantic City.

Messrs. Geo. S. Biddle and W. B. Usilton were the only Kent county Democrats outside of the regular delegates that attended the Ocean City Convention.

Mr. J. Frank Harper's speech placing Mr. Hopper in nomination was a masterly effort and it was heartily applauded by delegates and spectators, All the nominating speeches were eloquent and well received

Mrs. J. Ferguson and brother, Prof. W. M. Reiche are spending a few days at Atlantic City and other Northern cities.

We regret to announce that Miss Nellie Walters will not return to Chestertown this Fall to teach.

Among those who took the examination and received certificates from the Maryland Board of Pharmacy were Messrs. E. E. Hudson, Emory Wroth, Reginald Beacham, and Miss Cooper, of Chestertown; W. A. Pote, of Kennedyville.

Miss Ethel Hoffman, of Washington, D. C., and Miss Jessie Graham, of Easton, are guests of Mr. and Mrs. John N. Dodd.

Mr, Byron Bauchell, of Cecil is visiting Mr. and Mrs. J. E. Ferguson, in Chestertown.

Mr. J. R. Smith, of Baltimore. is spending a few days with Mr. and Mrs. Jas. P. Parrott on S. Front street.

Miss Anna Collins, of Baltimore, is spending a few days the guest of Miss Sue B. Ford.

Misses Viola Eidman, of Baltimore, and Sue Harvey, of Virginia, are guests of Mrs. J. Walter Skirven.

Miss May Hurlock left this week for Georgia where she will spend the winter as expert artist in a large millinery emporium.

Miss Fannie Lynch, of Galena, accompanied by her niece, Miss Lorine Woodall, are the guests of Philadelphia friends.

Capt. J. W. Blount, of the schooner Jessie Irwin, has removed to Chestertown next door to W. B. Usilton's.

Miss Blanche Cox, of Chestertown, spent Saturday and Sunday the guest of Miss Elsie Lambert, of Worton.

Miss Lillie Lambert, of Worton, has returned home after a month's stay with her Sister, Mrs. David Eckman, in Baltimore.

Mr. and Mrs. E. E. Joynes and Mr. and Mrs. Alfred Joynes, of Philadelphia, and Miss Nettie Elburn, of Rock Hall, are visiting Mr. and Mrs. J. W. Fowler, of "Flatlands", near Worton.

Mr. and Mrs. W. Frank Truitt, of Baltimore, have returned after a two weeks visit with Mrs. Truitt's parents, Mr. and Mrs. J. W. Fowler.

Miss Cora Orem, of Baltimore, is the guest of Chestertown friends

Mrs. Annie Taylor and two granddaughters are visiting the home of Mr. and Mrs. J. W. Lambert, Mill street.

Mrs. Lizzie Wickes, of Dover, is a guest of Mr. James W. Chapman on Mill street.

Miss Mary Elliott is visiting friends in Philadelphia.

Mr. William H. Davis, of Golts, has accepted a position as traveling salesman for the Commercial Tobacco Company of Virginia.

Samuel W. Curlett, a former resident of Chestertown, was at the Voshell House this week. It is his first visit to town for more than 30 years.

Miss Mollie Nowland, one of Kent's best teachers of near Chesterville, returned Monday from a pleasant visit at the home of Mr. and Mrs. George W. Bramble, Saluda, Va.

Mrs. Mussenden and her infant daughter and her sister, Miss Cora Pennington, who has been visiting Miss Wickes for the past three weeks will leave to-morrow for Baltimore after a delightful time in Edesville.

Mr. and Mrs. James T. Ford, of Edesville, entertained the following guests the past week. Mr. and Evan T. Scott and children, of Baltimore, and also Mrs Summer Deford and three children, of Camden, N. J., Miss Bertha and Master Alvin and little Miss Magdelene Deford.

J. Fennimore Stratton and wife, of Woodbury, N. J., are visiting his father Prof. Charles Stratton, at Cliffs City.

Mr. James F. Brice and daughter are visiting the old home on Washington Avenue. Mr. B. is conducting a meat and grocery store in Baltimore and is prospering.

Miss Lydia V. Apsley, Miss Delma Middleton, and Miss Pearl Downey have returned to Rock Hall after a pleasant visit to Miss Apsley's aunt, Mrs. Robert Jones, Quaker Neck.

Miss Eva Foxwell returned to her school in Smyrna on Tuesday.

Mrs. D. H. Bowen, of Chester Pa., has been visiting her sister, Mrs. J. E. Armstrong, in Chestertown.

Miss Hopper, of Baltimore, is the guest of the Misses Burchinal, on Water street.

Miss Nellie Flvnn, of Wilmington, is a guest at the home of Col. Josiah Massey.

Miss May Cannan returned Monday from a delightful visit to friends in Smyrna.

Mr. J. Frank Davis, of Wilmington, spent several days in town this week.

Ex-Justice J. Evan Thomas is visiting in Chestertown. He reports the M. A. C. as progressing.

Misses Elizabeth and Rose Cassady, Nora Carey, Bessie McCulley and Lillie Rens, of Baltimore, are guests at the Voshell House.

Mr. R. M. Beauchamp, druggist, in Stam's drug store, started Wednesday on his vacation, going from Chicago via the lakes to Montreal, Quebec, Adirondacks, Hudson river and New York.

Miss Margaret Van Schiver, of Philadelphia, has been the guest of the Misses Toulsons this week.

Mr. Hubert Ringgold has obtained a position in the law library in Baltimore.

Miss Alice Mansfield, of Baltimore, is the guest of Miss Lula Greenwood on Cannon street.

Mr. Hiram Jones, of Philadelphia, is visiting friends in Kent. He is employed in a music store.

Mr. and Mrs. Walter Orem, of Baltimore, spent Sunday at the home of Mr. and Mrs. C. S. Smith.

Mrs. Solomon, of Riverton, is the guest of her daughter, Mrs. Lewin W. Wickes.

Miss Hester A. Russell is visiting relatives in Wilmington and Denton.

Mrs. Avis Davis and children have been visiting in Still Pond.

MOODY & LUSBY.

As The Season Advances

our stock is diminishing, though we have a good many

Men's Suits

yet. Plenty that can be worn all the winter,

BUT

being Odd Suits, (1, 2 and 3) of a kind they will go in Our Semi Annual Reduction Sale.

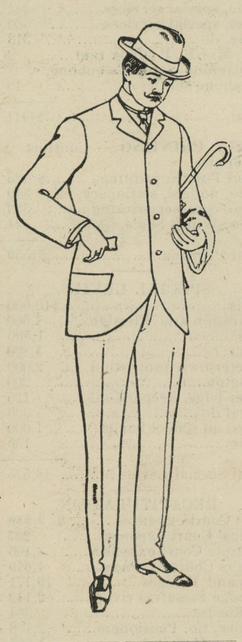

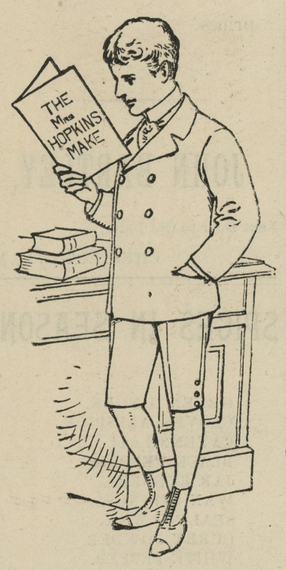

Boys' and Children's Suits

wil be sacrificed accordingly. Come fix the boys up for school and save money.

HATS!

All Summer Hats & Caps are Going Likewise

HATS!

SHIRTS,

NECKWEAR and ALL SUMMER GOODS are on the move at very much lower prices than you have been accustomed too, unless you have been trading at this store.

Moody & Lusby,

Directly Opposite Court House.

MEDDERS & CO. | MEDDERS & CO.

Fall Goods Arriving !

We have prepared for a great Fall Business and the stocks are coming in fast and in large quantities.

We have made better purchases for our our trade this season than ever before—as the early markets were favorable and as usual CASH and QUANTITY had a vast pressure on prices. We bought large and in many cases ordered solid car lots.

Our public shall have the benefit of our lucky purchases and may rightly expert and look for big values.

1st. Shoes Shoes Shoes

One of the largest wholesale Shoe dealers and manufacturers agents a few weeks ago decided to quit business and close their entire stock. It was our good fortune to be open for just such a deal and we cleared up the largest purchase of Shoes and Boots on the Shore at sacrifice price.

We will offer these shoes in this manner:

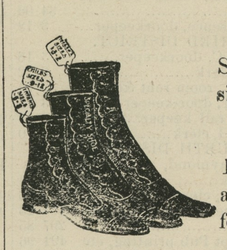

Misses and Children's 1.25 and 1.50 Shoes in lace and button, all styles and sizes, **88 Cents.**

Ladies' fine and heavy Shoes worth 1.50 to 1.75, in lace and button, all sizes and styles and you can get your choice for only **98 Cents.**

The finest Ladies' Shoes on the market for wear, never sold under 1.90, net. Your choice at **1.39.**

Large lot of Men's and Boys' Shoes in this purchase, also Ladies' Hand Sewed Fine Stock, etc,, of which you will know later.

Boys' $3.00 Knee Suits — extra values—will go for only **$1.98** All sizes

School Supplies.

WE INTEND to give the children some big bargains and have made good purchases for them.

Best 5c. Writing Ink, bottle.....3c
Fine 10c. Tablets, extra quality paper.....5c
Large Size 5c. Pencil Tablets, at.....3c
School Companions, all filled.....2c, 5c, 10c
Large Composition Writing Books.....5c
Book-Bags, Lunch Boxes, Base Balls, Rulers, Sponges, Pencils. etc., all marked low.

BOYS' SCHOOL SUITS, in all ages and sizes, bright, pretty $3 Cassimere, double-breasted Suits, for only **$1.98**

For Preserving Season

Fruit Jars
Mason's Best Machine-Made Jars, no rough edges—all perfect.
PINTS, per dozen . . 48c
QUARTS, per dozen . . 50c
HALF GALLONS, per dozen . 69c

Tin Cans
Best Patent Seam, Hand Made, Heavy Tin Cans—Every can guaranteed, we give two cans for each bad one returned.
Price per dozen . . . 44c
A good Tin Can for only 39c dozen.

Best Wax Sealing Strings only 1c Dozen.
Best Jelley Glasses, Flutted Bottoms, Fine Tin Top, For Only 2 Cents.

Spices
All Pure—best money can buy.
¼ lb. Yellow Mustard Seed . 3c
¼ lb. Celery Seed . . 3c
¼ lb. Cloves or All Spice . . 3c
Absolutely pure Ground Spices at low rates.

Wm. Medders & Co.

Cash Dealers at Still Pond.

©Maryland State Archives, msa_sc6000_5_1-0592.jpg