Local - Notes - -

Investigating Scale.—Prof. Ralph J. Smith, assistant State Entomologist, has been in Kent the past week investigating the ravages of the "shot hole borer." In company with Mr. H. L. Boyd he visited many orchards where San Jose scale was doing its deadly work and in each case the owner was advised to grub up the infected tree.

Lusby Estate.—The Orphans' Court was occupied Tuesday with hearing a contest in the estate of the late Wm. T. Lusby. John T. Ensor, and M. deK. Smith, Esqs., representing some of the heirs, claimed that the property sold by Mr. Robert W. Lusby at public sale belonged to Mr. Wm. Lusby's estate and the money therefrom should have gone into the general fund. H. H. Barroll, Esq., represents the administrator.

High Priced Dogs.—Mr. Sheubrooks, formerly of Queen Anne's, has enjoyed the reputation of having the finest St. Bernard dogs in the country and has stirred up the jealousy of Mr. Frank Gould. Mr. Gould on Tuesday succeeded in buying Mr. Sheubrooks' kennel for $30,000. Mr. Gould might buy one-half the dogs in Kent for that figure!

Fine Showing.—The Kent County banks made fine showings in their Statements published in the NEWS last week. The deposits amount to $1,096,118.25 proving that money is plentiful. The loans and discounts amounting to $967,217.16 evidences activity in the money market. These institutions are well managed and there is no reason for keeping money in trunks, boxes, etc. The safest and best place for money is in a bank and if our readers are wise they will keep their savings in one of the Chestertown banks which offer unrivaled inducements.

Sold Out.—Mr. Harry Nicholson sold his stock and implements Monday and has taken charge of the Lofland meat shop. Pork sold for 7 cents per pound; sow and 8 pigs brought $20; horses sold for $50 to $150; cows $30 to $45.

Mr. Edw. L. Woodmender sold his personal property in Chestertown Saturday.

Accidents.—Mr. Norman Jefferson, a student at Washington College from Queen Anne's, broke a small bone in his left leg Wednesday while practising for a football game. This was Norman's first game this season and the accident occurred in a scrimmage. Dr. H. G. Simpers attended the patient.

Mr. Lewin U. Skirven injured his right foot Monday while driving an old nail out of a board. The nail penetrated his foot through the sole of his shoe. Dr. Hines is treating the wound.

Scholarships.—The Board of Visitors and Governors of Washington College met Monday evening and awarded scholarships as follows: Miss Addie Hurlock, Miss Susie Dunbracco, Miss Louise Carroll, Charles Wheatley and Kennard Aldridge, of Chestertown; Littleton Crew, of Betterton; L. Fitzpatrick, of St. Michaels and S. Goodhand, of Sudlersville, were given scholarships which were unfilled from other counties. Miss Eloise Ringgold was awarded the scholarship from Chestertown.

Case Removed.—The case of Dr. James C. Mackenzie vs. The Tomb Institute has been removed from Cecil to Kent county. This is a suit for damages for breach of contract. It seems as if Dr. Mackenzie was employed for a certain length of time to teach in the Institute, and before this limit had expired he was asked to resign.

Team Found.—The Chief of Police, West Chester, Pa., writes to the Chestertown officers that he has a small black mare, weighing 1,000 pounds, side-bar spindle wagon and old set of harness, and is holding same for owner. The wagon has the name plate of Hackett & Gray, Still Pond, Md., on it. The owner of this outfit can get same by applying to proper parties. This team has been in possession of the West Chester police since August 31.

A New Feed.—Mr. Bartus Trew, of Quaker Neck, brought to town this week a sample of his new feed for cattle called Teosenti. The stalk is about ten feet long resembles cornstalk and with foliage like corn. The sample shown was the growth from one seed and was all a man could well carry. The Teosenti is a new forage plant never before grown in this section and is fed green. The fodder is cut several times during the season.

His Team Left Him.—Mr. Fred. Fischer, the up-town baker met with a singular experience Tuesday. He had been up the county delivering bread and his partner looked for him home about 8 or 9 o'clock at night. The rain storm came and when Fred failed to arrive his delay was attributed to the storm. About 6 o'clock Wednesday morning George Haberlander, Fred's partner, was surprised to see the bread wagon and the pair of horses standing in front of the bakery, but Fred was not in it! It was immediately surmised that Fred had been waylaid and possibly killed. Officer Gill at once started on the hunt but soon returned with the lost driver. Fred says he stopped at Mr. McKee's store in Morgnec about 8 p. m. and while there the horses left him. It was too dark and muddy to start after them so he waited until morning and reached home a few minutes after the team. The horses had stopped along the road in the midst of the storm, and when it became light wended their way home. No damage was done to the team in any way.

ON ACCOUNT of the Jewish New Year H. H. Benneman, Millington, had his store closed from sunset Wednesday October 1st to Sunset Thursday October 2nd, and will be closed also on the Day of Atonement from sunset Friday Oct. the 11th to sunset Saturday October 12.

H. H. BENNEMAN, Millington, Md., has his fall stock completed and is ready for your inspection.

Pacer Sold.—Mr. James W. Walls, of Crumpton, sold his speedy mare, "Little Belle," to Col. E. B. Emory at Pimlico on Friday. She brought $670 cash.

PERSONAL JOTTINGS.

Mr. George E. Lambert, the popular proprietor of the Voshell House, suffered a slight stroke of paralysis a few days ago which affected his mouth and face. He is able to be about but the affliction interferes with his masticating food.

Mr. J. W. Crowding, of Wilmington, is visiting friends in Kent.

Rev. E. H. Nelson, of Felton, Del., has been visiting friends in Kent this this week. He was looking remarkably well and reports his work at Felton progressing smoothly. His popular daughter, Miss Pauline, is in Wilmington engaged in teaching music.

Guion Roberts, Esq., of New York, is visiting friends in town.

Miss Susie Belle Culp has returned from a pleasant visit to Baltimore friends.

Mr. J. B. McIntyre has been confined to his home for several days with facial neuralgia.

Miss Lillie Fowler is spending several weeks with her sister in Cumberland.

Miss Helen Fisher left Monday for a six week tour through Europe. Her companion on the trip will be Miss Cora Hodges, of Baltimore.

Miss Anna Stam is visiting friends in Bel Air.

Mrs. Anderson and Mrs. Cummings, of Wilmington, are guests of Mr. and Mrs. George Atwell in Still Pond.

George W. Harper, Jr., Esq., of Brooklyn, N. Y., has been the guest of his sister, Mrs. Wm. Medders.

Justice Willard Melvin has moved his office from the NEWS building to the Orphans' Court room in the court house. Mr. Edw. P. Beck will occupy the office vacated by Mr. Melvin.

Mrs. Harry Stephenson, of Raymond's Neck, has returned home after a visit with friends in Kennedyville and Millington. Mrs. Stephenson now has as her guest Miss May Green, of Millington.—Clayton Call.

Wm. Carter, formerly of Chestertown, city editor of the Wilmington Evening Journal, severed his connections with that publication Satuaday to accept the position of State news editor on the Daily Republican staff.

Mrs. Hallie Collins, of New York, is visiting Mr. and Mrs. S. G. Roseberry.

Purser Allen A. Harris, of the steamer Emma A. Ford, is spending a two weeks holiday with Mrs. Harris, at Frostburg, Garret county.

Mr. William A. Carroll is in Philadelphia and New York this week buying a complete stock of shoes for his new store which will be opened to the public Oct. 11th.

Mr. Frank A. Hurlock, son of Mr. and Mrs. C. H. Hurlock, has entered the big store of Mullin & Son, Wilmington, as assistant book-keeper and cashier.

Prof. T. D. Bowers, of Havre de Grace is visiting his mother in Chestertown.

Miss Mabel Toulson, of Chestertown, will begin a course in higher music next week under the direction of Professor Conradi, of Baltimore.

Abe Cohen, the Sandy Bottom merchant, has been away this week, celebrating the Jewish New Year—5663—in Baltimore. While in the city he will purchase his fall and winter stock.

Mr. McCall Blackiston, of Newport News, Va., was in Chestertown a few days this week.

Mr. Ridgeley Hopper, of Baltimore, has been visiting his brother on Washington avenue.

Little Miss Margaret Taylor, of Newark, N. J., is visiting her aunt, Mrs. Russell at the Loud House.

Mr. and Mrs. James Glenn, of Baltimore, are visiting friends in Piney Neck.

Mrs. Alfred Stille, of Cumberland, has been the guest of Miss Jane Blackiston, on Washington avenue. Mrs. Stille will start in a few weeks for a visit to her nephew, Hooton Blackiston, Esq., who has located at Spokane, Washington, where he will practise his profession, the law.

Mr. Harry Vickers left town this week to enter the Maryland University for study of law.

Mr. Harry J. Clarke, of Cecilton, visited at the home of Mrs. Clark's sister, Mrs. Duhamell, last Saturday.

Miss Etta Bailey, one of Kenton's popular young ladies is the guest of Miss Elizabeth Snitcher, corner of Maple avenue and Queen street.

Mrs. Mary R. Ireland and Misses May and Hallie Ireland, left on Wednesday for a visit to Mrs. Nivens, in Pennsylvania.

Miss Rebecca Eliason left last week for Auburndale, Mass., where she has entered LaSelle Seminary.

Miss Elizabeth Snitcher is one of Chestertown's most successful amateur photographers. She recently succeeded in taking an excellent picture of Mrs. J. H. Simpers' night blooming cereus in full flower.

Mr. Horace Nicholson, son of Mr. Robert G. Nicholson, has entered the College of Physicians and Surgeons, Baltimore, for the study of medicine.

Auctioneer Hurlock has been suffering this week from an injured limb caused by a fall last Saturday.

Mrs. Washington G. Skirven has returned home from New York and Philadelphia where she has been visiting relatives, Mrs. Wm. H. Colesberry and Mrs. Anna Tracy.

Mr. Harry Colesberry has been visiting his uncle, Mr. Thos. W. Skirven.

Improvements.—Mrs. Hannah Gooding, at Goose Hill, has greatly improved her home. A story has been added to the front building, new porches erected and paint applied to the whole house. Mr. Wm. O. Dugan did the carpenter work.

The pretty home of Mr. P. A. M. Brooks in Chestertown and the large house of W. E. Jarrell on the Wickes farm have been very neatly painted by Mr. H. C. Hamilton, of Georgetown. Mr. Hamilton is now painting the I. U. Church.

EDITOR L. B. RUSSELL, of the Enterprise, is in luck. He purchased a 150-acre farm in Broad Neck recently, and in having a well dug this week struck a vein of supposed Fuller's earth, which is said to be worth $60 per ton. There are large quantities of it, and Mr. Russell says if it proves to be what it now appears he wouldn't take $100,000 for his farm!

MOODY & LUSBY.

As The Season Advances

our stock is diminishing, though we have a good many

Men's Suits

yet. Plenty that can be worn all the winter,

BUT

being Odd Suits, (1, 2 and 3) of a kind they will go in Our Semi Annual Reduction Sale.

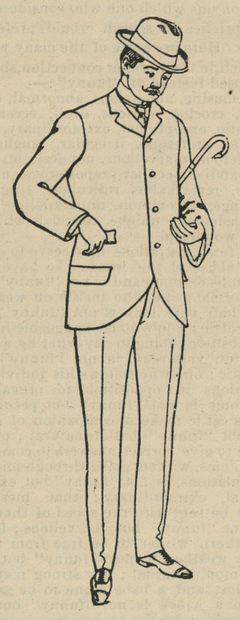

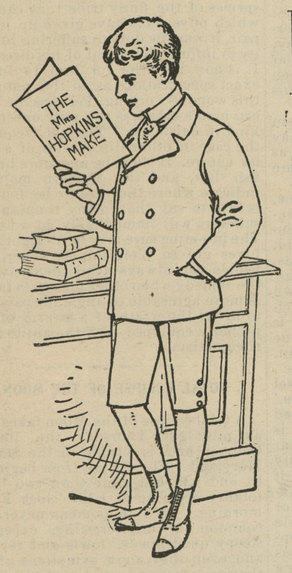

Boys' and Children's Suits

wil be sacrificed accordingly. Come fix the boys up for school and save money.

HATS!

All Summer Hats & Caps are Going Likewise

HATS!

SHIRTS

NECKWEAR and ALL SUMMER GOODS are on the move at very much lower prices than you have been accustomed too, unless you have been trading at this store.

Moody & Lusby,

Directly Opposite Court House.

MEDDERS & CO. | MEDDERS & CO.

Fall Novelties
Largest Line
Best Selections

We take pride in extending to the public an invitation to our Fall opening.

First.—The novelties this Fall in Dress Fabrics and Fine Waistings are rich and beautiful.

Second.—We have the pleasure of showing the largest line of high-grade Merchandise in Kent county.

Third.—The selections are the best the Markets afford in each of our many departments.

"Largest Stove Store on the Eastern Shore."

A CAR LOAD OF

Wood Stoves!

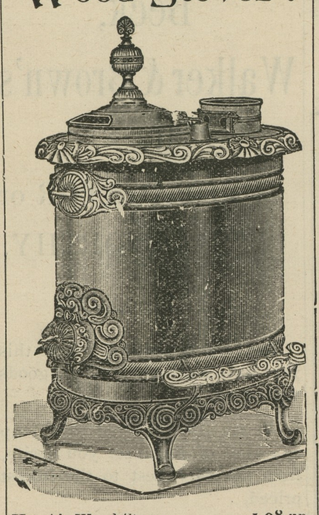

Hot Air Wood Stoves .....1.98 up.

We sell the "Imperial," the best steel lined Stoves made, at less money than others sell the common stoves. Every one guaranteed perfect.

Large $5 Hot airs at only.....3.75

Full line Fancy Nickle Trimmed HOT AIRS at special low prices, ranging from.....1.98 to 12.50

Oil Heaters!

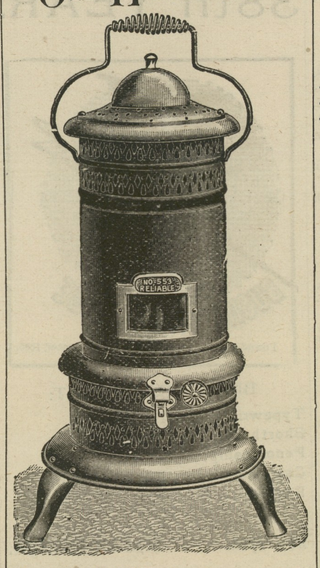

The Reliable Oil Heaters for.....3.50

The Banner Oil Heaters are the Best Oil Stoves made, and we sell them on one week's trial.

No smoke, no dirt, no odor.

The $5.00 Size Banner Stove, all nickle trimmed only.....4.25

The $6.00 Size Banner Stove, all nickle trimmed only.....4.90

We guarantee every one of these Stoves and return the money if not satisfactory after one week's trial.

Best Fire-Place Heaters.

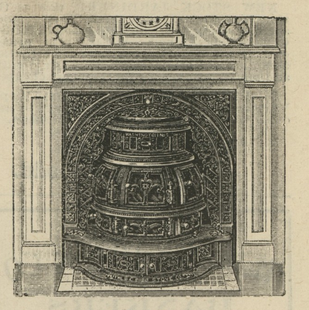

At Right Prices.

Largest Size Victor Grand only.....27.50

Largest Size Arundel only.....22.50

These Heaters are first-class in every way and will give the best of satisfaction.

If not satisfactory you get your money back, as they are each and every one guaranteed by the makers B. C. Bibb & Leibrandt & McDowell Stove Co., so you run no risk.

Dry Goods.

LADIES' FINE WAISTINGS, in regular waist patterns—no two alike, all rich colorings, 50c. 75c. yd.

A large variety on exhibit.

Ladies' All-Wool Skirtings,

in five Cheviots, Homespuns, Oxfords, Blacks and Mixed Colorings, in regular skirting patterns.

Rich assortment, 50c., 75c., 98c., $1.25.

French Flannels, at 50c.

Ladies' 50c. Dress Cloths, at 39c.

Ladies' Oxford Suitings, in fine Soft Cloth and Serges, at 50c.

Flannelettes.

All sorts and all styles—patterns rich this season—look like French Flannels. Pretty Silver Grey, Black and White, Fancy Colors, at 10c., 12½c., 15c.

Outings.

The very kind as wanted, in light colors, pin-stripes and checks, all neat and fine quality; prices 7½c., and 10c.

Flannels.

Fine 25c White Wool Flannels, 19c.

Rich, Soft, Wool Flannels, 22½c., 25c. up.

Red Twill Medicated Flannels, at 19c, 25c, 33c, 39c yd.

Gray Skirting Wool Flannels, 25c and 37½c.

Domestics.

The Best 20c Susquehanna Bed Ticking, only 12½c.

Fine 10c Bleached Muslin, 6¾c.

The Heavy, Clean, Bright 8c Unbleached Muslin, the best ever offered, only 5c.

10c Heavy Canton Flannel, only 7½c. Heavy nap, strong twill.

Bed Blankets, all sorts, 50c to $5.00.

Bed Comforts, special values, 75c to $2.75.

The $1.39 Satine Comforts, only 98c.

OUR NEW CARPETS are all in and ready for you.

Wm. Medders & Co.

Cash Dealers at Still Pond.

©Maryland State Archives, msa_sc6000_5_1-0626.jpg