Local Notes.

Death of Mrs. Hudson.—Mrs. Anna Hudson, wife of John L. Hudson, died in Baltimore on Thursday, after being ill for some weeks. The funeral will take place from her home in Fairlee on Sunday, Nov. 2d, at 11 A. M.; interment at Union cemetery. She leaves a husband and several children.

Serious Accident.—News was received here this week that Mrs. Frank Walraven had been knocked from a trestle bridge by train of cars and seriously injured. Mr. and Mrs. Walraven lived at Sistersville, W. Va, and it is thought Mrs. W. was on her way to carry her husband's lunch to him when the train approached and caused the accident.

To Leave Kent.—Dr. J. W. Urie has decided to change his residence and to remove from Kent county. He has a large practise in Still Pond and vicinity and his many friends in Kent regret to lose such a valuable citizen. He has not decided where he will locate but is considering opportunities in Baltimore and Philadelphia. Dr. Messick, of Delaware, will remove to Still Pond, and so far as possible take up Dr. Urie's large practise.

Wedding Announcements.—The marriage of Mr. Joseph M. Parvis, clerk to the Board of County Commissioners for Queen Anne's county, and Miss Mazie Harley, daughter of Mrs. Barbara Harley, is announced to take place at St. Paul's P. E. church, Centreville, on Thursday, November 20th, at 8 o'clock A. M. They will take the morning train for Baltimore over the Queen Anne's Railroad for a wedding tour. Upon their return they will board with Mrs. Hattie Dulaney on Railroad Avenue. No cards.

Cards are out announcing the marriage of Miss Ida May, third daughter of Mr. and Mrs. MacFarland, Wye Mills, to William H. Morris, son of Rev. E. K. Morris, of Rock Hall, on Wednesday afternoon, Nov 5th, at 2 o'clock in the M. E. Church of Wye Mills.

THE corn market was firmer yesterday and November corn was quoted at 54 cents.

PERSONAL JOTTINGS.

Mr. Harry Moore, who was injured in his mill, was taken to Baltimore this week to have his injured arm treated. It is said that the bones will have to be wired together.

Mr. J. A. Russell has opened a harness and shoe shop in the store room lately occupied by Mr. Nickerson, on High street.

Mr. John Brice, of Bettorton, went to Baltimore on Wednesday and had an operation performed for an aoscess in the side. He was quite ill at last reports.

Mr. Robert Groves, Jr., and wife, of Baltimore, spent several days in Chestertown as the guests of Mr. and Mrs. F. D. Lamb, this being a part of their "honeymoon" trip.

Miss Mary Gray, an ex-Washington College student of Sudlersville, is the guest of Miss Palmer Carroll, on Washington avenue.

Miss Alice Healy, of Baltimore, is visiting Mrs. W. R. Pippin, at the well-known hostelry on Barroll Park.

Mrs. Elva Porter, of Still Pond, has removed to Camden, N. J., where she has opened a boarding house,

Mrs. Esther A. Diehl, of Edesville, has been granted a government pension of $8 per month.

Miss Dora Loller, teacher of Hibernia school, has resigned the same, to take effect in December.

Mrs. Arthur Hurlock, of Cambridge, is visiting friends in town.

Mrs. Charles Billingslea, a daughter of Rev. W. R. Graham, left Easton last Friday for San Francisco, where she will sail for the Philippine Islands on a United States Government transport, to join her husband, Captain Billingslea. This transport will take out a large party of ladies who are wives of army officers, and the date of sailing as telegraphed from Washington allowed Mrs. Billingslea only one day in which to prepare for her long journey.

Miss Lizzie Clark, of Lynch's, has takeen a position in the Penn. Training School for feeble minded children at Elwyn, Pa.

Miss May Cannan has been spending the week in Baltimore.

Mr. Roger Garrity died at the county home on Monday, aged about 60. He formerly lived on Cannon street.

Mr. Robert W. Lusby is at the Kranz Hotel, Ridgely, nursing Mr. Robt. Loller, who is quite sick with bilious.

Mr. Elwood Baker has been confined to his home by sickness all the week.

Mr. John Lynch after spending several months with Wilmington relativee is visiting his niece at Lynch's station.

THE Bertie E. Tull Freighting Company has been incorporated by the following gentlemen: M. M. Rasin, R. D. Hynson, E. M. Sills, Andrew W. Woodall, Samuel G. Lee, Thomas Gale, James Willis and W. W. Beck.

J. FLETCHER CLARK killed four ducks on his farm in Worton this week. He says a flock of at least two hundred were feeding on his place last week.

THE local police boat for Chester river will be put in service today. Capt. Robinson, of Kent Island, has been reappointed and will get his crew from Rock Hall and Queen Anne's.

A QUEEN ANNE'S snake sweet potato was brought to the NEWS office Wednesday by Mr. W. J. Lurty. It measured over two feet.

A KENTUCKY THOROUGHBRED was shipped to Mr. Frank Greenwood Tuesday by Mr. Stimpson to be wintered here on the latter's farm, near town. He is a bay with a star in forehead and full of spirit.

W. A. BELL returned last Friday night with his noted pacer Bedworth, Jr., and has fixed up snug quarters for him at his father's home near the College. The horse will be put in the stud and the prospects are for a busy season.

THE ladies of Morgnec will give one of their fine suppers on Friday and Saturday, evening, Nov. 7 and 8.

COURT NOTES.

Richard S. Culbreth, Esq, of the Baltimore bar, was in Court on Thursday.

There are twelve appeals from registers of voters which will be heard Saturday. Nine are Republican, in charge of S. P. Townshend. The other three are Democrats. Most of the Republicans are from the first district.

The Cecil County removed cases will come up for trial at the adjourned session of court December 1st. All other unfinished business will also be heard at this time. It will require at least a week to try the postponed cases.

The pronunciation of the word tomatoes was quite amusing in the Parks case, the bar being divided and the jury could not agree as to which was correct. So it may still be pronounced to-mar-to or to-may-to.

The Jury returned without a verdict in the Parks-Numsen case after being out all night. The first vote showed seven for Parks and five for Numsen but later stood 9 for Parks and 3 for Numsen.

The Court stated Wednesday that the county was paying sixty cents per minute to carry on the present term of court and adjured all concerned to expedite the business as much as possible.

It was a rather singular case that came up for trial Thursday. Kent is a local option county and yet the Court was confronted with a case in which the Sheriff was on trial for not breaking into a bonded warehouse containing peach brandy and exposing same at public sale. The point at issue was whether or not the Sheriff had the right to do same. The Plaintiff acted in the interest of his client, whose claim he held, and thought he was entitled to the money from the sale of this brandy and in behalf of his client brought the suit against the Sheriff.

Mr. E. H. Strong states that there was 67 gallons of peach brandy in the warehouse valued at $3.00 per gallon. The government tax was $1.10 a gallon. Six baskets of peaches make a gallon.

GRAND JURY'S REPORT.

Were in session 5 days, examined 9 constables and bailiffs, 74 witnesses; found 18 presentments and 17 true bills. Were delayed in investigations of cases by reason of non attendance of witnesses recognized by Justices of the Peace.

"The practice of holding festivals at private houses, principally among the colored people, is becoming a nuisance and no small amount of the lawlessness of the county generally has its origin at such places, and we charge that it is the duty of the officers of the county to arrest such parties where they know the festival is being held for private gain and in a lawless manner."

Visited jail and found premises clean and neat and prisoners well provided for.

GEORGE BECK, Foreman.

CHURCH NEWS.....

The congregation of Christ M. P. Church were delighted Sunday evening to hear the popular and ex-pastor Dr. J.J.Murray preach. Although four score years old his voice was strong and resonant and his discourse was delivered with remarkable force and effectiveness. His text was taken from Peter 5—10. It was sixty years ago when Dr. Murray first came here to preach and his visit here was a pleasure to himself and a joy to his host of friends.

A series of lectures will be given in Sacred Heart Catholic Church, Chestertown, beginning Monday, by Rev. F. Valentine. The list of subjects follow: Monday, "Religion, Vital to Human Happiness." Tuesday, "Christianity, and the Church." Wednesday, "Why Priests do not Marry." Thursday, "Emmanuel—God with Us." Friday, "The Divinity of Christ Proved by the Divine Tragedy." Saturday, "The Worship of the Virgin." Sunday, "Christian Marriage." Sunday, p. m., "Union, the Battle Cry of Freedom."

The painting and other repairs to Christ Church, I. U. Parish, not having been completed, there will be no services there tomorrow, Sunday.

Mr. W. A. Wheatley represented Christ Church Society at the big C. E. State Convention in Baltimore this week.

Dr. Martin, pastor of Emmanuel P. E. Church, Chestertown, preached on "Autumn" last Sunday morning in a scholarly and delightful manner. The decorations were appropriate to the occasion.

To-day is All Saint's Day, a high festival kept from the earliest days of the Christian Church in honor and commemoration of the Apostles, Martyrs and other holy dead. In the 9th century, the day following All Saint's Day, came to be observed as All Soul's Day throughout the church. The intention being that on this day special prayers and alms should be offered for all those who have departed who could not be classed among the eminent saints or holy dead.

In Emmanuel Church to-morrow morning, the Rector will preach a special sermon dealing with the teaching and comforting thoughts suggested by these two days, to all Christian people.

At the State Convention of the Delaware Christian Endeavor Union, held in Georgetown, Del., Wednesday, Thursday and Friday of last week, Rev. J. Franklin Bryan, Ph. D., the pastor of Georgetown M. P. Church, was elected president. Mr. Bryan is an enthusiast on Christian Endeavor, and has won his popularity in the State of Delaware in the year and a half which he has lived there. He is a son of Rich'd M. Bryan, Sr., of near Rock Hall, this county.

The late State Sunday School Convention, in keeping with the action of the International Executive Committee, and the action of other State Conventions and Associations, recommended November 9th as Decision Day throughout Maryland. The lesson for that day is particularly appropriate, being "Joshua's Parting Advice," with the Golden Text, "Choose you this day whom ye will Serve." It is hoped every Sunday School in the State will make a special effort on that day to present to all the scholars the importance and privilege of making an immediate decision for Christ.

Rev. E. C. Sunfield, evangelist for the Wilmington Conference, who has been residing in Easton, has purchased a residence in Viola and will remove his family to that place. Evangelist Sunfield, who has worked all over the Peninsula, finds it more convenient to be centrally located. He formerly lived in Smyrna.

MOODY & LUSBY.

MODESTY

ABOVE all else characterizes our statements in reference to the line we show and as usual—our display of Fine Clothing this season speaks for itself, and the representations—conservative as in the past.

We are now ready for you with all the new fabrics and shapes, the patterns are very pretty **SUITS** this season, and having placed our orders last spring, you are assured of all the best selections.

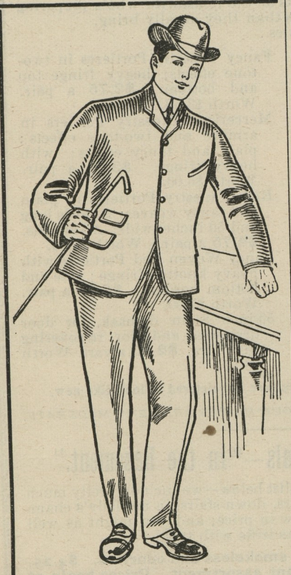

We offer no gold dollars for 90c., but all suits that are intrinsically worth

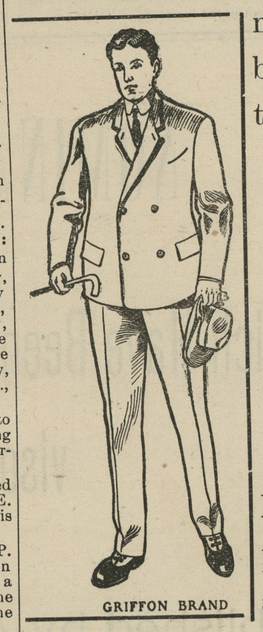

$15.00 for $15.00
12.50 for 12.50
10.00 for 10.00
8.50 for 8 50
7.50 for 7.50

By this straightforward plan we take care of you—also our justly earned and well established reputation for fair dealing to all classes.

BOYS' SUITS and OVERCOATS for all ages; the line now is complete and ready for inspection.

OVERCOATS for men in all the popular shapes and materials.

HATS—well we must fit the majority of heads both inside and out in this locality.

NECKWEAR and **UNDERWEAR** to suit anybody, most.

DIRECTLY OPP. COURT HOUSE **MOODY & LUSBY,** DIRECTLY OPP. COURT HOUSE

MEDDERS & CO. | MEDDERS & CO.

"Supplying the public with New, Bright, Up-to-Date Goods is the correct object of good merchandising."

DRY GOODS.

Ladies Heavy Melton Cloths in Oxford, black and blue, just the thing for serviceable skirting, only 29c yard.

Ladies' all-wool 50c Dress Cloths, all colors, 39c yard.

Ladies' Fine Waistings in exact patterns, rich coloring 50c and 75c yard.

Ladies' Fine Skirtings in exact patterns, high-grade, 50c, 75c and 98c yard.

Flannelettes in newest colorings and designs, 10c, 12½c, 15c.

Large Line Fine Outings, in neat stripes and checks, very thing for night wraps, extra quality, 7½c and 10c yard.

Wool Flannels, all weights, white red, blue and grey.

The 25c Plain White Wool Flannels only 19c.

The 10c Heavy Unbleached Canton Flannel at 7½c yard.

Heavy 8c Unbleached Muslin 5c.

Fine 10c Bleached Muslin, yard only 6¾c.

Heavy 20c Feather Bed Ticking fiue, only 12½c.

UNDERWEAR.

For Ladies, For Children, For Infants.

Ladies' Heavy Ribbed Fleece-Lined Shirts and pants, for only 25c.

Ladies' 50c Fine Trimmed do, extra Heavy Fleecing, for only 33c.

Ladies' Fine Silk Trimmed Unnerwear, extra value, for only 50c.

Ladies' $1.25 Extra Fine Wool Ribbed Vests and Pants for 98c.

Ladies' Best $1.25 Soft Red Medicated Underwear, for only $1.00.

FINE LINE UNION SUITS.

Ladies' Union Suits from 50 cents to 75 cents.

Ladies' Extra Fine Union Suits from 98c to $1.98.

Children's Union Suits from 25c to 50 cents.

Children's Shirts and Drawers, each 10c to 50c.

Infant's Wool Wrapper Shirts, for 19c, 25c, 39c.

GUNNING SEASON.

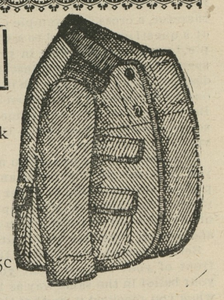

MEN'S HEAVY DUCK COATS:
Men's Gunning Coats, made of Heavy Duck and many pockets, 98c to $1.50.

MEN'S CORDUROY PANTS:
Men's Corduroy Pants, $1.50 to $2.75.

MEN'S CANVASS LEGGINGS:
Men's Heavy Canvass Leggings, for 50c, 75c and 98c.

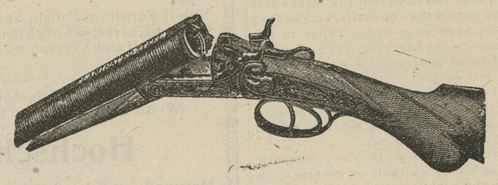

Best $15 Double Barrel Guns, special value, $12.50.

Large Line Good Guns, Double Barrel, $9.90 up.

Good Single Barrel Guns, from $4.90 to $5.50.

Revolvers, self-action, size 22, 32 anc 38 at only $1.98, $2 25 and $2.50.

We sell the Blue Rival Shells, all size loads—low price.

OUR ANNEX
New Stove Store
IN THE HALL.

The Largest Stove Store on the Eastern Shore.

"Farmer Girls"

are the heaviest, largest and most reliable Cook Stoves on the market today. The iron castings used in these Stoves are the best that money and skill can produce.

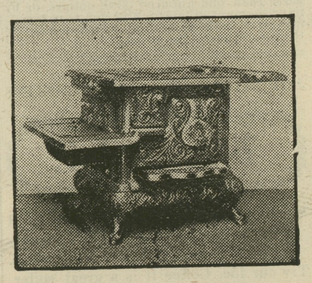

Our Low Prices

on this class of stoves defy competition and drive the cheap Western stoves off the market. You can always get castings and repairs for the FARMER GIRL STOVES at a low price from any dealer. we sell:—

No. 7 Farmer Girl Cook Stoves.....14.90
No. 8 Farmer Girl Cook Stoves.....17.90
No. 9 Farmer Jumbo.....21.90
No. 80 Large Farmer Boy, only.....13.90

DELIVERED ANYWHERE FREE.

☞Largest Line HOT AIR WOOD STOVES in Kent county. All sizes, all kinds, all prices. We have them running $1.98 to $12.50. See our new Stove Store and get our price before purchasing.

Wm. Medders & Co.

Cash Dealers at Still Pond.

©Maryland State Archives, msa_sc6000_5_1-0674.jpg