Local Notes.

CORN was quoted at 54 cents in Baltimore yesterday.

J. D. URIE, ESQ., advertises in this issue for a farm. See first page.

DENNIS J. NOWLAND, ESQ., of Middletown, spent several days in Kent this week. Mr. Nowland has recently purchased the Wm. P. Riggs farm, on the Levels, for $7,650. It contains 181 acres.

A FARMER near Galena sold his hogs this week for which he received over $1500!

J. H. CLENDANIEL returned Monday with a load of fine young cattle from New York.

HADAWAY BROS., of near Edesville, have purchased of Delaware parties six fine thoroughbred heifers.

THE Adams Express office will be located next door to Robinson's big hardware store next year in the room heretofore occupied by Mr. Harry Fallowfield. This will be a much more convenient place than where it is at present located.

Announcement.—The wedding of Mrs. Carrie Wallis, daughter of Mr. and Mrs. J. B. Sappington, formerly of Chestertown, and Mr. Sheats, a prominent business gentleman of Washington, D. C., is announced to take place next Wednesday, Nov. 12th. It will be a quiet wedding and no cards have been issued.

Big Shipment.— Messrs. John Gale & Son, agents, purchased of Mr. Andrew Woodall last Monday 109 fine hogs, raised by Mr. S. T. Caldwell near Galena. These hogs were shipped to Baltimore on Monday and created quite a stir among the commission men. Forty-five of the number weighed over 300 pounds each. Besides these hogs, Mr. Gale had fat sheep, pigs, &c., on the Kitty Knight.

Vessels Sold.—The schooner Agnes, Capt. Davis, has been sold by Messrs. C. S. Smith and J. C. Davis to Mr. Wilbur Eliason, Jr. The price is said to have been $775. This smart vessel is now on the railway being put in thorough repair after which she will be used in general freighting.

Capt. S. Thomas Wheat has sold his bugeye, "W. W. Coleman," to Mr. Wm. Woodmender, of Quaker Neck, the price not being stated.

Court Notes.—The Circuit Court on Saturday sentenced Mrs. R. H. Latham to pay a fine of $100 or imprisonment in the House of Correction for six months. She was unable to pay the fine and, with her husband, was carried to the Home Wednesday. Her two children will be cared for by friends. The authorities at the House of Correction refused to receive Mrs. Latham with her 3-month old bady and she is now in jail here awaiting action of the Court. It is said that her attorney will apply for her release under a writ of habeas corpus.

Case of State against Mrs. Mary Joiner, charged with violating local option law. Verdict not guilty.

Case of State against Marshall Jones, charged with violating local option law. Verdict guilty, and sentenced to House of Correction for six months. He was carried over Wednesday by Deputies Cooper and Startt.

During the afternoon session the court was engaged in hearing election appeal cases.

Court adjourned to meet in special session Monday, December 1st, when the Godwin road damage case, Cecil damage cases and others will be heard.

A Fine Entertainment.—The rehearsals for the Dorcas Society entertainments are progressing finely and the indications are for a large attendance. The Frederick News says:

"George A. Gardner, who is directing the rehearsels for the production of Esmeralda, is a veteran in the theatrical business and has long been known and popular in Frederick. Mr. Gardner began his stage career at the Holliday street theatre, in Baltimore, in 1860, and continued there until 1871. He was stage manager for Edwin Booth on his tour through the South in 1876. It is probable that Mr. Gardner has instructed more amateurs than any other man in the country. He has managed the Kenilworth Club, of Baltimore, for ten years, the Paint and Powder Club, the Iroquois Cycle Club and the Evergreen Shakespearean Club, of Baltimore. He has directed the Hagerstown Operatic Association for a number of years and was with that organization when it produced "The Gondoliers" in this city last December. He has directed in Frederick "Kathleen Mavourneen," "Enoch Arden," "Young Mrs. Winthrop" and "Esmeralda." He has also done much work in Staunton, Norfolk and Roanoke, Va. His home is at 2445 Barclay street, Baltimore."

Mr. Joseph H. Lewis has removed to Chestertown and will assist Mr. Harry Nicholson in his meat business.

A delightful halloween party was held Friday evening at the home of Misses Mary and Julia Burchinal. All the lady students of Washington College were present. A feature of the program was the playing of Prof. Von Harder on the violin. Prof. H. is a graduate of several European schools of music.

Mr. Leon Brown, son of Mr. and Mrs. Arthur M. Brown, held a pleasant reception and social at the home of his parents, Radcliff Hall, Wednesday evening, in honor of his 20th birthday anniversary.

Mr. and Mrs. Thomas Hill were "at home" to their friends Thursday evening at the residence, 1302 McCulloh street. The evening was made especially interesting when it was announced that Thursday was the fortieth anniversary of Mr. and Mrs. Hill's wedding. They were married Nov. 6. 1862, at Emmanuel Protestant Episcopal Church, Chestertown, Md., by Rev. Alfred A. Curtis, who is now a bishop of the Roman Catholic Church and vicar-general of the archdiocese of Baltimore. The house was prettily decorated with smilax and chrysanthemums. Mr. and Mrs. Hill were assisted in receiving by their son-in-law and daughter, Reverend and Mrs. John G. Sadtler; their sons, Messrs. Malcolm Westcott Hill and Norman Allan Hill; Mr. Hill's niece, Miss Flora Tucker; his nephew, Mr. James A. Owens Tucker; Mrs. Hill's cousin, Miss Alice Lorraine Crane, and Mr. C. Harris McDowell.

Wm. H. Morris and Miss Ida May MacFarland were married Wednesday afternoon by Rev. C. K. Morris, of Piney Neck, father of the groom, assisted by Rev. Daniel Wilson, in Wye M. E. Church. After the ceremony the couple left for Baltimore where they will reside in the future.

Personal And Social Notes.

Mr. Wm. Lane and wife returned last week from a visit to his brother in Newark, N. J.

Miss Mary Pescot, of Raleigh, N. C., has been visiting her aunt, Mrs. E. B. Pennington. Miss Pescot has been in Brazil for five years as a missionary and has returned to this country for her health.

Mrs. Berry, of Middletown, has been visiting her daughter, Mrs. Julian Jones, at Kennedyville, and her bouncing grand-daughter.

Howard Harman, Esq., of Baltimore, spent several days gunning on his farm near Kennedyville the past week.

Miss Claire Staveley gave a Hallow'een party at her home, 2030 East Hoffman Street, Balto., Friday night. The evening was spent in playing tricks. Those present were: Miss Marguaret Harper, Lillian and Marie Moran, Mary and Bertha Brenner, Lena Eggleston, Helen Shroder, Katherine Dieter, Bessie Foard. Mr. Fren Dent, of Norfolk, Va,; Francis Smith, of Washington,; Spencer Day, Harry Boyer, John Stansberry, Joe Moran, Wilber Bagwell, George Swift, William Stockham and others.

Capt. Morris K. Barroll has been the guest of his brother H. H. Barroll, Esq., during the past week. Capt. Barroll since his return from Manila in 1899 has been quite an invalid caused by the wretched climate and conditions encountered there. He has been carefully nursed at the army Hospital in Washington and his friends here were glad to note his improved health.

Mr. Wm. H. Blakeney and wife have been on a visit to their son in Philadelphia and elsewhere.

A very pleasant party took place at the home of Mr. J. P. Cochran, near Galena, on All-Halloween in honor of his daughter Miss Florence. The invited guests commenced to arrive about 6.30, games and pleasant conversation were indulged in by those present until 9.30 when refreshments of ice-cream, cake, fruit, etc., were served, games were then resumed until 10.30, when the guests commenced to depart; all expressed themselves as having a very nice time and all-together a very enjoyable evening was spent, among those present were: Misses Katie Tarbutton, Katie Welch, Hattie Gray, Hattie Ford, Josephine Cochran, Gertie Dempsey, Mattie Whitaker, Nellie and Agnes McCauley, Mamie Quinn, Mary Smith and Evalyn Ford, Messrs. Andrew and Herman McCauley, Keith and Eugene Cochran, Benjamin and Edw. Price, Bradford Pierce, Arthur Hyland, Jerome and Lester McCauley, Hanson and Keene Horsey.

Miss Katherine Shuster, of Wilmington, is the guest of her sister, Mrs. W. F. Russell, on Spring Aye.

Miss Etta Edwards has returned improved in health from a several weeks visit to Baltimore.

Miss Fannie Smith has returned from Baltimore to spend the winter with her mother.

Miss Susie Belle Culp is at the Presbyterian Hospital, Baltimore, having undergone an operation for abscess back of her ear. We are glad to report her doing finely.

Our esteemed old friend, Capt. Robt. G. Jones, of Quaker Neck wharf, hurt his left breast last week by a fall in getting into a boat and has suffered very much from it

Mrs. Sidney P. Townshend visited her parents at Rolph's wharf this week.

"Duke" Brown has received a position in the National City Bank of New York. This is Rockfeller's bank and is the largest in the United States. Congratulations "Duke."

Mr. J. B. McIntyre was able to be at his store this week and received a warm welcome from his many friends.

Mr. and Mrs. H. Stockton Startt are in luck—its a boy.

Miss Taylor, the popular teacher of school near Union Church, has returned after being absent for some days, on a visit to her mother who has been quite sick.

Mr. Sam'l Deputy, well-known to his friends here as "Peru," is on his animal gunning trip to Kent.

Mrs. McKnett and excellent family, of Urieville, have removed to Philadelphia. They will be very much missed in Kent.

Mr. Harry Hill, son of Capt. and Mrs. Daniel Hill, has removed to Philadelphia to take a position with the Bell Telephone Co.

Miss Palmer Carroll entered upon her duties in the Second National Bank last Saturday.

Miss Anna Matthews has been appointed teacher to succeed Miss Mattie Hazel in School No. 1, first district.

Master Wilbur Hirons, son of Mr. and Mrs. John W. Hirons, who has been employed as runner in the Second National Bank, left on Saturday to take a course in the Wilmington Business College.

Miss Indiana Comegys, a lady widely and most pleasantly remembered in Kent, is the guest of Rev. and Mrs. Chris. T. Denroche, at the rectory in Fairlee. Miss Comegys was for years a teacher in the public schools of Kent.

Mr. and Mrs. George Pearre Blackiston have been the guest of Miss M. J. Blackiston, at Rose Cottage, Washington avenue. Mr. Blackiston on October 16, married Miss Florence Means Day, a charming young lady of Pittsburg, Pa., and they are now enjoying their honeymoon.

Mr. Louis K. Stam sails for the Philippines this week to enter the hospital corps of the regular army. Louis occupies a place of honor and trust on the roles of the U. S. Army.

Mr. Wilmer Dill has entered Mr. A. Alexander's department store as salesman.

Miss Gulia Heather, of Betterton, was one of the brides-maids at the wedding of Mr. Harrington and Miss Reese at Harrington last week.

Mr. Robert W. Calder and family have moved from the farm, near Fairlee, to Maple Avenue in the Eliason house recently occupied by Mr. D. P. Jones.

Mr. Wm. Henry Brown, Jr., son of Mr. W. H. Brown, left yesterday for Baltimore where he expects to enter Uncle Sam's service as a machinist in the U. S. Navy.

Miss Elsie Lambert, of Worton, spent last week with friends in Chestertown, and is now visiting her sister, Mrs. David Eckman, in Baltimore.

MOODY & LUSBY.

MODESTY

ABOVE all else characterizes our statements in reference to the line we show and as usual—our display of Fine Clothing this season speaks for itself, and the representations—conservative as in the past.

We are now ready for you with all the new fabrics and shapes, the patterns are very pretty **SUITS** this season, and having placed our orders last spring, you are assured of all the best selections.

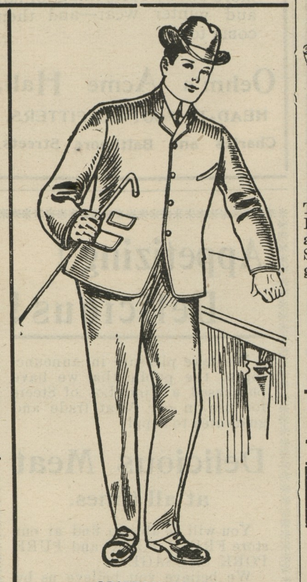

We offer

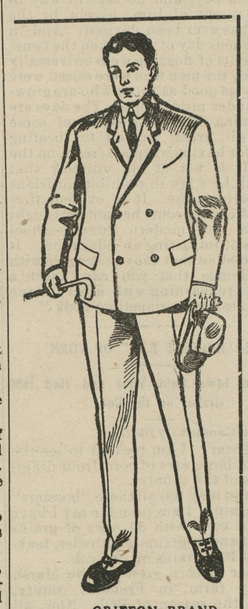

no gold dollars for 90c., but all suits that are intrinsically worth

$15.00 for $15.00
12.50 for 12.50
10.00 for 10.00
8.50 for 8 50
7.50 for 7.50

By this straightforward plan we take care of you—also our justly earned and well established reputation for fair dealing to all classes.

BOYS' SUITS and OVERCOATS for all ages; the line now is complete and ready for inspection.

OVERCOATS for men in all the popular shapes and materials.

HATS—well we must fit the majority of heads both inside and out in this locality.

NECKWEAR and **UNDERWEAR** to suit anybody, most.

DIRECTLY OPP. COURT HOUSE **MOODY & LUSBY,** DIRECTLY OPP. COURT HOUSE

MEDDERS & CO. | *MEDDERS & CO.*

"Big Bargains and Little Bargains."

This is the way the merchandise is kept on the go here. No room for idle stock. Everything must move and move quickly.

We are preparing and making every preparation for a great Holiday business. This will be the greatest Christmas on record.

You can depend on us for your supplies.

ABOUT SHOES.

We are giving the trade the benefit of our immense Shoe purchases and are really glad to know these extra values are so much in demand.

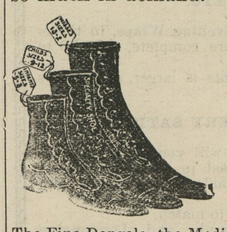

For Only 88c. Children's Best $1.25, $1.39 Shoes for School or for Dress, Made of Fine Dongola Stock, also Box Calf, in lace or button. Every size, from 6 to 2, choice of lot for only 88c.

BOYS' GOOD SCHOOL SHOES, made good and strong, worth $1.50; all sizes, and you get the choice of them for only..... **98c**

For only 98c. Ladies' Shoes of every kind and style and size. The Fine Dongola, the Medium Weight Box Calf, the Heavy Kangaroo, all of which are worth from $1.25, $1.50 to $1.75, and you get the choice of the entire lot for only 98c. The Shoes are made in lace and button, and are certainly a bargain at the give away price of

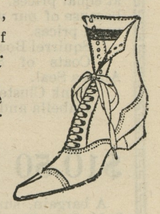

98c

Boots! BOYS' $1.50 BOOTS FOR ONLY 98c. Men's Best $2.20 Heavy Boots, with bound top, heavy sole, extra quality, and you get choice of the lot for only $1.98. All sizes, only..... **$1.98**

Boots! Men's Full Kip Light Weight Boots, start at..... **$2.50**

New Clothing Department.

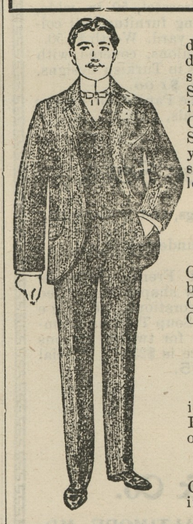

We have made this a money saving department. We sell clothes like we do other merchandise—with only one small profit. In our new Clothing Store you can find special good values in stylish, well-made UP-TO-DATE CLOTHING. Men's Fine $8.00 Wool Suits, made and trimmed nicely, and you can compare them with any $8.00 suits in the market. Our low price is only..... **$5.00**

Men's Black, Brown, Blue and Grey Cheviots, Fancy Cassimeres and the best $10.00 Suits, regular tailor-made, OUR LOW PRICE IS ONLY..... **$7.50**

Fine Line Men's High-grade Suits, in Fancy and Plain Cassimere, RICH SELECTIONS, only..... **$10.00**

OVERCOATS FOR MEN AND BOYS—Light Weight Coats—Heavy Weight Coats. We are showing a Fine Line of Overcoats at..... **$3.50**

DRY GOODS.

Ladies Heavy Melton Cloths in Oxford, black and blue, just the thing for serviceable skirting, only 29c yard.

Ladies' all-wool 50c Dress Cloths, all colors, 39c yard.

Ladies' Fine Waistings in exact patterns, rich coloring 50c and 75c yard.

Ladies' Fine Skirtings in exact patterns, high-grade, 50c, 75c and 98c yard.

Flannelettes in newest colorings and designs, 10c, 12½c, 15c.

Large Line Fine Outings, in neat stripes and checks, very thing for night wraps, extra quality, 7½c and 10c yard.

Wool Flannels, all weights, white, red, blue and grey.

The 25c Plain White Wool Flannels only 19c.

The 10c Heavy Unbleached Canton Flannel at 7½c yard.

Heavy 8c Unbleached Muslin 5c.

Fine 10c Bleached Muslin, yard only 6¾c.

Heavy 20c Feather Bed Ticking fiue, only 12½c.

UNDERWEAR.

For Ladies, For Children, For Infants.

Ladies' Heavy Ribbed Fleece-Lined Shirts and pants, for only 25c.

Ladies' 50c Fine Trimmed do, extra Heavy Fleecing, for only 33c.

Ladies' Fine Silk Trimmed Underwear, extra value, for only 50c.

Ladies' $1.25 Extra Fine Wool Ribbed Vests and Pants for 98c.

Ladies' Best $1.25 Soft Red Medicated Underwear, for only $1.00.

FINE LINE UNION SUITS.

Ladies' Union Suits from 50 cents to 75 cents.

Ladies' Extra Fine Union Suits from 98c to $1.98.

Children's Union Suits from 25c to 50 cents.

Children's Shirts and Drawers, each 10c to 50c.

Infant's Wool Wrapper Shirts, for 19c, 25c, 39c.

Wm. Medders & Co.

Cash Dealers at Still Pond.

©Maryland State Archives, msa_sc6000_5_1-0684.jpg