Local Notes.

M. A. TOULSON has purchased of L. W. Wickes, Esq., attorney, the Thomas S. Wickes store-room on High street. The price is said to have been $2275. Mr. Toulson will improve the property at once.

W. B. DECOURSEY has rented the Kilbourn-Blackiston store-room at Rock Hall and will open a new line of goods there on December 1st. He is at present clerking for R. F. Parks & Son.

COL. W. J. VANNORT has been feasting on home-grown roasting ears of corn and lima beans. This is surely a luxury at this time of the year, but Chestertown and Kent county are noted for luxuries.

THE Urieville mill was bought Tuesday by the mortgagee for $2600.

THE receivers of the Baltimore Building and Loan Association have sent out letters notifying the shareholders that on or before December 15, 12½ cents on the dollar will be paid. Some time ago the receivers paid the shareholders 33⅓ cents on the dollar.

THE new school building is ready for occupancy but the delay of desks prevent the scholars from going into it. The School Board hope to have the desks in place by December 1st.

Kicked by a Horse.—Master William Davis. the four-year-old son of Mrs. Avey Davis was kicked in the head by a horse yesterday and it is feared he is seriously hurt. Dr. Dodd is attending him.

Weaned the Baby.—Mrs. Harry Latham, who was refused admission to the House of Correction because of her two-months-old baby, has been in jail here for a week during which time she has weaned the baby and left town Thursday for Jessup's. The baby was left in care of Mrs. L.'s mother and will receive careful attention.

Sale of Residence.—The elegant residence on High street Chestertown, recently occupied by Mr. Thomas R. Hubbard and advertised at private sale in the NEWS, has been purchased by Mr. James T. Ireland. The sale includes the small house on Calvert street, furniture stoves, dishes, etc. Mr. Ireland is at present farming near Coleman's corner but will remove to his new home here about December 1st. His family consists of Mr. and Mrs. Ireland and several children all of whom will receive a warm welcome into our midst.

Announcements.—Mr. and Mrs. Henry Mercer announce the wedding of their daughter, Elizabeth Wilhemina, to James Henry Boulter, at their home in Rock Hall, November 19th at 7 o'clock P. M.

The marriage of J. Henry Baker, Esq., of Baltimore, son of Senator Jas. H. Baker, of Kent, is announced to take place at Fairmount, Md., next Thursday.

Cards have been received in Chestertown announcing the wedding of Mrs. Carobel Wallis, of Chestertown, to Mr. Wm. Silas Sheetz, of Washington, D.C., on Wednesday, by Rev. J. M. Gill.

Mr. and Mrs. J. R. Franklin, formerly of Kent, celebrated their 25th wedding anniversary last week in Baltimore.

December Court.—The adjourned term of court will begin on Monday, Dec. 1st, and adjourn Saturday following so that the judges may go to Cecil court on the next Monday. This means that several cases will be postponed until spring. The Cecil cases will be called first. One is a railroad damage suit while the other is one of peculiar features.

Dr. James C. Mackenzie, of New Jersey, until recently director of the Jacob Tome Institute at Port Deposit, against the board of trustees of the institution for $100,000 for alleged breach of contract.

Ex-Senator John S. Wirt and Albert Constable are council for the plaintiff. Ex-Senator Austin L. Crothers, of Elkton, will represent the Tome Institute.

A Coming Event.—The entertainment being arranged by the ladies of the Dorcas Society for the evenings of Nov. 18 and 19, and the supper on Nov. 20, promise to be delightful social features as well as among the most beautiful and enjoyable entertainments ever given by local talent in town.

The story which will be given in pantomine by about fifty richly costumed and thoroughly drilled ladies, gentlemen and children on the evening of Tuesday and Wednesday, November 18 and 19, is entrancing and we bespeak a full house.

A Unique Memorial.—Mrs. Rowland Watts, the only daughter of the late Mrs. Thomas R. Hubbard, has sent to Christ M. P. Church, Chestertown, a unique, appropriate and beautiful gift in memory of her mother who loved her church and its songs and who stood as a pillar of strength in this community. The memorial is a walnut Hymn Tablet five feet high and two feet wide and ornamented with a cross at top and a silver plate at bottom inscribed "To the Glory of God and in memory of My Precious Mother, Josephine M. Hubbard, by her daughter, Anna Hubbard Watts, 1902."

The Tablet will occupy a place to the left of the pulpit and will be quite a convenience to the audiences that gather in the church Sunday after Sunday in keeping before them the hymn numbers and psalms of the day.

PERSONAL JOTTINGS.

Mrs. Frank Messick, of Allen, Md., has been the guest this week of Dr. and Mrs. J. T. Twilley.

Miss Sallie Davis has returned from a protractive visit to Baltimore and elsewhere.

Miss Clara Bryan, one of Millington's popular young ladies, spent Sunday with friends at the Watts House.

Miss Bertha Woolman, of Phila., is the guest of Mrs. Lewin W. Wickes.

Miss Edna McSherry, of Baltimore, is the guest of Miss Laura Thomas on Washington Ave.

Messrs. William G. and Samuel F. Evans, with their families, from Pittsburg, Pa, have taken up their residence in Kent. For the present they will reside in Chestertown The Messrs. Evans come to Kent with highest endorsement as to character and integrity. We welcome them into our midst.

Messrs J. H. Simpers, L Bates Russell and J. King Wright have been appointed delegates to represent Chester Lodge A. F. and A. M., at the annual communication of the Grand Lodge of Maryland, which will be held in Masonic Temple, Baltimore, next week.

Messrs. James Shuster and Frank Davis drove to Chestertown from Wilmington on Sunday. They reached Middletown at 10 A. M., and after stopping for dinner continued the trip here a distance of fifty-eight miles.

Mr. James T. Ireland has erected elegant new buildings on his home farm and has now one of the up-to-date estates of the county.

Prof. C. T. Stratton, of Cliff City, has been granted a government pension of $8 per month.

Capt. James E. Taylor, the genial and competent general agent of the Chester River Steamboat Co., has been in Kent this week looking after his company's interest. His sister, Mrs. Aldridge, visited Miss Nannie Bordley.

Miss Emily Massey, of Millington, who has been on a short visit to Baltimore county at her old friend's, Mrs. L. A. Ringgold, has returned to Chestertown and now is at Mrs. Phillip Brooks'.

Capt. John Walmsley's many friends will be glad to learn that Dr. Schwartz, of Philadelphia, has relieved him of a cancer that has been a great annoyance located on his upper lip. It is said that the cancer weighed several ounces.

Dr. Bartus Trew, a well-known physician of Baltimore, has been quite ill at his home in the city and has the attention of four of the best doctors in the profession there. At this writing he is but little improved. His sister, Miss Katie Trew, of Pomona, is with him now.

Mr. Robt. W. Lusby, who has been engaged in raising pure blooded poultry stock near Chesterville for eight years, sold out his noted barred Plymouth Rock stock this week.

Mrs. Wm. Ford is visiting friends in Philadelphia.

Mr. William H. Stewart, who recently married Miss S. May Shehan, is ill with typhoid fever, in Birmingham, and has been removed to the hospital.

Misses Hope and Gertrude Sappington have removed to New York city where they have found satisfactory employment. These young ladies are daughters of Mr. and Mrs. J. B. Sappington.

Capt. Wm. Taylor has been in command of the Emma A. Ford during the past week, relieving Commodore McConnor, who has been sick.

Purchasing Agent Fryer has been rusticating this week, but his place has been efficiently taken by Mr. McKee.

Mrs. Mary Bramble removed this week from Chestertown to Tolchester.

Miss Lizzie Saunders, of Lankford, is visiting friends and relatives in Rock Hall this week.

Mrs. Wm. E Jarrell, of Chestertown, and Mrs. Orrell, of Caroline county, are the guests of Mrs. Frank Jarrell this week near Chesterville.

Mrs. Andrew Wilson and daughter, of Georgetown, have been guests of Mrs. Agnes Jarman, near Chesterville.

Mrs. L. M. Pollock, of Fremont, Pa., is visiting at the home of her daughter, Mrs. K. M. Bull, Kennedyville.

Mr. Wm. R. Aldridge, who has been quite sick for the past week, was very much improved yesterday.

WEDDING EVENTS.

Miss Sarah Ella Klinefelter, daughter of Mr. and Mrs. Van Vert Klinefelter, was married Wednesday to Mr. Albert C. Tolson at Grace Methodist Episcopal Church, by Rev. Don S. Colt, pastor of the church.

The bride wore a gown of white panne crepe, a tulle veil and carried a shower bouquet of lilies of the valley. She was attended by Miss Catherine Feigner, as a maid of honor, who wore a costume of white silk etamine, and carried a cluster of white chrysanthemums. The bridesmaids were Miss Emma Bass and Miss Nellie Ewell, who wore gowns of white crepe de chine, and carried bouquets of pink chrysanthemums.

Mr. John Warfield was the groom's best man, and the ushers were Senator Olin Bryan, Messrs. Van. V. Klinefelter, Jr., John C. Tolson, Harry Klinefelter, John H. T. Cockey, of Norfolk, Va., and Maurice Lazenby.

A reception was held at the home of the bride, 1113 West Lanvale street, and latter Mr. and Mrs. Tolson left for a wedding trip South.

Among the many preset were Mayor Thomas G. Hayes, Ex-Mayor and Mrs. Alcaeus Hooper, Mr. Samuel H. Tattersall, Col. William Henry Legg, Mrs. Legg, and Mrs. H. H. Klinefelter; Mrs. Samuel Wickes, of Kent, and a host of others.

Miss Octavia Griffith, daughter of Mr. Lewis McK. Griffith, was married to Mr. Charles Percival Merrick, of Ingleside, Queen Anne's county, at Dunkirk Methodist Episcopal Church, Calvert county, Wednesday at 1.30 o'clock. Rev. James Wilson, of Baltimore, uncle of the bride, officiated. Mrs. Frank O. Smith played the wedding march. The ushers were Messrs. Llewellyn Griffith, brother of the bride; Leroy Jones and J. W. and Roy Merrick, brothers of the groom. The bride wore a mode broadcloth trimmed with ecru applique lace, with a touch of seafoam panne velvet about the collar and sleeves. and carried a bouquet of Bride roses. The only ornament was a diamond pin, the gift of the groom. Her traveling coat was of mode broadcloth, designed by Worth. Upon their return from an extended tour they will reside at Ingleside, Queen Anne's county.

MOODY & LUSBY.

MODESTY

ABOVE all else characterizes our statements in reference to the line we show and as usual—our display of Fine Clothing this season speaks for itself, and the representations—conservative as in the past.

We are now ready for you with all the new fabrics and shapes, the patterns are very pretty **SUITS** this season, and having placed our orders last spring, you are assured of all the best selections.

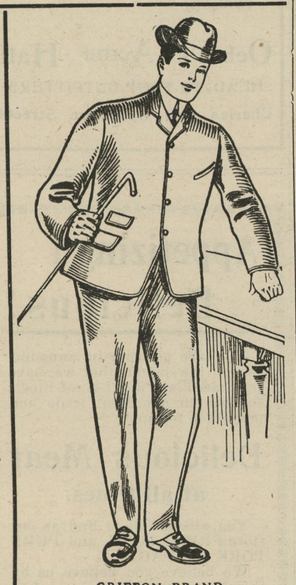

We offer

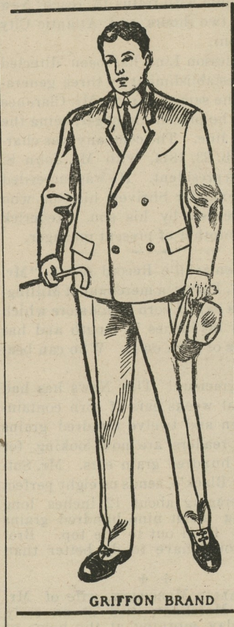

no gold dollars for 90c., butall suits that are intrinsically worth

$15.00 for $15.00
12.50 for 12.50
10.00 for 10.00
8.50 for 8 50
7.50 for 7.50

By this straightforward plan we take care of you—also our justly earned and well established reputation for fair dealing to all classes.

BOYS' SUITS and OVERCOATS for all ages; the line now is complete and ready for inspection.

OVERCOATS for men in all the popular shapes and materials.

HATS—well we must fit the majority of heads both inside and out in this locality.

NECKWEAR and **UNDERWEAR** to suit anybody, most.

DIRECTLY OPP. COURT HOUSE **MOODY & LUSBY,** DIRECTLY OPP. COURT HOUSE

MEDDERS & CO. | *MEDDERS & CO.*

Another Addition!

We have added to our "ANNEX IN THE HALL," a real **"House-Furnishing Store."**

This will permit us to make the largest showing of Fine Furniture on the Eastern Shore. We will offer our public the best values ever presented in Fine Bed-Room Suits, Buffetts, Couches, Tables, Chairs, Rockers and everything to found at a first class House-Furnishing Establishment.—(Write for our New Catalogue.

We are shipping Stoves from our "Stove Department," all over the peninsula, The FARMER GIRL is a winner. The Ranges are high-grade, the Hot Air Stoves sell at sight.

The explanation is because our prices are right and our stock is without equal.

"Our Under-Buying Advantages Make Our Under-Selling Prices"

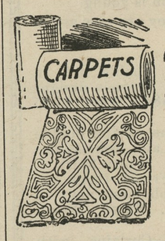

THE LOWELL, all wool, heavy Ingrain Carpets have the day. They are the best value ever presented.

The best 75c all wool Carpets, only.....59c
The cheaper Ingrain Carpets at.....29c, 35c, 50c
The extra heavy Domestic Carpets.....25c.
The old Time heavy Rag Carpets.....29c, 39c

Wall Paper.

We are showing an exclusive new fall line of Fine Wall Papers, at about one-half the regular prices.

Pretty 5c Wall Papers, per roll, only..... 2c
Good 6c Wall Papers, per roll, only..... 2¾, 3½c
Fine 8c Novel Wall Paper, per roll, only..... 5c
Best 10c ond 12½c Beautiful Patterns, per roll only.... 6¼, 7½c
A rich line Embossed Papers, only..... ..... 8½c, 10c, 12½c 15c

We contract to do your papering in first-class style.

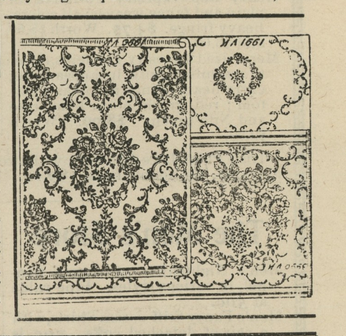

ABOUT SHOES.

We are giving the trade the benefit of our immense Shoe purchases and are really glad to know these extra values are so much in demand.

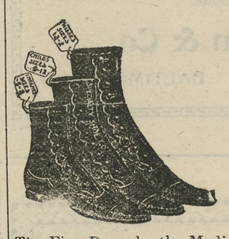

For Only 88c. Children's Best $1 25, $1 39 Shoes for School or for Dress, Made of Fine Dongola Stock, also Box Calf, in lace or button. Every size, from 6 to 2, choice of lot for only 88c.

BOYS' GOOD SCHOOL SHOES, made good and strong, worth $1.50; all sizes, and you get the choice of them for only..... 98c

For only 98c. Ladies' Shoes of every kind and style and size. The Fine Dongola, the Medium Weight Box Calf, the Heavy Kangaroo, all of which are worth from $1.25, $1 50 to $1.75, and you get the choice of the entire lot for only 98c. The Shoes are made in lace and button, and are certainly a bargain at the give away price of

98c

Boots! BOYS' $1.50 BOOTS FOR ONLY 98c. Men's Best $2 50 Heavy Boots, with bound top, heavy sole, extra quality, and you get choice of the lot for only $1 98 All sizes, only..... $1.98

Boots! Men's Full Kip Light Weight Boots, start at..... $2.50

New Clothing Department.

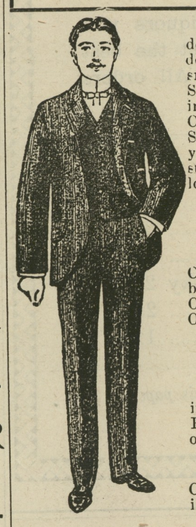

We have made this a money saving department. We sell clothes like we do other merchandise—with only one small profit. In our new Clothing Store you can find special good values in stylish, well-made UP-TO-DATE CLOTHING. Men's Fine $8.00 Wool Suits, made and trimmed nicely, and you can compare them with any $8.00 suits in the market. Our low price is only..... $5.00

Men's Black, Brown, Blue and Grey Cheviots, Fancy Cassimeres and the best $10 00 Suits, regular tailor-made, OUR LOW PRICE IS ONLY $7.50

Fine Line Men's High-grade Suits, in Fancy and Plain Cassimere, RICH SELECTIONS, only $10.00

OVERCOATS FOR MEN AND BOYS—Light Weight Coats—Heavy Weight Coats. We are showing a Fine Line of Overcoats

Wm. Medders & Co.

Cash Dealers at Still Pond.

©Maryland State Archives, msa_sc6000_5_1-0694.jpg