MOODY & LUSBY.

What

have you done with all your Clothing? asked a patron the other day. Sold it we answered. Yes—since we notified the public that all winter goods would be closed at reduced prices in order tomake room for our Spring arrivals. Our stock has shrunken very materially. People of Kent and Queen Anne counties have availed themselves, knowing when we advertise reduced prices, it is bona fiide, and means something.

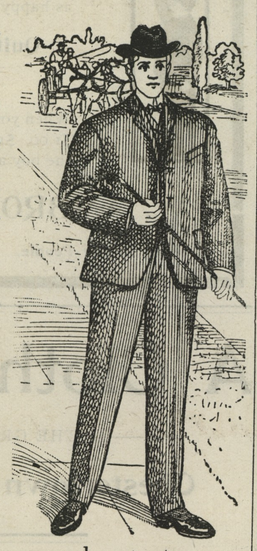

We still have a fair line of Men's Suits, and if you need a suit and we have your size, better see about it.

We will swap dollars with you on all remaining Winter Suits and Overcoats, which will be a very substantial cut from our former low prices and an incentive sufficient to induce any in need when they see the values.

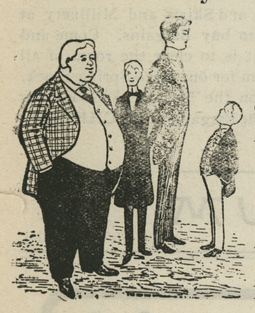

We can fit most any who come even this late in the season, because our output being so large, we necessarily have a good many ODD SUITS left. DON'T DELAY TOO LONG THOUGH.

Boys' and Children's Suits and Overcoats will be closed likewise and we can suit anybody most.

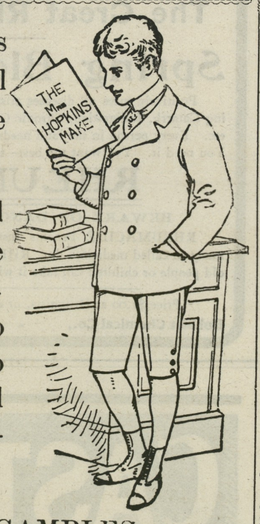

Underwear, Gloves and all winter stuffs will be closed out likewise at uniformly cut-price prices to everybody, according to our well-established straight forward principles.

Our line of SPRING SAMPLES are now ready for inspection representing the largest **exclusive** Merchant Tailoring concern in the United States; so to you that are very difficult to fit in ready-to-wear Clothing, we extend a cordial invitation to come inspect same. Respectfully,

MOODY & LUSBY

DIRECTLY OPPOSITE COURT HOUSE. CHESTERTOWN, MARYLAND

LOCAL NEWS

¶This section was visited by frost several nights during the past week.

¶Stamp collectors have one more week to cut out the coupon in last week's NEWS and get ten stamps free.

¶The finest accordeon player heard in Chestertown for many days is Mr. Thos. Whaland, an employe of Messrs. Haberlander & Fischer, up-town bakers.

¶The sale of bridge lumber in Chestertown drew a crowd of interested bidders on Saturday. The lot as a whole was bought by Mr. Wilbur W. Hubbard for $52.

¶The county commissioners have contracted with the York Bridge Company to construct a bridge over Ricaud's branch, near Mr. Thomas Ellis' farm, for $175

¶The dwelling on Cannon street for many years occupied by Mitchell Bell is being torn away and Mr. J. D. Bacchus will build on the site a lime warehouse 24x34 feet. Mr. W S Carroll is doing the work.

¶Messrs. Eben F. and Thos. W. Perkins have built a unique wharf 49 feet long and with a frontage of 12x12 feet, on the water front of their home. They will launch their graceful skiff in a few days and this wharf will be used for her mooring.

¶Peach growers are anxious lest the recent warm rains will force the bloom too early. A day or two of warm sunshine now will expedite matters greatly, and then woe to the grower if April frosts touch them.

¶The report that the late Mrs. Nickerson contracted the diphtheria from a visit to friends in Crumpton, is denied. It is not known exactly where she contracted the malady.

¶Examiner Peterson has sent to all the schools a program for Aroor Day, and it will be generally observed The program for Maryland Day did not arrive in time to be sent to the schools outside of town.

¶The entertainment held by Miss Nettie Russell's Sabbath school class on Wednesday was a grand success and well patronized. They cleared about $32. We are glad to report that the young lady who ate peanuts, pickles, candy, ice-cream, lemonade, cake and oranges is still alive!

¶Capt. Pheffer, who recently purchased the colonial residence on corner of Cannon and Princess streets, will remove same and build on its site a modern store-room and dwelling. The Duyer Bros have been engaged to do the work and will begin same in July The improvements will cost not less than $2,000.

¶The big "jack" brought East by Mr. J. B. Richardson was sold last Friday to Mr. George B. McWhorter for $450, so that our popular liveryman is now entitled to be called a "Colonel." This jack weighs 950 pounds.

¶Wm. Faulkner's meat house, near Chester bridge, was broken into last Friday night and all his meat was stolen with the exception of a small quantity of sausage. He had a good watch dog, but his leg had been broken a few days before from a mule kick.

¶A delegation from Still Pond, of which Judge F. H. Harper was chairman, appeared before the county commissioners on Tuesday and requested that the road leading to Betterton along the Canby farm be widened. Their request wss granted and an order was passed to pay to Mr. James B. Canby $325 for land.

¶The Dredging Company, which has been at work up near Millington, returned to Chestertown last Friday and put in several days digging about Crane Hynson & Valliant's wharf thereby giving this firm greater facilities for handling lumber, logs, etc. This machine raises a ton and a-half of mud every minute and charges about $12 per hour. They contracted to do other work here but because of mishap to machinery, &c., they were unable to fulfill same and went to Queenstown and Rock Hall where they will work all summer under government contract.

¶"Becky" Medford, a well-known colored woman of Chestertown, died on Saturday last of consumption, aged about 60. She weighed in good health near 250, but during the winter fell off nearly 150 pounds. "Becky" was given a respectable burial by Undertaker Dodd, and her funeral was preached by Rev. J. E. Waters The deceased was known as an expert witness and proved a valuable assistant in ferreting out crime. Her immersion some years ago was a notable occasion among the Baptists of this community and her intelligence is said to have been above the average.

THE new subscribers' 'phone cards will be printed Monday giving 'phone numbers and subscribers. Manager E. G. B. Wright says 79 'phones are in and only one more is needed to give the town a much needed power generator. New 'phones have been put in by Chas. E. Kirby, 77, Frank M. Miller, 78, and Sparks & Jefferson, 79.

MAXWELL JEWELL was arrested Thursday in Baltimore by Deputy Sheriff Duyer on the charge of taking Mr. John T. Moffett's horse over a year ago and was brought to Chestertown the same evening. He will be given a hearing next Tueeday afternoon.

AN AGENT of the Farmers Trust Banking and Deposit Co., of Baltimore, has been in Galena this week endeavoring to establish a branch there with $30,000 capital. The agent asks the people of Kent to subscribe $15,000 and the Baltimore company will raise $15,000. It is reported that he succeeded in getting $11,000. The company was chartered by special act of Legislature, 1902.

DUYER BROS. have contracted with Mr. Chrisfield, of Locust Grove, to build a cozy home on the site of his burned building in the Grove. The building was laid out Monday.

WORK on the new passenger and freight depot is being pushed by Contractor A. M. Culp while Supt. Rusk and fifty men are making wonderful improvements in carrying out the grading plans.

OUR townsman, Jos. Guest, is making his Carrara paint go. He reports sales of between 200 and 300 gallons for this spring's use. He has over 60 colors. Stop at his place get a color card and his prices and hear him proclaim the merits of Carrara.

MEDDERS & CO. *MEDDERS & CO.* *MEDDERS & CO.*

Dry Goods.

A beautiful line of New Spring Waistings consisting of the very newest weaves and colorings, all in patterns, no two alike, and the finest on the market, prices **50c, 75c, 90c** yd.

You can now get a fine Waist and with exclusive patterns and design at little cost.

We have just opened a rich assortment of Fine Woolen Dress Suitings for the spring Season.

The 50c Ladies' Cloths, in all the new colors, only **39c.**

Fine All-Wool Albatross in the new spring colors at **50c.**

Rich Spring Serges in the new weave, **50c, 59c, 98c.**

Plain Black Luster Mohair at **39c, 50c, 59c.**

The Wash Fabrics this season are in abundance of all previous showings.

Beautiful New Spring Madras, rich in character of designs and colorings **12½c, 15c** to **25c.**

The Percales make a pretty showing—always cool looking and neat at only **10c, 12½c.**

10c Utica Bleached Muslin, yard wide and extra value, **7½c.**

10c Pretty Dress Ginghams, **7½c.**

Wall Papers.

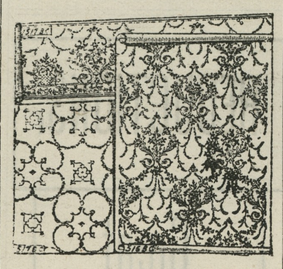

We belong to no trust.
Our prices do their own selling
Fine 5c Wall Papers at **2½c.**
The 8c Wall Papers at **5c.**
The 12½c Embossed Paper **7½c.**
Beautiful Designs in New Wall Papers and in all colors at **10c, 12½c** to **20c** per roll

We contract to put the paper on if desired and at little cost.

White Goods —AND— Hamburg Edgings

The predominating feature of our Dry Goods Store will be White Goods for this season.

The best values we ever offered are on sale.

12c India Linens .....at **8½c**
15c India Linens. .....at **10c**
18c India Linens.....at **12½c**
20c India Linens. .....at **15c**
25c India Linens.....at **19c**

The best 12½c White Goods in neat checks, stripes and plaids and a choice of nearly 2000 yards for only **7½c** a yard.

The Rich 20c White Madras in beautiful designs, with mercerized stripes and fancy weaves, **12½c.**

A rich line of the latest novelties in White Goods has always added largely to our dry goods business. This season the showing is really better than ever before Prices **12½c, 15c, 19c, 25c** to **35c** for spicy new goods.

Hamburgs

We have on exhibit a rich and attractive line of the newest things in this line—ranging at **10c, 12½c,** to **$1.00** per yard.

Special offer in Hamburgs of nearly 2000 yards, choice, best 9c and 10c Edgings from a large sale in New York. Your choice and a big selection for only **5c** yd.

Shoes. Shoes.

Allow us to mention this line as we have a real clean Shoe Store on on our second floor.

See the New Spring Styles for Ladies, Children and Men and our prices are a saving worth considering

Mattings.

It will certainly pay our readers to look us up about this very article, as we are exhibiting the largest and best line of Mattings ever shown in Kent county, and at such low prices this season.

Our large exhibit at our Annex is for the Roll-Matting orders only, but in our Regular Matting Department our display is at its best, and we cut the pretty rolls as you desire and at the low prices as marked.

NEW FLOOR OIL CLOTH (all widths) 4-4, 5-4, 6-4, 8-4, rich patterns.

PLUMBING DEPARTMENT.

We have here very active quarters—we place Wind-Mills or repair the old ones—put a New Roof on your House or repair the old roof and attend to the Spouting.

See our exhibit of Newly Equipped Bath-rooms in the Annex. Mr. Walters, of this Department, is an expert at the business. Get our estimate on your wants, as we do good work at moderate prices.

About the Carriage Business!

A Rich Assortment of Good Stock

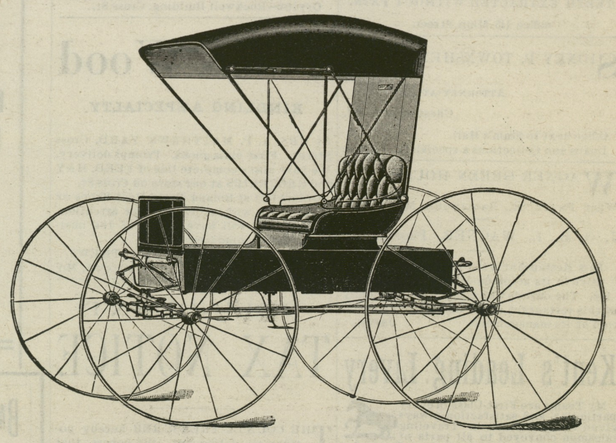

We are really much encouraged with our new department. We said nothing—simply opened up the different jobs and marked them as we would any other lot of regular merchandise and we are pleased to know our prices are low enough. Some say too low, but we are determined to make the business talk and also make it active, so we begin our business with our regular price cutting system.

We have the largest collection on the Peninsula for you to select from and solicit at least a look around in our Annex.

Still Pond **WM. MEDDERS & CO.** Still Pond

©Maryland State Archives, msa_sc6000_6_1-0111.jpg