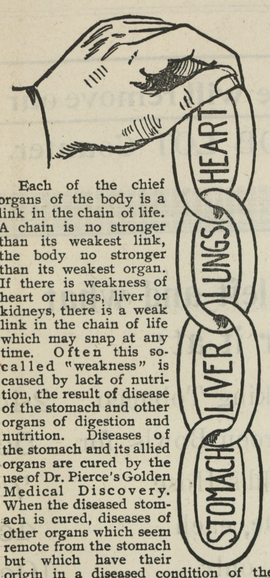

Each of the chief organs of the body is a link in the chain of life. A chain is no stronger than its weakest link, the body no stronger than its weakest organ. If there is weakness of heart or lungs, liver or kidneys, there is a weak link in the chain of life which may snap at any time. Often this so-called "weakness" is caused by lack of nutrition, the result of disease of the stomach and other organs of digestion and nutrition. Diseases of the stomach and its allied organs are cured by the use of Dr. Pierce's Golden Medical Discovery. When the diseased stomach is cured, diseases of other organs which seem remote from the stomach but which have their origin in a diseased condition of the stomach and other organs of digestion and nutrition, are cured also.

"I was in poor health when I commenced taking Doctor Pierce's medicines," writes Mr. Elmer Lawler, of Volga, Jefferson Co., Ind. "I had stomach, kidney, heart, and lung troubles. Was not able to do any work. I had a severe cough and hemorrhage of the lungs, but after using your medicine a while I commenced to gain in strength and flesh, and stopped coughing right away. Took about six bottles of 'Golden Medical Discovery.' I feel like a different person. I gladly recommend your medicine to all sufferers, for I know it cured me."

The use of Dr. Pierce's Pleasant Pellets will cure that foul breath.

The Cause of Many Sudden Deaths.

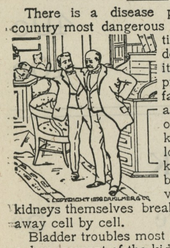

There is a disease prevailing in this country most dangerous because so deceptive. Many sudden deaths are caused by it—heart disease, pneumonia, heart failure or apoplexy are often the result of kidney disease. If kidney trouble is allowed to advance the kidney-poisoned blood will attack the vital organs or the kidneys themselves break down and waste away cell by cell.

Bladder troubles most always result from a derangement of the kidneys and a cure is obtained quickest by a proper treatment of the kidneys. If you are feeling badly you can make no mistake by taking Dr. Kilmer's **Swamp-Root,** the great kidney, liver and bladder remedy.

It corrects inability to hold urine and scalding pain in passing it, and overcomes that unpleasant necessity of being compelled to go often during the day, and to get up many times during the night. The mild and the extraordinary effect of Swamp-Root is soon realized. It stands the highest for its wonderful cures of the most distressing cases.

Swamp-Root is pleasant to take and sold by all druggists in fifty-cent and one-dollar sized bottles. You may have a sample bottle of this wonderful new discovery and a book that tells all about it, both sent free by mail. Address Dr. Kilmer & Co. Binghamton, N. Y. When writing mention reading this generous offer in this paper.

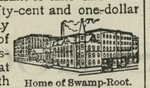
Home of Swamp-Root.

Don't make any mistake, but remember the name Swamp-Root, Dr. Kilmer's Swamp-Root, and the address Binghamton, N. Y., on every bottle.

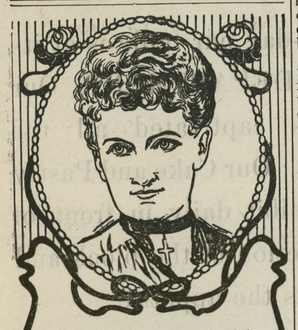

Mrs. Laura S. Webb,
Vice-President Woman's Democratic Clubs of Northern Ohio.

"I dreaded the change of life which was fast approaching. I noticed Wine of Cardui, and decided to try a bottle. I experienced some relief the first month, so I kept on taking it for three months and now I menstruate with no pain and I shall take it off and on now until I have passed the climax."

Female weakness, disordered menses, falling of the womb and ovarian troubles do not wear off. They follow a woman to the change of life. Do not wait but take Wine of Cardui now and avoid the trouble. Wine of Cardui never fails to benefit a suffering woman of any age. Wine of Cardui relieved Mrs. Webb when she was in danger. When you come to the change of life Mrs. Webb's letter will mean more to you than it does now. But you may now avoid the suffering she endured. Druggists sell $1 bottles of Wine of Cardui.

WINE OF CARDUI

Go To Toulson's Drug Store

FOR YOUR

School Supplies

FOR THE LADIES.

Rub tough meat with a cut lemon.

Use bacon fat for frying chickens or game.

The odds in favor of marriage are two to one.

Try dipping sliced onions in milk before frying.

Grape juice gives a delicious flavor to mince pies.

Sharpen all kinds of fish sauce with lemon juice.

Nothing saddens a man like being jollied by a woman.

The sparkle which goes out of wifehood partly returns to widowhood.

Bean soup is much improved by adding a little mace just before serving.

Never get between a dog and his bone or between a man and his hobby.

White linens will be used for some of the most chic of summer shirt waists.

A cold woman may burn in a man's imagination as a piece of ice on his hand.

Woman hates that which shames her love; man that which shames his pride.

Chocolate is greatly improved by adding a teacup of strong coffee just before serving.

Black and white checked mohair will be a fashionable fabric for spring tailored suits.

Shirt waists achieve a broad-shouldered effect by means of epaulets and shoulder straps.

To interest a man talk about himself; to interest a woman talk about somebody she wishes were talking to her instead of you.

Either a woman wants to feel that her husband is a hero or she will feel that she is a martyr.

Washing the feet of new stockings before they are worn is said to enhance their wearing qualities.

If women had sense of humor men would shrink to the same size at home that they do down town.

An old bachelor says that a marriage dowry is a lump of sugar intended to nullify the bitterness of the dose.

The only thing that makes a woman madder than being talked about is being considered as not worth talking about.

Never forget that baby sometimes cries from thrist, and that a teaspoonful of water will make him happy and do him good.

It is hard for a woman to feel offended at anything a man may do if he can make her believe that her beauty was responsible for it.

To improve sweetbreads and give a fine flavor soak them in a mild lemon juice water one hour, then boil in beef stock twenty minutes.

Bad women do more shameless things than bad men, but there never was a woman so bad that she could not have sweet, pure thoughts some time.

China that has borders and decorations of gold should be washed in hot water without soap. The mildest soaps will in time dull the gilt and wear it away.

Tailors are trimming their white cloth frocks with black, white and gold braids artistically mingled, and they are lining the white cloth coats with black satin.

Never forget that what baby puts in his mouth must be absolutely clean or it may injure his health. He has not as yet become tough by the process of living.

One woman, noted for her chic appearance and a certain little "air" about her head dressing, says: "Always buy a veil of good quality, and never wear it too long."

A mouse hole can be effectually stopped for all time by the simple expedient of pasting a cloth over it if the cloth is freely sprinkled with red pepper before applying it.

When putting away a teapot to prevent its getting musty, put a lump of sugar inside. This will absord all damp and there will be no fear of the next brew of tea made in it having a nasty taste.

The acme of elegance is the dainty fichu tippet or boa, composed of guipure, taffeta or mousseline. It is similar to a shoulder cape, either pointed or round, terminating in long stole ends in front.

Lots of men who have self-restraint enough not to swear when they bark their shins on a rocking chair let their temper go all to pieces when they run up against a postage stamp with no mucilage on it.

It is sometimes difficult to keep raisins, figs and dates away from ants and roaches, but this is easily accomplished by putting them in paper bags that have been well brushed over with strong borax water and dried before the fruit is put in.

CIGARETTE LAW.

The following is the law in reference to the sale of cigarettes:

An Act to repeal and re-enact with amendments sections 145 and 146 of article 27, of the Code of Public General Laws; title, "Crimes and Punishments," sub-title, "Health, Sale of Cigars and Tobacco to Minors."

SECTION 1. Be it enacted by the General Assembly of Maryland, That sections 145 and 146 of Article 27 of the Code of Public General Laws, title, "Crimes and Punishments;" sub-title, "Health, sale of Cigars and Tobacco to Minors;" be and the same is hereby repealed and re-enacted so as to read as follows:

Sec. 145. It shall not be lawful for any dealer, vender or other person or persons, or body corporate engaged in the manufacture of cigars, cigarettes or tobacco, or in any occupation in which the buying or selling said goods, wares and merchandise shall constitute the whole or any part of his, her, its or their occupation to sell, barter or give any cigar or cigars, cigarette or cigarettes, smoking or chewing tobacco to any minor under the age of fifteen years, unless previously authorized in writing by the parent or guardian of such minor, or unless such minor is acting solely as the agent of his employer, nor shall it be lawful for any person, not a dealer, to purchase for any minor any cigar or cigars, cigarette or cigarettes, smoking or chewing tobacco.

SEC. 146. Any person or persons or body corporate being a manufacturer, dealer, vender as aforesaid, or any other person or persons or body corporate, violating the provisions of the preceding section thereof shall, upon conviction thereof in any court of competent jurisdiction, be fined in a sum of not less than ten dollars nor more than one hundred dollars for each and every offense, or imprisoned in jail for not less than five nor more than thirty days, in default of payment of said fine.

SEC. 2. And be it enacted, That this act shall take effect from the date of its passage. Approved April 8th, 1890.

ELIHU E. JACKSON, Governor.
JOHN HUBNER,
Speaker House of Delegates.
R. F. BRATTAN,
President of the Senate.

There Is No Guess Work About It.

TRADE MARK

HUBBARD'S FERTILIZERS

Must have superior quality and absolute uniformity and purity. This spring makes their Fifty-Third Season in business and trade increased each year in spite of competition.

For Asparagus.

We have an article that has given more satisfaction as a feeder for this plant than any thing on the market. Such men as Jas. Bell, Jno. P. Nicholson, H. H. Klinefelter, Irving Walker, Albert Story, C. H Crew and scores of others use it year after year.

For Potatoes.

Use our High Grade Potatoe Manure. We have orders now for nearly $10,000 worth of this goods It has been used in trucking regions for over 20 years along side the highest grade goods in the country. Mr. Samuel L Wright used it last year and everybody who saw his potatoes say they were the finest grown in this section.

For Oats,
For Top Dressing Your Grass,
For Peach Trees,

we have it; and will give you an alright goods and at an alright price.

For Tomatoes.

Oh yes, there are your Tomatoes, last but not least. Well, you have heard of Our Peerless Tomato Phosphate and it is a wonder. One patron says he got $96.00 more from the cannery man from Tomatoes grown with a ton of Peerless than from another ton $18.00 goods. Mr. Z. T. Gilbert on one occasion grew 19 tons per acre with it. Captain Emory on one occasion grew 17 tons per acre. Mr. J. W. Elburn says, take it all around, Peerless is the best goods he ever used in his life. We could give you hundreds of references from four States about this goods and it you are going to grow Tomatoes see us before placing your order.

For Corn.

This is the year to phosphate your corn and we have a splendid goods for this purpose. Everybody who bought last year says it did splendidly. It will not cost much per acre and would pay in fodder alone.

Wilbur W. Hubbard,

CHESTERTOWN, MD.

DAVIS & McINTYRE.

HEADQUARTERS FOR

AMERICAN FIELD AND HOG FENCE

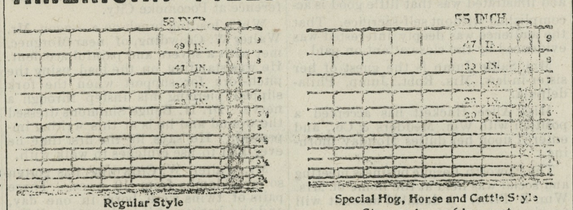

Regular Style
Stays 12 in. or 6 in. apart

Special Hog, Horse and Cattle Style
Stays 12 in. or 6 in. apart

Made of large, strong, high-grade steel wires, heavily galvanized. Amply provides for expansion and contraction. Is practically everlasting. Never goes wrong, no matter how great a strain is put on it. Does not mutilate, but **does,** efficiently, **turn cattle, horses, hogs** and pigs.

EVERY ROD OF AMERICAN FENCE GUARANTEED

by the manufacturers and by us. Call and see it. Can show you how it will save you money and fence your fields so they will **stay fenced.**

In addition to the large stock of Field Woven Fence, we will handle BARB and SMOOTH WIRE, GARDEN FENCE, POULTRY NETTING, ETC. Place your orders at once—wire is advancing. We Have Selected Some of the Very Best

FARM IMPLEMENTS

that are now in use and in most cases deal directly with the manufacturers, pay cash for our goods, therefore we are able to sell at very low prices. We also carry a stock of

SEED Clover, Timothy Orchard Grass, Alfalfa SEED

BAILED HAY, MILL FEED, ETC.

Our junior member of the firm is a practical Wind Mill and Hot Air Pmp man. If you need anything in our line it will pay you to come and see us, even if we are a little way up town, but our expenses are less which enables us to sell that much cheaper.

DAVIS & McINTYRE

I HAVE REMOVED TO CHESTERTOWN TO ENGAGE IN THE

MERCHANT TAILORING BUSINESS!

I am located in the room adjoining Mr Jacob Tompson, on Main Street, where I will be glad to see all my old friends. Give us a call and look at my samples. All kinds of REPAIR WORK AND PRESSING DONE.

H. KAPLAN, Merchant Tailor,
jn10-tf. Next door to J. F. Thompson.

S. G. CALDWELL.

LIVE STOCK DEALER

GALENA, MD.

Dealer in All Kinds CATTLE, HORSES, HOGS, SHEEP and LAMBS.

Have always on hand for sale HORSES to suit the farm and all business purposes, And very animal guaranteed. Come and see my stock before buying elsewhere. jan24-1yr.

T. D. FRANCE. J. T. DECORSE

France & DeCorse,

(Successors to J. T. Twilley)

DEALERS IN COAL, WOOD, LIME, CEMENT AND HAY.

We have newly stocked our yard and guarantee to please the public both in quality, price and delivery and ask a trial. COAL AND WOOD UNDER COVER which together with LIME, HAY, &c., will be delivered in any quantity on rail or water.

FRANCE & DECORSE,
May 10, 1902. Cannon St., Chestertown

Life, Fire and Lightning INSURANCE

Have your life and property insured in the best companies. We are agents for the NEW YORK LIFE, and the following well-known Fire Insurance Companies:

ROYAL, Glenn Falls.
PENNSYLVANIA, St. Paul.
PHOENIX, of Brooklyn.
PHILADELPHIA UNDERWRITERS.
EQUITABLE, of Snow Hill, Md.
Gov. John Walter Smith, President.

Policies on Wheat and Hay a specialty.

JOS. N. WHEATLEY & CO.,
Main St., Chestertown, Md.

New Headquarters!

FOR THE RELIABLE

Paint and Paper HOUSES.

I HAVE removed my STORE AND PAINT HOUSE nearer Mill Street, opposite S. Vannort's residence, where we would be pleased to submit prices, show samples and estimate on papering your house.

A Large Line of Wall Paper.

Be sure you get the best workmen and the best material. Don't waste good money on bad material. Masury's Paints are the best on the market. We are sole agents for this district, and are always ready to show you sample cards and quote prices.

WE PAPER YOUR ROOM FOR $3.00 AND UPWARDS

and guarantee satisfaction or no money. If you want your Pictures Framed, call and see our selections of mountings before going elsewhere. They are the finest in town.

WM. L. FOWLER,
Jan. 12, 1901. CHESTERTOWN, MD

FIDELITY & DEPOSIT COMPANY OF MD.

N. W. Cor. Charles and Lexington Sts., BALTIMORE, MD,

EDWIN WARFIELD, President.
HARRY NICODEMUS, Sec. & Treas

IF YOU WANT A BOND—As Executor, Trustee, Administrator, Guardian, Receiver, Assignee or replevin, Attachment Cases, &c.

IF YOU WANT A BOND—As a Contractor, As a U. S. Official, As a State, County or Municipal Official.

IF YOU WANT A BOND—As an Officer of a Fraternal Society, As an Employee of a Bank, Corporation or Mercantile Establishment.

The FIDELITY AND DEPOSIT CO. OF MARYLAND will furnish it.

Don't give or accept personal security.

H. H. BARROLL, Attorney,
CHESTERTOWN, MD.

The Mutual

FIRE INSURANCE COMPANY OF KENT COUNTY SOLICITS YOUR INSURANCE.

ON DECEMBER 31ST, 1901, ITS ASSETS WERE AS FOLLOWS:

Stocks, Bonds, Real Estate and Cash	$ 70,307.00
Premium Notes	195,843.00
Total	$ 266,150.00

New Polices transferable upon the approval of the Secretary.

The saving to insurers in this company for the past six years has been from 30 to 40 per cent.

The saving to insurers in this Company for the year 1901, was seventy-seven and a half per cent.

Applications for Insurance can be made to

James Brice.....Chestertown
E. S. Valliant & Sons.....Church Hill
F. H. Ruth.....Galena
Geo. E. Owens.....Betterton
Ellsworth Bowers.....Lynch's
Joseph Downey.....Rock Hall
A. M. Kendall.....Fairlee
R. W. Moffett.....Millington
Alday Clements.....Crumpton

THOMAS W. ELIASON, Pres't
GEO. B. WESTCOTT, Sec. & Treas.

Loud's Boarding House

(Formerly Watts' House,)

ADJOINING VOSHELL HOUSE.

We are conducting a first Class boarding house, with table service and other conveniences at the very best.

Boarders accommodated by day or week. Also table board furnished.

OUR RESTAURANT is also in the same building and we are prepared to serve meals at all hours.

OYSTERS served in all styles and quickly.

ICE CREAM, WATER ICES and FROZEN CUSTARD we make a specialty of and supply by the plate or gallon. Festivals, picnics, etc., supplied.

We invite ladies to make this their headquarters when in town and leave their bundles and wraps here. Old friends are always welcome.

This house is under my personal supervision and everything will have our best care and attention.

MRS. J. CORDRAY LOUD,
March 8-tf. Proprietor.

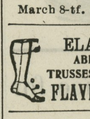

ELASTIC STOCKING. $3.00
ABDOMINAL SUPPORTERS
TRUSSES, ETC., Descriptive Catalogue Free
FLAVELL, 1009 Spring Garden St., Philadelphia, Pa.

NOTICE TO CREDITORS.

NOTICE IS HEREBY GIVEN that the subscriber has obtained from the Orphans' Court of Kent county letters of administration on the estate in Kent county, Md., of

OLEVIA CORNELIUS,

late of Kent county, Md., deceased.

All persons having claims against said deceased are hereby warned to exhibit the same, with the proper vouches thereof, to the undersigned on or before the 3rd of September, 1903, otherwise they may be excluded by law from all benefits of said estate. All indebted to said estate are requested to make immediate payment to the subscriber.

Given under my hand this 3rd day of March, 1903.

m7-4t. D. WM. CROSBY, Executor.
Rock Hall, Md.

TOLCHESTER CO.

SPRING SCHEDULE.

In effect March 7th, at 12 o'clock, weather permitting.

SASSAFRAS RIVER LINE—Mondays, Wednesdays and Fridays—Leave Fredericktown at 7.00 a. m.; Betterton, 8.15 a. m.; Buck Neck, 9.15 a. m.; Gales, 9.30 a. m.; Tolchester, 10.15 a. m. Returning, leave Baltimore at 2.30 p. m., Tuesday, Thursday and Saturday for all of the above landings except Tolchester.

PORT DEPOSIT LINE—Monday, Wednesday and Friday—Leave Baltimore 2.30 p. m. for Tolchester, Betterton, Havre de Grace and Port Deposit, except Tolchester on Fridays. Tuesday Thursday and Saturday—Leave Port Deposit 7 a. m., Havre de Grace 7.30 a. m., Betterton 8.45 a. m., Tolchester 10.15 a. m., (does not stop at Tolchester Saturdays).

SATURDAY—Special Excursion Day—Leave Tolchester at 9 a. m. and 5.00 p. m. Leave Baltimore at 7.00 a. m. and 4.00 p. m.

☞ For further information apply to Agents at different wharves, or

TOLCHESTER COMPANY,
f28. Pier 16 Light St., Balto.

CHESTER RIVER STEAMBOAT CO.

CHANGE OF SCHEDULE.

BEGINNING MONDAY, NOV. 17, 1902.

STEAMER EMMA A. FORD.

Leave Chestertown Monday, Wednesday Friday at 8.00 a. m.

Stopping at Rolph's, Booker's, Quaker Neck, Cliffs, Bogles, Queenstown and Kent Island

Leave Baltimore on Tuesday, Thursday and Saturday at 11 a. m for Kent Island, Queenstown, Bogle's, Cliffs, Quaker Neck, Bookers, Rolph's and Chestertown.

STEAMER B. S. FORD.

Will leave Centreville on Tuesday, Thursday and Saturday at 7 a. m., stopping at landings on Corsica River, Jackson's Creek and Rock Hall.

Leave Baltimore Monday, Wednesday and Friday for Rock Hall, Jackson's Creek and landings on the Corsica river.

GEORGE WARFIELD, President.
JAMES E. TAYLOR, Gen'l Agent.

PENNSYLVANIA RAILROAD.

DELAWARE DIVISION

Schedule in effect January 1, 1903.

Trains leave Chestertown, Md., for Townsend, Wilmington, Philadelphia and intermediate stations at 7.18 a. m. and 2.35 p. m. week days.

For Clayton, Smyrna, Harrington, Georgetown, Berlin, Ocean City, Seaford, Delmar and intermediate points, 7.18 a. m., 2.35 p. m., week days.

Leave Broad Street Station, Philadelphia, FOR NEW YORK: Express, week days, 3.20, 4.20, 4.40, 5.00, 5.18, 6.53, 7.33, 8.30, 9.03, 9.50, *10.21, 11.00, a. m., *12.00 noon, 12.35 *1.00 1.40, *2.30, 3.00 3.50, 4.00 (Limited *4 11,) *5.00, *5.56, 6.00, 7.02, *8.05, 10.00 p. m., 12.02 night. Sundays, 3.20, 4.20, 4.40, 5.00, 5.18, 8.25, 9.50, *10.21, *11.20 a. m., *12.50, *12.35, *2.30, 4.00, (Limited *4.11) *5.20, *5.56, 6.35, 7.02, *8.05, 10.00 p. m., 12.02 night

For Boston, without change, 10.50 a.m. week days and 8.05 p. m. daily.

For Sea Girt, Asbury Park, Ocean Grove Long Branch, 8 20, 11.02 a. m., 3.30 and 4.00 p. m. week days. Sundays (stops at Interlaken for Asbury Park) 8.31 a. m.

For Lambertville, Easton and Scranton, 6.53, 9.06 a. m., 12.00 noon, 3.52, 5.00 (Lambertville and Easton only) week days, and 7.02 p. m. Sundays, 8.25 a. m. and 7.02 p. m. Buffalo, 9.06 a. m., and 7.02 p. m. week days. Sundays, 8.25 a. m. and 7.02 p. m.

*Dining Car.

J. R. WOOD, Gen. Pass. Agt.
W. W. ATTERBURY Gen. Mgr.

"ALL ABOUT COTTON"

and "The Test of Time," two little books praised by the trade, press and public. Together they cover the topic of COTTON in its every phase, giving facts figures and charts covering 50 years' dealings in COTTON, 30 full page, half-tone engravings, illustrating the

Cotton Industry

"from the seed to the loom," imparting all necessary historical and statistical knowledge of King Cotton. Both works will be sent free to readers of the KENT NEWS on application to

The Storey Cotton Co. Inc.,
General Offices, BOURSE,
PHILADELPHIA, - PA.
11 Broadway, New York, N. Y.
or to any of the Branch Offices:
45 Kilby St., Boston, Mass.
801 Empire Building, Pittsburg, Pa.
414 American Trust Building, Cleveland, O.
F. 15 Exchange Building, Liverpool, Eng.
16 Prince St., Halifax, N. S.

COTTON is the BEST Investment
NOT A SPECULATION

THE OLD RELIABLE

HARNESS DEALER

John F. Howard,

COURT ST., CHESTERTOWN,

Informs his friends and the public that he is still at his old stand on Court street and ready to serve them. HARNESS, LAP ROBES, CARRIAGE WORK and All Kinds of Repairing. Give us a call

JOHN F. HOWARD.

Plumbing and Machine Work!

Executed in a skillful manner, in every detail. Steam and Hot Water Heating. Pipe and Pipe Fittings, Plumbing Material, Bath Tubs and Sanitary Arrangements. Also Rubber Hose and Hose Fittings.

Wind Mills and Pumps
OF EVERY DESCRIPTION.

Special attention to REPAIRING ENGINE and BOILERS. Also, Bicycles repaired.

FRANK M. MILLER,
KENT NEWS Building. Chestertown, Md

WE HAVE REDUCED the price of our Beef to 12½ cents per pound. Come and see us. GEORGE Z. ROLAND.

TOULSON'S Cough Syrup

CURES COUGHS.

©Maryland State Archives, msa_sc6000_6_1-0123.jpg