EASTER!

Clothing For Men

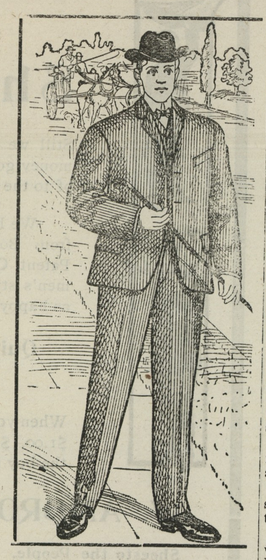

THE fitting kind, The wearing kind, the kind that holds together both material and friendship. The original kind, handled by original people, who lead but never follow, don't go estray, but come to headquarters for your Spring Suit where you are assured of being handed out the best for your money every time and no bouquets.

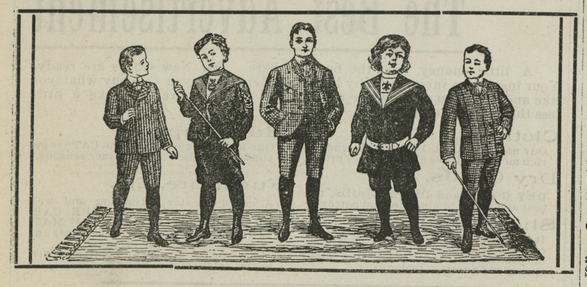

CLOTHING
For Boys and Children

in great profusion. If you have two or three suits to buy (and want to take a pleasure trip to Baltimore) come here and we will hand you enough difference in the cost between the markets, to pay your expenses for a little trip, this is a fact we are demonstrating to close observers every day.

Hats and Caps

to suit anybody most; all the new shapes in Soft and Stiff for Men, Boys and Children, are now ready for inspection and when you hear us talk of seasonable goods, we have them on the spot, we have them right here to fill hurried demands, hence you are not compelled to wait to have ordered for you.

SEPARATE TROUSERS in all conceivable weaves at all prices. NECKWEAR, FANCY HALF HOSE, GLOVES and all the little perquisites to complete your toilet.

All our various lines will be quoted (as usual) at fair square prices with no bouquets or bates pinned to any one special article, uniformity pervades our entire system.

MOODY & LUSBY,

Square Dealing Clothiers,

Opposite Court House, CHESTERTOWN, MD.

PERSONAL TIDINGS.

The Easter Throng of Visitors To and From Kent County.

Richard D. Hynson, Esq., and wife and W. W. Beck, Esq., and wife, were among the Easter crowd that thronged the boardwalk at Atlantic City on Sunday. The rain interferred with the usual parade of fashion.

Miss Alice Foster, of Baltimore, spent last week at the home of Mr. and Mrs. Raymond Jones.

Capt. George Tarbutton is quite sick at his home in Galena.

Miss Grace Solomon, of Philadelphia, is visiting her sister, Mrs. Lewin W. Wickes, in Chestertown.

Col. Graham Dukehart, Grand Lecturer for Maryland of the Grand Lodge of Masons, was present on Wednesday night last at Chester Lodge. Dr. H.G. Simpers was made a Master Mason.

Mr. and Mrs. Frank Truitt and little daughter, Mabel, are visiting the parental home, of Mr. and Mrs. John W. Fowler, at Flatlands.

Rev. J. M. Gill and son, Robert, of Washington, D. C., were in town this week. The popular pastor is doing a splendid work in the capital city and has one of the most elegant churches in the conference as well as the best salaried.

Mr. and Mrs. John Sharchee, of Baltimore, were guests over Sunday of Mr. and Mrs. H. S. Barnett.

Mr. Harry E. Robinson, of Still Pond, spent Easter with friends in Wilmington Del.

Mrs. James Quigley, of Philadelphia, was the guest of Mrs. John McKeee, of Morgnec, the past week.

Mr. Frank Price, of Still Pond, while putting up his sheep last week had the door to blow to on his hand. His thumb and forefinger were broken. Dr. Messick dressed the hand.

Miss Helen Harper, of Brooklyn, N. Y., is visiting her sister, Mrs. Wm. Medders, at Still Pond.

Mr Frank P. Cochran, of Galena, was in town Thursday and reports his son, Keith, convalescent from a long illness. He has Bohemians ready to cut asparagus and has found their labor satisfactory.

Miss May Startt, of Smyrna, is visiting friends in town.

Miss Bessie Coale, of Baltimore, has been the guest the past week of Mr. and Mrs. James G. Beck.

Miss Nellie Casey, of Rock Hall, was the guest of Chestertown friends this week.

Misses Adlaide Howard, Nettie Blount, Ethel Hines, Agnes Estes, Edith Harley and Clara Kelley spent Easter with friends in Baltimore.

Misses Julia Burchinal and Palmer Carroll spent the holidays in Baltimore.

Mrs. Wm. Copper and daughter, Catharine, visited friends at Port Deposit on Sunday.

Prof. Thos. D. Bowers, of Havre de Grace, Messrs. Joseph Brice, Hubert Ringgold, of Baltimore, were home Sunday.

Mr. George B Twilley, the hustling clerk of W. S. McDonnell, enjoyed a visit to friends in Washington, D. C., the past week.

The Messrs. Barroll, sons of J. Leeds Barroll, Esq., are guests at Byford Place and they are a jolly trio. The boys accompanied by Master Wethered Barroll, visited the Monumental city Monday, but found none of the lassies so charming as those in town.

Mrs. L. J. Smyth and daughter spent Easter with friends in Townsend.

Mrs. M. M. Rasin and Mrs. Perry B. Rasin, of Melitota, have been guests of friends in Camden, Del., during the past week.

Mr. H. L. Davies, of Kennedyville, has accepted a position with the Adams Express Company in Baltimore.

Mr. and Mrs. Henry Kelley spent Sunday with friends in Chesapeake City.

Mr. Samuel Erskine has removed from Locust Grove to Ruthsburg, where he will take charge of a farm owned by Mr. Wm. Price, of Centreville.

Mrs. C. W. Hague and daughter, Elizabeth, are visiting friends in Philadelphia.

Mrs. Rebecca Wooters, of Sassafras, and Mr. Robert W. Lusby visited about Chesterville this week.

Miss Kate Kennedy, of Cecil county, has removed to Chestertown and will make her home for the present near the mill.

Messrs. Lewin U. Skirven and Warren Hurlock have been guests of friends in Virginia the past week.

Mrs. Wm. J. Vannort is visiting her daughter in Baltimore.

Mr. and Mrs. Harry B. Nicholson are receiving congratulations upon the arrival of a daughter Saturday night.

Mr. C. C. Hopper and interesting daughter, Katherine, of Baltimore, have been guests of Mr. and Mrs. R. H. Collins in town this week.

Mrs. Claude F. Parks and daughter are guests of Mr. and Mrs. Harry McFeely in Centreville.

Mr. Morgan Matthews, assistant agent of the P. W. & B. railroad at Chestertown is enjoying his vacation. He will spend most of it in Baltimore and Washington.

Rev. J. W. Talley, Managing Editor of the Peninsula Methodist, moved his family and house-hold effects from Rock Hall Friday and now occupies the house on Queen street owned by Miss Maggie Plummer.

Mrs. E. A. Brownley and grandson, Mr. Carroll Miller, of Baltimore, arrived in Chestertown Saturday on a visit to the former's daughter, Mrs. Wm. R. Pippin. Mr. Miller returned Monday. Mrs. Brownley will remain two weeks.

The Still Pond M. E. Sunday School elected new officers last Sunday as follows: Superintendent, Jos. W. Harper; assistant, A. J. Hackett; secretary, Miss Joe Jones; assistant, Chas. W. Hague; treasurer, Wm. H. Krusen: librarian, Lester Coleman; assistants, Chas. Ford and Goldey Warren; organists, May Hackett, Lena Rasin and Alice Hackett.

Mr. James Brice has presented the Chestertown M. E Church with an elegant individual communion service.

THE supper to be given next Wednesday by the Daughters of America in Stam's Hall will consist of all the delicacies of the season such as poultry, salads, oysters, roast pig, oysters, etc.

MEDDERS & CO. MEDDERS & CO. MEDDERS & CO.

Shoe Department

We offer you a selection of FINE SHOES, euch as can only be found at a regular Shoe Store, but at prices much less.

For Children, Ladies and Men

Children's 1.25 Box Calf and Dongola Shoes, in loce and button, all styles, price 98c.

Ladies' Fine 2.50 Dongola Shoes in lace and button, latest styles, best wearees and at OUR SPECIAL LOW PRICE, $1.98.

Best 1.75 Ladies' Shoes, all styles, OUR LOW PRICE, $1.39.

Ladies' Best 2.00 Dongola Shoes, special value and every pair guaranteed PRICE $1.69.

Ladies New Oxford Ties in Patent Leather, Fine Dongola and Kid are all here and ready for spring and summer callers.

Furniture Store

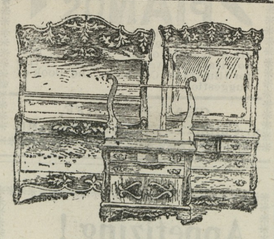

The Latest things in Furniture. Fine Oak Bed Rrom Suits, made of solid oak—large assortment.

$25.00 Golden Oak Suits, Plate Glass, only $18.90.
Fine Golden Oak Suits $22.50.
Rich Swell Fronts $25 00, $29.00.

A Fine Line ENAMEL BEDS, Brass Trimmings, Double and Single Beds. All Styles, All Prices.

A Good Bed at $2.75.
Larger Line at $4.25, $4.50 to $9.75

Wall Papers.

We have the most exclusive line of New Wall Papers this spring ever exhibited in Kent county.

The styles and designs are all span new and you can certainly make new rooms in an old house at very little cost.

Our prices do their own selling.

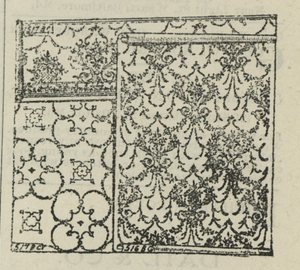

Fine 5c Wall Papers at 2½c.
The 8c Wall Papers for only 5c.
The 12½c Embossed Paper at 7½c.
Beautiful designs in New Wall Papers and in all colors at 10c, 12½c to 20c per roll.

We contract to put the paper on if desired and at little cost.

Rolling Stock! 'Tis Money in Your Pocket.

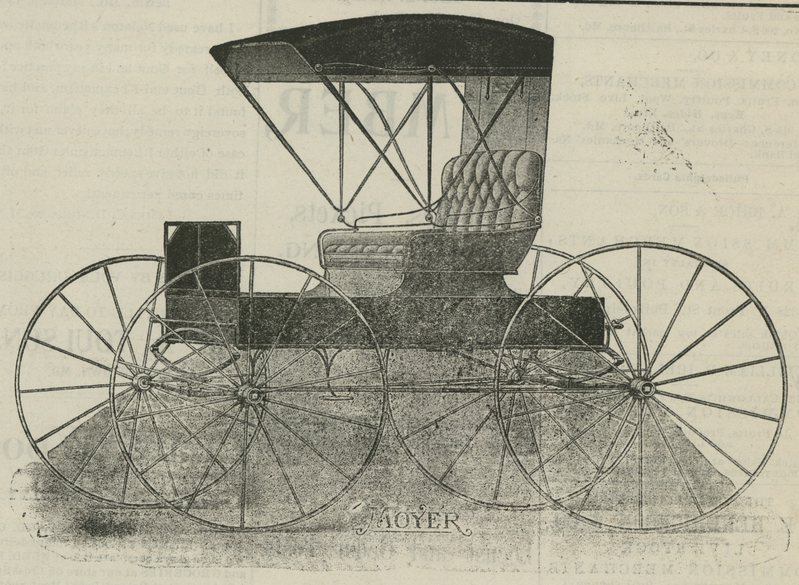

HAVE YOU SEEN THE MOYER WAGONS? If you have not, you soon will. True merit is bound to win, and it is the Moyer Wagon that is respected by every Manufacturer. Every dealer will admit the Moyer Work is the finest that can be produced for the money. The make, the style, the finish, belong exclusively to the Moyer Goods. If you get a Moyer Wagon you will have the best, and the cost under our selling will be no more than the price on the regular good jobs.

We are in the Carriage Business without any additional expense, and our purpose is to sell carriages like we do other merchandise—giving our public the very best value that can possibly be produced for the money.

RUNABOUTS—SURREYS—DAYTONS—DEARBORNS—ROAD WAGONS,

New Mattings.

In our New Roll Matting Department we are offering some extra values in Mattings of all kinds.

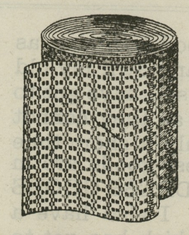

The 12½c China Mattings are marked 9c yard; $3.60 per Roll.
The 15c Bright China Mattings are marked 12c yard; $4.80 per Roll.
The 20c Heavy Jointless Mattings are marked 16c yard; $6.60 per Roll.
The 22½c Large Block Jointless Mattings are marked 18½c yard; $7.40 per Roll.
The 25c Extra Heavy Rich China Stock are marked 21c yard; $8.40 per Roll.

In the Cotton Warp Mattings we exhibit all the collars in each of the New, Rich Designs and Carpet Patterns.

Beautiful 25c Cotton Warps, in Red, Blue and Green, only 19½c yard; $7.80 yer Roll.
The Rich Carpet Patterns, 27½c Cotton Warpe, marked only 21½c per yard; 8.60 per Roll.

It will pay you to see our Matting Stocks, and it will pay you to buy a Roll of New Matting; but in case you can't use a roll we are quoting special low prices in the Regular Mattings, and cut them in any quartity as desired.

Special List

Batchler's Best D. Handle Four-Prong Forks, for only 39c.
Batchler's Best Short Handle Four-Prong Forks, for only 39c.
Barker's Horse and Cattle Powders the regular 15c pkge, only 10c.
A Good Loose Roasted Coffee, 10c.
Utica 10c Bleached Muslin, 7½c.

☞Landreths NEW GARDEN SEEDS all on sale.

Early Rose Seed Potatoes 2.90 sack.
Crown Jewell Seed Potatoes 2.90 sack
Burbank Seed Potatoes 2.90 sack.

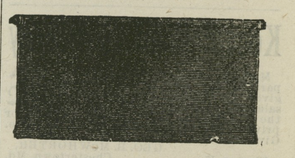

Heavy Linen Opaque Window Curtains, the regular 30c grade. Choice of all colors complete, only 16c.

Still Pond **WM. MEDDERS & CO.** Still Pond

©Maryland State Archives, msa_sc6000_6_1-0141.jpg