Kent News

ESTABLISHED 1841.

WM. B. USILTON'S SONS, Publishers.

Fred. G. Usilton. - - Wm. B. Usilton, Jr.

Subscription - - - $1 Per Year

CHESTERTOWN, MD., JUNE 13, 1903.

First Excursion of the Season.—The Episcopal and Methodist Protestant Sunday schools of Centreville will run an excursion to Tolchester on Wednesday, June 17. This is the first excursion of the season from that town.

Wedding Cards.—Mrs. George Wesley Naudain has issued cards announcing the marriage of her daughter, Miss Catherine Naudain to Mr. Oscar Glenn Goodhand, Tuesday June 23, at 4 P. M., 1903. Ceremony in Forest Presbyterian Church, Middletown, Delaware.

Sixteen Animals Burned Alive.—During a severe thunder storm, which passed over the lower part of the peninsula Thursday night of last week, lightning struck the barn of Ellijah Freenby, near Delmar, and completely destroyed it and all his outbuildings. Seven cows and nine horses in the stables were burned alive before they could be gotten out. Seventy-fine tons of hay and a valuable amount of grain were consumed.

State Editors Meet.—Messrs. Joseph M. Street, A. J. Almoney, Frederick Sasscer, W. J. Price, George R. Ash and George E. Haddaway, representing a committee of the Maryland State Editorial Association, held a meeting Friday at the Carrollton Hotel and decided to make their annual outing to Richmond, Va., on June 26. The party will go from Baltimore to Richmond by the York River Line steamer. Mr. Joseph M. Streett, presided at the meeting.

Arrested.—Deputy Sheriff George A. Whitely, who holds the position of Constable for the Third district of Queen Anne's county, was arrested Tuesday morning for drawing a knife and threatening to use it upon Mr. David Foster last Sunday morning. Squire Blanchard Emory, Jr., issued the writ for his arrest to Constable C. S. Jump. Mr. Whiteley waived a hearing and gave bail for his appearance to court.

Talbot's Tax Rates.—The County Commissioners of Talbot fixed the county tax for 1903 last Monday at 88 cents on the $100, the same as last year. The appropiation for expenses was $78,500.

The basis of real and personal property is $8,571,106, which will pay taxes of $75,425.73. The corporations assessed at $358,403, will yield $3,153.95, a total of $78,579.68. This will leave $79.68 surplus as a reserve fund, to which is to be added the mortgage tax receipts of about $1500.

The largest corporation assessed is Easton National Bank. It has 6176 shares of stock owned in the country, assessed at $33.81, par $25. Assessment, $208,994. About 550 mortgages are taxed, the largest, for $51,000 owned by J. O. Dickinson.

The schools get $25,800 and the roads $10,000.

N. E. A. at Boston.—M. Bates Stephens, State Director of Public Schools in Maryland, has sent a number of circulars to School Examiner Peterson, calling attention to the meeting of the National Educational Association at Boston, Mass., from July 6 to 10. Carfare and hotel rates have been greatly reduced for teachers.

Dollar Wheat Demanded.—The American Society of Equity has issued a bulletin of great importance to the farmers of the United States, demanding an increase in the price of wheat, arguing that the minimum price of wheat should be $1.00 per bushel, and urging the farmers of the United States not to sell below this price.

A Colored Man Attempts Suicide.—Beau Lockerman, a young colored man residing near Hope, Queen Anne's county desiring to end this life and his worldly troubles, mixed rough-on-rats with whiskey and partook freely of the decotion. Possibly the brand of whiskey he used was sufficient to end life without the other ingredient. However as the dose began to pain him shortly afterwards, he drank a pint of melted lard and sent for Dr. Fenby, who gave him a second pint, which relieved the would-be suicide and saved his life. The attempt was made early this week. Statistics show that not one negro in 10,000 either attempt or commit suicide in this country.

R. J. MacLean, Business Manager of Goldey College says that the College is receiving far more applications from business firms for its graduates than it can supply.

CASTORIA.

Bears the Signature of Chas. H. Fletcher. The Kind You Have Always Bought

Mr. Walker's View.—During the past week the political atmosphere has materially cleared in the Second and Seventh districts of Queen Anne's by the attitude of W. Irving Walker, chairman of the Road Improvement Committee. Mr. Walker is a strong advocate for better roads and is determined the work commenced within the county shall be continued.

Mr. Walker was interviewed Thursday last by a representative of the Record in which he expressed the firm belief that an earlier realization of the hopes of good roads' advocates will be secured by the endorsement of Mr. George's administration of county affairs than in giving countenance to the anti-George movement.

YOU KNOW WHAT YOU ARE TAKING when you take Grove's Tasteless Chill Tonic because the formula is plainly printed on every bottle showing that it is simply Iron and Quinine in tasteless form. No Cure, No Pay.

ANY CHURCH or parsonage or institution supported by voluntary contribution will be given a liberal quanity of the Longman & Martinez Pure Paints whenever they paint.

NOTE: Have done so for twenty seven years. Sales: Tens of millions of gallons; painted nearly two million houses under guarantee to repaint if not satisfactory: The paint wears for periods up to eighteen years. Linseed Oil must be added to the paint. (done in two minutes). Actual cost then about $1.25 a gallon. Samples free. Sold by our Agents.

F. H. HARPER & SON, Still Pond.
J. W. IVENS, Worton.

PENNSYLVANIA RAILROAD.
DELAWARE DIVISION.
Schedule in effect May 25, 1903.

Trains leave Chestertown, Md., for Townsend, Wilmington, Philadelphia and intermediate stations at 7.18 a. m. and 2.35 p. m. week days.

For Clayton, Smyrna, Harrington, Georgetown, Berlin, Ocean City, Seaford, Delmar and intermediate points, 7.18 a. m., 2.35 p. m., week days.

Leave Broad Street Station, Philadelphia, FOR NEW YORK: Express, week days, 3.00, 4.20, 4.40, 5.00, 5.18, 5.58, 7.00, 7.33, 8.20, 8.25, 9.03, 9.50, 10.21, 11.00, 11.02 a. m., *12.00 noon, 12.35, *1.00 1.40, *2.30, 3.06, 3.50, *3.52, *3.54, 4.00, 5.00, *5.56, 6.00, 7.02, *8.05, 9.00, 10.00 p. m., 12.02 night. Sundays, 3.00, 4.20, 4.40, 5.00, 5.18, 8.25, 9.50, a.m., *12.35, *2.30, *3.52, *3.54, 4.00, *5.20, *5.56, 6.35, 7.02, *8.05, 10.00 p. m., 12.02 night.

For Boston, without change, 10.50 a.m. week days and 8.05 p. m. daily.

For Sea Girt, Asbury Park, Ocean Grove Long Branch, 5.58, 8.22 a. m., 12.27, 3.39 and 4.00 p. m. week days. Sundays (stops at Interlaken for Asbury Park) 8.31 a. m.

For Lambertville, Easton and Scranton, 7.00 9.06 a. m., 12.06 noon, 3.39, (5.00 Lambertville and Easton only) week days, and 7.02 p. m. daily. Buffalo, 9.06 a. m. week days and 7.02 p. m. daily.

*Dining Car.

GEO. W. BOYD, Gen. Pass. Agt.
W. W. ATTERBURY, Gen. Mgr.

We want a boy in every town to work for us after school hours and on Saturdays. Over 3000 boys now at the work. Some make $10.00 to $15.00 a week.

ANY BOY who is willing to devote a few hours each week to this work can earn many dollars selling

The Saturday Evening Post

Among neighbors and relatives. He can begin at once. Absolutely no money required to start. Write us to-day and we will send the first week's supply of ten copies free. These are sold at 5 cents each, and will provide capital to order the next week's supply at wholesale rates.

$225 in Extra Cash Prizes Next Month

Booklet containing photographs of some of our most successful boy agents, with letters telling how they work, sent free

The Curtis Publishing Company
495 Arch Street, Philadelphia, Pa.

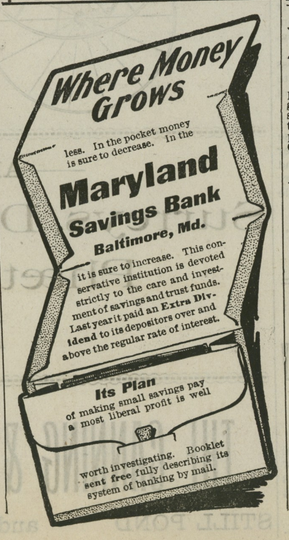

Time For All Things

TRUE ENOUGH, "we are all creatures of circumstances." Only a fortnight since we needed a Coal or Wood Stove and fuel to keep us warm; but May has come and all is changed. Yesterday our streets aud fields were covered with snow and sleet. To-day vegetation greets the eye everywhere, reminding us that we will soon need the following from

J. K. ALDRIDGE & CO.

Asparagus Bunchers,
Asparagus Twine,
Asparagus Knives.

BINDER TWINE

Cultivators, Cultivator Steels, all sizes;
Garden Hoes,
Garden Barrows,
Hay Forks,
Hay Carriers,
Screen Doors,
Window Screens,
Fly Wire,
Poultry Netting,

SERVICE LAWN HOSE,
CARRIAGE WHIPS a Specialty.
WHITEWASH BRUSHES,
WALL BRUSHES,
STREET and STABLE BROOMS.
GRINDSTONES, mounted and unmounted; GRASS SCYTHES, Weed Scythes and Snaths
HAMMOCKS—all grades.

J. K. ALDRIDGE & CO.

Hold On A Minute

You must be in a hurry if you regard as a sacrifice the time you spend in looking at our stock. It wouldn't be a sacrifice of your time whatever your time was worth, because the surest way of saving time is to know just how rapidly it is flying. Our prices will save time. If you are thinking of buying a Watch we can serve your purposes better than they can elsewhere, and we mean it when we say it.

A. LEVINE,
Chestertown, Md.
Next Door to Savings Bank.

Kent's Leading Livery

My Teams are First-Class in every particular, and satisfaction always given to my customers. Traveling salesmen conveyed to all parts of the Peninsula at moderate prices. Teams for private parties furnished at short notice. Give me a call. Respectfully,

GEO. B. MCWHORTER.
'PHONE 17. Chestertown, Md.

INSURANCE

Life, Fire and Lightning

in the very best companies.

Special attention given to Short Term Policies on Grain, and Hay in shock or barn.

BONDING.

We are also agents for the AMERICAN BONDING COMPANY, of Baltimore, Md., and can issue a Bond direct from our office.

JOS. N. WHEATLEY & CO.,
Main St., Chestertown, Md
Four doors below Second Nat. Bank.

ELECTRIC GLOBES can be bought at A. LEVINE'S, the Jeweler, at 20c. apiece.

LOOK THROUGH OUR STOCK—

Summer Needs

in Lawn Furniture, Screen Doors and Window Screens, Lawn Swings, Lawn Settees, Porch Rockers, Hammocks.

UNUSUAL VALUES.

The 90c kind only 65c. The $1.00 kind only 75c.
The $1.25 kind only 95c. The $1.75 kind only $1.25.
These are the best values ever offered.

JOHN BARTLEY,
CHESTERTOWN, MD.

Stop and Think!

BY COLLECTING THE

Yellow Trading Stamps

YOU CAN FURNISH YOUR HOUSE WITH ANY THING YOU MAY WISH

HOW WILL I GET THEM?

Trade with the following merchants and they will give them to you ON ALL CASH SALES, and also sell you goods cheaper than you can buy elsewhere.

SPARKS & JEFFERSON,
R. THOMPSON,
WILLIAM S. McDONNELL,
HABERLANDER & FISCHER,
JOHN F. HOWARD,
WESTCOTT & DODD,
W. AMBROSE CARROLL,
S. J. HICKEY, JR.,
F. D. LEARY.

Ask for them and take no other. Also call at Westcott & Dodd's store and see our beautiful display.

TRADER'S REBATE CO.
105-107 Chambers Street, NEW YORK CITY, N. Y.

LIME

KERR'S WRIGHTSVILLE, SCHUYLKILL and H. C. LIME—Delivered by rail to any station on the Baltimore and Delaware Bay Railroad.

STANDARD LIME & STONE CO.'S LIME—Delivered by boat at any wharf or landing on the Chesapeake or tributaries.

GROUND LIME—Delivered by rail or boat on reasonable notice. The lime you drill in your land the same as fertilizer and is getting to be very popular because of the way in which it can be used and the good results.

COAL, WOOD

UNDER COVER—The only yard in the county where you can buy COAL free from snow and water. This is a stride forward and to the advantage of coal buyers. Best Coals, Lowest Prices, Quick Delivery. Come and see us before buying and let us see what we can do for you.

J. D. BACCHUS,
CHESTERTOWN, MD.

NOTICE.

POLICY-MOLDERS of the MUTUAL FIRE INSURANCE COMPANY of Kent county, who use GASOLINE for cooking purposes are hereby notified that it is necessary for them to secure permits for its use from the Treasurer of the Company, who upon application and payment of the usual charge will issue same.

GEORGE B. WESTCOTT,
ap11-3mo. Treasurer.

300,000 CURES — SINCE 1880.
THE KEELEY CURE
THE ONLY KEELEY INSTITUTE FOR MARYLAND & THE DISTRICT OF COLUMBIA
211 NORTH CAPITOL ST. WASHINGTON, D.C.
FOR LIQUOR AND DRUG ADDICTIONS
MANAGER: W. G. HASKELL. ADDRESS CONFIDENTIALLY

HORACE B. CONSTABLE,
ATTORNEY-AT-LAW.
CHESTERTOWN, MD.

Prompt attention given to all Business Office with Wm. W. Beck, Esq., located on Market Space. f14-tf.

Walter W. Needles,

Paper Hanger, Painter, Grainer and Sign Painter.

Wall Paper in all grades and colorings. Our new 8 and 10c Gilts are of the latest Designs. Other papers as low as 3, 4, 5, 6c.

Leave your orders at the store of WM. WADDELL, UP-TOWN, or drop us a card, which will receive prompt attention.

WALTER W. NEEDLES
sep20. Chestertown, Md.

LANDRETH'S

GARDEN SEED

FOR SALE BY

THE STAM DRUG CO.

All Seed Fresh.

We have sold Landreth's Seed for many years with entire satisfaction to ourselves and customers. No other seed as reliable. We are the sole agents for Chestertown for the above seed. A full line now on hand.

The Stam Drug Co.,
CHESTERTOWN, MD.

THE FOUR GREATEST
Stock Remedies of the Age

American STOCK FOOD
For Horses, Cattle, Sheep and Hogs.

American POULTRY FOOD
For Diseases of Poultry, and as an Egg Producer

ROUGH ON LICE
Sure Death to all Kinds of Lice.

BA-VA-RA
Or Bavarian Horse Liniment, for Bruises, Cuts, Sprains and Sores.

Every remedy sold under a positive guarantee. None genuine without picture of Uncle Sam.

MANUFACTURED BY
American Stock Food Co.,
FREMONT, OHIO.
FOR SALE BY
JOHN C. DAVIS,
CHESTERTOWN.

N. C. CROW

This is our Twenty-second year in business on the corner of Kent and High Streets, Up-Town.

Dealer in Domestics, Dry Goods, Notions, Hosiery and Underwear, Boots and Shoes, Groceries, Provisions, Crockery and Glassware, Tobacco and Cigars, Gasoline keep your house cool, Baled Hay, Sole Leather and Half Soles.

Country Meat, Lard and Eggs wanted. Market price paid for Corn. Give us a call, our prices are right.

N. C. CROW

EDWARD PELS, Manager.

Walter H. Coggeshall & Co.,

401 CONTINENTAL BUILDING,
BALTIMORE, MD.

Transact a General Brokerage Business.

Stocks, Bonds, Grain and Investment Securities. Interest allowed on deposits. Daily Market Letter mailed upon application. Attention to out-of-town accounts. Banking references. All purchases and sales executed by

W. B. SMITH & CO.,
Members N. Y. Consolidated Exchange.
Established 1878.

FIRE! FIRE! FIRE!

LIGHTNING! LIGHTNING!

Those desiring protection from Fire and Lightning, call on or address HARRY L. BOYD, Chestertown, Md., agent for

ÆTNA, - - - of Hartford, Conn. Assets, $11,000,000.

PHŒNIX, - - of Hartford, Conn. Assets, $6,000,000.

Where the lowest rates consistent with honest protection will be given. Don't wait until you are burned out.

HARRY L. BOYD
Chestertown, Md.

CHAPPED HANDS!

Chapped Lips and Face are cured by TOULSON'S DERMA LOTION. Price 25c. Try it. jea3.

©Maryland State Archives, msa_sc6000_6_1-0221.jpg