CHURCH NEWS.

Celebration of John Wesley Anniversary—Children's Day Programs in Many Kent Churches.

The Methodist churches will observe next Sunday with special programs, it being the two hundredth anniversary of the birth of John Wesley. Rev. D. L. Greenfield and Rev. E. P. Roberts will each preach on "John Wesley" at the morning service; at 3 P. M. a joint meeting of the Methodist Sunday schools will be held in Christ Church, to be addressed by Dr. Roberts, and at 8 P. M. a joint service will be held in the M. E. Church, to be addressed by Dr. Greenfield. Hymns written by John Wesley will be used exclusively.

Rev. W. M. Poisal filled the pulpit of Christ M. P. Church Sunday, the pastor being absent at the Western Maryland College commencement. Mr. Poisal was on this circuit many years ago. He is a ready talker, an excellent pastor and a fine singer, and although his head has become covered with silvered locks he does not evidence any lack of vigor either in discourse or in voice

Rev. S. B. Tredway, a former pastor of St. James, addressed the children and congregation of that church last Sunday morning.

Bi-centenary services will be held on the birth of John Wesley at the Chesterville M. E. Church South next Sunday at 11 o'clock, and in the afternoon at Trinity M. E. Church South, Millington, at 3. Rev. Mr. Ryder will speak on John Wesley and his influence on the civilization of America.

Children's Day services will be held in Trinity M. E. Church South, Millington, next Sunday night, June 21. All are invited.

The following program was rendered at Wesley Chapel:

SUNDAY NIGHT, JUNE 7TH.

Song.....Happy Children's Day
Prayer.....Pastor
Song.....Carry the Light
Recitation, You Will Be Rewarded.....Julia Satterfield
Song.....Hark, the Song of Jubilee
Recitation, Message of Peace...Bessie Burris
Song.....Enter the Open Door
Recitation, A Flower Message..4 Little Girls
Recitation, Indifference...Nannie Satterfield
Song.....Sweet Story of Old
Recitation.....Mission Work for All
Song.....The Busy Bees Are Humming
Recitation, My Neighbor.....E. Boyer
Song.....Over the Seas
Recitation, The Foolish Brook.....Mary Haddaway
Recitation, A Smile.....John Haddaway
Song.....Bring Your Offerings
Address.....Pastor
Collection.
Song.....Who Will Go?
Benediction.

SUNDAY MORNING, JUNE 14TH.

Song.....An Army With Banners
Prayer.....Pastor
Song.....Our Festal Day
Recitation, Welcome.....Bessie Wheat
Recitation, Little Kindness.....Ida Mercer
Song.....Notes of Praise and Prayer
Recitation, What I Live For....Ruth Cannan
Song.....Thank God for the Sunlight
Recitation, Beautiful Things...4 Little Girls
Recitation, Through Endless Years.....Blanche Kendall
Recitation, A Little Pilgrim.....Ada Shriver
Song.....O, Swell the Glad Chorus
Recitation, Sweet Roses.....Rilla Wood
Song.....The Busy Bees Are Humming
Recitation, When We Are Men...Four Boys
Song.....Sweet Story of Old
Recitation, Two Little Pennies.....Franklin Wood
Song.....Make a Joyful Noise
Recitation, Every Coin.....Helen Wagner
Recitation, So Many Children...Agnes Lewis
Song.....Full of Gladness
Recitation, When I Get Rich.....Walter Haddaway and Ernest Vogel
Recitation, Shine On.....Rebecca Downey
Address.....Pastor
Collection.
Song.....God Bless This Day
Benediction.

Children's Day service was held last Sunday evening in the Lynch's M. P. Church and most beautifully did all the children perform their several selections. One of the crowning selections was rendered by four young ladies, Misses Lottie Copper and sisters, Sarah and Ruthie, and Daisy Jones. Miss Daisy Jones as the tired, sleepy child, was a sweet picture, and Miss Lottie Copper as her guardian angel bending so lovingly over her looked, with her large blue eyes and golden hair, every inch an angel; she even had wings, too. Misses Sarah and Ruth Copper also took their parts most gracefully, and all did well. "When I Get Rich," by Walter Mann and Harvey Melvin, was fine. Lillian Melvin and brother, John, sang a most beautiful duet, "Over the Sea." Miss Daisy Jones sang very sweetly a pretty solo, and Mrs. Etta Akers and brother sang a duet entitled "We Are Building for Eternity." Hallie and Lizzie Toulson, Annie Jones and in fact all of the children, boys and girls, were a credit to themselves and to the young ladies who so patiently trained them. Misses Lottie and Sarah Copper and Daisy Jones were for weeks training them.

The following Children's Day program was rendered at Mowbray Chapel:

March.....School
Chorus.....School
Invocation.....by Supt. M. B. Hadaway
Address of Welcome.....Mabel Townsend
Chorus.....School
Motion Exercise.....Infant Class
Recitation.....George Titter
Song.....Primary Department
Exercise.....Infant Class
Recitation.....Romie Townsend
Solo and Chorus.....Class of Girls
Exercise.....Class of Boys
Chorus.....School
Recitation.....Anna Hadaway
Solo and Chorus.....Class of Girls and Boys
Exercise.....Class of Girls
Chorus.....School
Exercise.....Class of Boys and Girls
Chorus.....School
Recitation.....Sadie Buchanan
Chorus.....School
Exercise.....Class of Girls
Chorus.....School
Recitation.....Marcia Legg
Chorus.....School
Recitation.....Willie Townsend
Chorus.....School
Address.....by Rev. Milton McCann
Closing Chorus.....School

On June 28th Wesley Chapel will observe two events—the bi-centenary of John Wesley's birth and the Diamond Jubilee of the Methodist Protestant Church. The pastor, Rev. J. L. Elderdice, will deliver a sermon on the origin, principles and polity of the M. P. Church.

The Children's Day service of Kennedyville M. P. Sunday School, which was postponed on account of inclement weather from Sunday morning, June 7, was held on Sunday evening, June 14, and, like that of Sunday evening, June 7, was thoroughly enjoyed by the large audience present. The platform was banked with cut and potted flowers, beautifully and tastefully arranged, and presented a most pleasing picture. The committee having the service in charge consisted of Miss Lillie Roe, Mrs E. T. Othoson, Miss Nellie Barwick, Mrs. J. E. Weer and Mrs. W. T. Lane. The program was as follows:

Chorus, Onward With Banners.....School
Invocation.....Rev. Robert Roe
Chorus, OurFestal Day.....School
Scripture Reading.....W. T. Hague
Gloria Patri.....School
Address of Welcome.....Naomi Davies
Quartette.....Misses Lillie Roe and Lula Van Dyke and Messrs. G. G. Rowe and E. T. Othoson.
Recitation, Giving.....Delbert Robinson
Chorus, Notes of Praise and Prayer...School
Dialogue, Missionary Pennies, Earle Godwin Willie Clendaniel and Mabel Hague.
Recitation, Somebody.....Cyria Cain
Duett, Thank God for the Sunlight..Misses Flora Johnston and Ada Hurlock.
Recitation, What I Live For, Pauline Cooper
Quartette...Misses Hettie Hill and Lula Van Dyke, and Messrs Rowe and Hague.
Exercise, Little Servants.....Ollie Atwell, John Bolton, George Bolton, Charles and George Clendaniel.
Recitation, A Little Worker, Mabel Robinson
Chorus, Make a Joyful Noise.....School
Recitation, A Smile.....Mollie Cooper
Motion Song.....Naomi Davies Nellie Othoson and Hartley Weer.
Recitation.....Miss Annie Fogwell
Chorus, Full of Gladness.....School
Recitation, Only A Baby..Elizabeth Barwick
Recitation, The Tone of Voice, Mabel Cleaver
Chorus, Love That Passeth Knowledge...By School.
Recitation, A Short Sermon....Hartley Weer
Address.....Rev. R. S. Rowe
Collection.
Quartette....Misses Rowe and Van Dyke, and Messrs. Rowe and Othoson.
The Little Girl's Vision, with tableau.....Misses Flora Johnston, Pauline Copper, Ada Hurlock, Hettie Jarrell and Mabel Hague.
Doxology.....School and Congregation
Benediction.....Rev. R. S. Rowe

FAIRLEE NOTES.

Schools have closed, and teachers and pupils have now their merited vacation. Our village school held a very pleasant and remunerative festival on last Saturday evening. The object of the festival was a deserving one, being to secure ample funds to procure a creditable library fund for the school.

Mr. Walter F. Sparks is critically ill at his home in Fairlee with typhoid fever and there seems to be other complications. Drs. Smith and Hines are in attendance and they are doing all they can to alleviate his suffering.

Mr. Norman Lee, son of Mr. William Lee, on Mr. James P. DeCorse's farm, is ill with typhoid also. Dr Smith is attending him.

Your correspondent had the pleasure of attending the Sængerfest twice during this week. Truly it was a wonderful musical gathering.

CASTORIA.
Bears the Signature of Chas. H. Fletcher. The Kind You Have Always Bought

REDUCED RATES TO ASHEVILLE, NORTH CAROLINA.

Via Pennsylvania Railroad, Meeting National Music Teachers' Association.

For the benefit of those desiring to attend the meeting of the National Music Teachers' Association, to be held at Asheville, N. C., June 30 to July 3, the Pennsylvania Rai road Company will sell round trip tickets to Asheville from all stations on its lines, June 26 to 30, inclusive, at reduced rates. By depositing tickets with Special Agent, at Asheville, not later than July 10 and payment of fee of fifty cents, an extension of final return limit may be obtained to reach original starting point not later than October 10.

DEATHS OF A WEEK.

Sudden Demise of a Young Lady at the Pippin Hotel in Chestertown—Here Attending Court.

Miss Beulah E. Geathers, of Havre de Grace, accompanied her father to Chestertown two weeks ago to testify in the case of Geathers vs. P., W. & B. R. R. for damages, and in which case the jury rendered a verdict of $1,000. She stopped at the Pippin Hotel. After the trial Miss Geathers was attacked with inflammatory rheumatism. A nurse was provided and everything possible was done to relieve her suffering, but the disease attacked her heart and she died suddenly Saturday morning. The father reached here only a few minutes after her death. She was in her 16th year. Undertaker J. E. Ferguson took charge of the remains, which were carried to Havre de Grace Saturday afternoon.

•

Mrs. Estalena Woodlan Deringer died at the residence of her son-in-law, Dr. J. Horton Kelly, at Kennedyville, on Sunday morning at 8 o'clock from gastritis, brought on by shock at the death of her son, Henry Deringer, who died on Wednesday week. Funeral services were held at the home of Dr. Kelly on Tuesday morning at 7 o'clock, the Rev. Samuel Edson officiating. The remains were taken to Philadelphia on the 8 o'clock train and interment was made in Laurel Hill cemetery. The bearers were J. Herman Ireland, Woodland Deringer, J. Horton Kelly, W. W. Wallis, John Comegys, Wm. Dunken. Undertaker Wm. H. Krusen had charge of all arrangements.

•

The remains of Mrs. Mary E. Perkins were brought to Chestertown Monday afternoon by special car and funeral services were held in the M. E. Church at 4 P. M. A great concourse of friends and relatives turned out to pay their respect to the beloved woman and to express, not audibly but in action, their sympathy for the honored husband and upright children. Rev. E. P. Roberts, assisted by Rev. Samuel Thomas, conducted the services. The pall-bearers were the eight sons and two nephews, George and Thomas W. Perkins. Undertaker Dodd had charge of the arrangements.

•

The five-months-old child of Mr. and Mrs. Robert Cohee died Monday morning of cholera infantum. Funeral services were held Tuesday, Undertaker Ferguson in charge.

MRS. JAMES WHITE sent to the NEWS office a sample of her onions that had onions growing on both top and bottom of the stalk.

Mr. B. H. Coburn has a turkey hen with 35 chicks. The old hen died, but had a daughter which came to her before her death, hovered over the little chicks and took charge of them! The young turkey continues to lay and to look after her brood.

YOU KNOW WHAT YOU ARE TAKING

when you take **Grove's Tasteless Chill Tonic** because the formula is plainly printed on every bottle showing that it is simply Iron and Quinine in tasteless form. No Cure, No Pay.

A Men's Festival.—The Christian Endeavor Society of Christ Church announce a novel festival to be held in Toulson's new store room, on High street, next Thursday evening, June 24th. The men will manage the whole affair, decorate the room, wait on the tables, make the ice-cream, *make the cake* and tell your fortune. Among the committeemen are the following: Hydie Thompson, W. A. Wheatley, Dr. H. G. Simpers, J. D. Bacchus, J. Waters Russell, W. W. Hubbard, J. E. Ferguson, Fred. G. Usilton, M. Elwood Baker, Harry and Jack Cannan, Harry Hoyle, W. B. Usilton, Jr., C. S. Smith, Wm. F. Russell, Walter U. Lusby, Ralph Barnett, A. M. Culp, J. H. Sides, Wm. Sutton, J. D. Lucas, Harry Barnett, J. F. Wheatley and many others.

THE STETSON "UNCLE TOM" COMPANY.

Almost true to nature and tradition is the company in "Uncle Tom's Cabin", which is booked to appear in Chestertown under canvas on Wednesday June 24th. All the old melodies are sung in that rich plaintive voice so peculiar to the Southern darkey. "The Old Folks at Home," "Suwanee River," "Picking Cotton" and Stephen Foster's never dying melodies will all be rendered by a large contingent of genuine plantation darkies, male and female. A Mississippi landing with the arrival of a cotton boat and the manner of its unloading, also genuine buck and wing dancing will be shown. In the Stetson Company, a wonderful exposition of life in the Sunny South among the slaves is given. The evolution of the negro since the late unpleasantness is forcibly demonstrated in the great cake walking contest, wherein twenty dusky belles and beaux vie with each other to win the cake. The cast of white artists with the company is said to be the strongest artistically ever seen in this production, while the parade and its many novel features are, we are assured, a revelation in outside display for a company playing in opera houses.

CASTORIA.
Bears the Signature of Chas. H. Fletcher. The Kind You Have Always Bought

IN MEMORIAM.

In sad remembrance of our two babies that are dead and gone but not forgotten. The first one was LILLY JANE who died July 1st. 1891, aged 6 months and 21 days; and the second one died July 3, 1902, aged 6 months and 18 days, daughters of Martha M. and Alonzo P. Foreman.

Dearest sisters, you are both at rest.
And shall forever be;
You could not stay on earth with us,
But we can come to thee. SISTER.

Their little forms are stilled,
Their loving voices hushed;
Help us to bear with the thoughts of them,
At times our hearts seem crushed.
Lord, take those two little buds,
With mother's tears were wet,
And let them bloom around Thy throne,
And say parents do not forget. PARENTS.

LOW RATE TOUR TO DENVER.

Via Pennsylvania Railroad, Account Christian Endeavor Convention.

For the benefit of delegates and others desiring to attend the Twenty-first International Biennial Convention of the United Society of Christian Endeavor, to be held at Denver, Col., July 9 to 13, the Pennsylvania Railroad Company will run a personally-conducted tour to Denver and return, leaving Philadelphia, Lancaster, Harrisburg, Altoona, and Pittsburg and intermediate stations Tuesday, July 7, going via Chicago and arriving Denver Thursday, July 9. Returning, the tour will leave Denver Thursday, July 16, arriving Pittsburg, Philadelphia, and intermediate stations Saturday, July 18. Special trains of the highest grade of Pullman equipment will be run on a fast schedule. Each train will be in charge of a tourist agent, chaperon, and special uniformed baggage master. Round-trip rate, covering transportation to Denver, Colorado Springs, or Pueblo and return, Pullman berth, and all necessary meals in dining car to and from Denver, will be as follows: Philadelphia, $71.25, two in one berth, $60.25 each; Round-trip rate, covering all necessary expenses on going trip and railroad transportation only returning, on regular trains until August 31, will be as follows: Philadelphia, $57.25, two in one berth, $51.75 each. Proportionate rates from other points. Pullman accommodations and meals are included only while tourists are using special trains. Special side trips from Denver at reduced rates. For reservations of space, tickets, and full information, apply to nearest Pennsylvania Railroad Ticket Agent, or direct to Geo. W. Boyd, General Passenger Agent, Broad Street Station, Philadelphia, Pa.

Registrars of Voters.

Supervisors' Notice of Qualification.

OFFICE OF BOARD OF ELECTION SUPERVISORS,
CHESTERTOWN, MD., June 16, 1903.

The Supervisors of Elections for Kent county met at their office in the Court House Tuesday, and qualified the following as Registrars of Voters:

Millington Precinct—B. F. Vansant and Joseph Mallalieu.

Galena Precinct—Robert W. Johnson and Joseph E. Boyd.

Second District, 1st Precinct—W. F. Melvin

Second District, 2nd Precinct—J. W. Atwell.

Third District—Medford Crew.

Fourth District, 1st Precinct—C. W. Kibler.

Fifth District, 1st Precinct—B. H. Coburn and Joseph Downey.

Fifth District, 2nd Precinct—S. R. Wagner.

Sixth District—A. Ramage, H. P. Jones.

Seventh District—Charles N. Satterfield.

The Supervisors also appointed Adam Startt, Democrat, and William J. Sappington, Republican, Registrars for the Second precinct of the Fourth District.

J. RAYMOND BOWERS,
DENNIS J. McCAULEY,
JOHN C. DAVIS,
Supervisors of Election for Kent Co.
JOSIAH MASSEY, Clerk. je.13-tm.

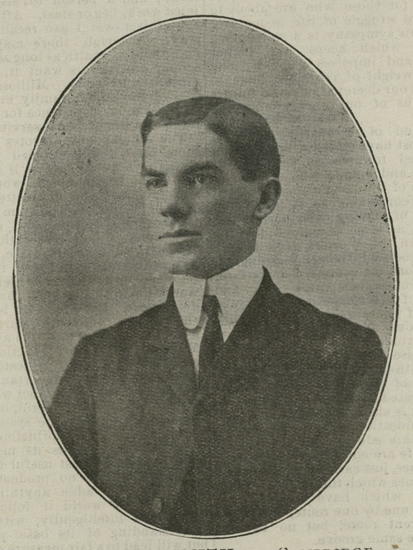

LEONARD B SMITH, OF CAMBRIDGE,
Winner of the Declamation Contest in Stam's Hall Tuesday.

Carfare To Philadelphia

We bring Philadelphia and its best Clothing Store to your very doors.

This is How:

You pay excursion, railroad or trolley fare. Come to our stores buy your Clothes, your boy's, your girl's, your wife's Same price to everybody. Show your railroad ticket for fare paid. We pay you exactly its cost if you buy a certain amount. How much? Can't tell—depends upon your carfare.

Wanamaker & Brown,
Oak Hall,
Sixth and Market Sts.
Philadelphia.

Outfitters to
Men, Women, Boys and Girls.

Jim Dumps was father of a lass
Who, by her brightness, led her class.
The teacher asked Miss Dumps the question:
"How can you best assist digestion?"
"By eating 'Force.'" When told to him,
This story tickled "Sunny Jim."

"Force"

The Ready-to-Serve Cereal

the A-B-C of good health.

Boy Big and Healthy.

"My little boy was very sick and would not take any nourishment. I got a package of 'Force' and fed him on it, and am pleased to say he is thriving. I will now put him beside any boy of his age, as he is big and healthy. All I feed him on is 'Force.'
"MRS. J. LINDLEY KEENE."

W—8

THE HALLOCK

Quadruple Cultivator and Weeder.

T. SHAFER, Kennedyville, General Agent for Kent County.

Of this most wonderful implement. For years leading manufactures of Farm Implements were trying to make a Weeder, or surface cultivators that would do the work. All used round teeth, until Hallock, patented March 15, 1898, the Flat Tooth, and launched upon the market the Machine shown on this page.

To Contractors and Builders
OF KENT COUNTY.

We can supply you with all kinds of
Lumber, Shingles, Sash, Doors, Blinds, Frames and Mouldings.
Dressed N. C. Pine a Specialty.

☞SAVE MIDDLEMEN'S PROFITS by dealing direct with the manufacturers.
Correspondence solicited.

W. W. Tunis & Bro. Lumber Comp'y
Tunis' Mills, Talbot County, Md.

DEDICATION OF
Cohen's New Store

We will have a BIG OPENING of all New Goods to commence with, and the prices so low that the public cannot help buying from us and appreciating the improvements of our town.

SHOES.

All of our Shoes, both Men's and Ladies, have been reduced to half price, so come and see them and be convinced that what we say is true.

DRY GOODS.

All Light and Dark Blue Calicoes have been reduced from 7c to 4½c per yard. 10c Lawns, all styles and colors, reduced to 5c yard. Clark's O. N. T. Cotton, all colors, 4c per spool. Mosquito Netting, 2¼ yards wide, 5c. The best 50c Top Shirts go at 39c. Men's Stockings 3½c pair.

MATTINGS.

This is our last time to offer our Mattings, and we will sell it as low as possible so we won't have to carry it over. Now is the time to get the pick.

GROCERIES.

We are still the leader in Groceries.
American Granulated Sugar, lb.....5c
Levering's Coffee, package.....9c
Sea Gull Yeast Powder, bottle.....4c
Dried Apples, lb.....6c
A Good Lard, lb.....9c
But subject to change of market.
Schnapps and Early Bird Tobacco.....39c

BINDER TWINE.

We have Two Tons left yet of Binder Twine, and we will sell it at 11½c per lb. while the lot lasts. Harvesting and Golden Machine Oil 19c gallon. We invite the public to come and look at our New Department Building.

To Cure a Cold in One Day
Cures Grip in Two Days.
Take **Laxative Bromo Quinine** Tablets. This signature, E. W. Grove on every box. 25c.
Seven Million boxes sold in past 12 months.

©Maryland State Archives, msa_sc6000_6_1-0238.jpg