Trowsers

Not alone the best, but cheapest and largest assortment, they are going; we had them made for that purpose.

We don't keep much stuff, we sell it.

Suits

same way. Our output has been unprecedented. Why so? This is it—we have served the public long and faithfully, believing and practicing the fair method system, hence our daily increasing business. Come early if you expect a good assortment, as our stock is being rapidly depleted.

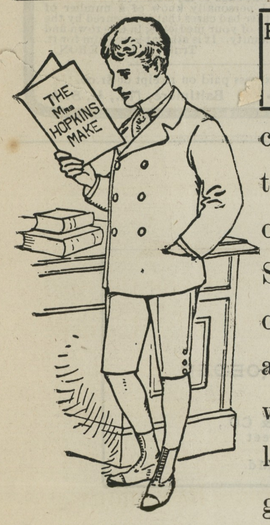

BOYS' AND CHILDREN'S Suits

complete and in conjunction with our regular line of Boys' and Children's Suits, we have a quantity of Odd Suits, one, two and three of a kind, that will be closed especially low, and there are some good things among them and very desirable patterns.

Shirts AND Hats

for everybody.

This department receives especial attention also, and most any conceivable style is here and for less money than can be had of city houses.

Come and inspect our claims. There are a few outsiders yet who ought to know the advantages we are dispensing.

Opp. Court House. **MOODY & LUSBY** Opp. Court House.

PERSONAL TIDINGS.

J. Henry Baker, Esq., and wife, of Baltimore, attended the wedding of the former's sister at Pomona Wednesday, and were guests at the pretty home for several days.

Mr. and Mrs Garrett Foxwell, of Black's, Miss Ida Hudson, of Chestertown, and Alfred T. Cooper, of Baltimore, are visiting Mr. and Mrs. Wm. M. Lewis, in Smyrna.

Lottie Scarborough, a ward of Mrs. W. H. Stewart, was taken ill June 16th with that frightful disease, spinal meningitis, at the home of Dr. Magruder, Sandy Spring, Md. Miss Ethel Stewart and a nurse are in attendance, with much assistance from kind friends. After days of hopelessness, there are now hopes that the child may recover.

The grand-daughter of Mr. Joseph Guest graduated at Braintree, High School, Mass., on Wednesday evening. Mr. and Mrs. Guest expected to be present on this occasion but owing to sickness they had to defer their trip. A gold watch and chain was among the presents received by the young lady She was the recipient of a piano on her birthday last year.

Miss Mary Sappington, who has been visiting her sister in Wilmington, has returned home for the summer. Mr. and Mrs. Maroney are receiving congratulations upon the arrival of a son.

Mrs. E. W. F. Simpers and son, of Philadelphia, are guests of friends on Spring avenue.

Miss F. May Sutton is visiting friends and relatives in Washington, D. C.

W. Preston Rasin, formerly a resident of Still Pond, and now residing at Baltimore, Md., and attending the University of Maryland Law School, and Stanley P. Tucker, of Baltimore, Md., a fellow student, sailed from Baltimore on Friday, June 19th, for London, after which they will visit Paris. They expect to return by the first of October in time to enter the Senior year at the University.

Misses Hattie Gray, Katherine Tarbutton and Hattie Ford of Galena; Alice Ogden and Joseph Beehler, of Baltimore, have been spending a few days at the home of Miss Adele Ford, near Still Pond, and attended the opening dance at the Rigbie, Saturday night June 20th.

Miss Effie Lynch has returned after a three weeks' visit with friends and relatives in Wilmington, and with Mr. and Mrs. D. W. Lynch, near Elsmere. She also visited New Castle and Cape May.

Mrs. Carrie Watkins, of Wilmington, spent a few days of last week with Mr. and Mrs. Wm. Lynch, near Crumpton.

Mrs. Stephens and daughter, of Denton, are guests of her aunt, Miss Hester Russell.

Supt. Benjamin T. Rusk, who had his left hand severely mashed by a heavy trunk falling on it, is able to be with his men superintending the work on his section.

Miss Anna S. Matthews, of Millington school, and Miss Estelle Crew, of Quaker Neck school, have resigned.

Mrs. Arlington L Sparks and son are visiting friends in Baltimore county.

Mrs. Dr. H. G. Simpers and daughter are visiting at the home of Mrs. S. in Montgomery.

Mrs. Harry W. Harkins, of Wilmington, spent several days the past week with her sister, Mrs. J. B. McIntyre, on Kent street.

Miss Bessie Hurlock, of Millington, is the guest of her aunt, Mrs. John Stevens, in Smyrna.

Mrs. George Tarbutton and little daughter, Daisy, Misses Fannie Lynch and Lizzie Woodall, have returned to Galena, after spending a week in Baltimore.

Mr. W. W. Hubbard, accompanied by his daughter, Miriam, participated in the launching of the former's new boat at Cambridge Monday. Miss Miriam broke the bottle over the boat and christened it the "Miriam." A full description was published in the NEWS last week.

Mr. and Mrs. Charles T. Westcott and their daughters have closed their city residence, 906 St. Paul street, and are occupying North Blythewood Cottage, Charles street avenue, for the summer.

Miss Lucy Hines, of Baltimore, is the guest of Miss Anna B. Smith, Washington avenue.

Mrs. Wm. Hines and daughter, of Baltimore, have been the guests this week of Mr. and Mrs. J. N. Dodd.

Prof. Bruehl, the popular superintendent of the Manual Training Department in the Chestertown school, left for his home in Baltimore Thursday noon. During the past week he has become quite a successful "angler."

Mr. Lee Greenfield, of Pittsburg, is the guest of his father, on Queen street.

Mrs. Annie Taylor, of Baltimore, is visiting her sister, on Mill street.

Miss Bessie Bosley, of Baltimore, is the guest of the Misses Maslin, near Pomona.

Miss Nora Nelson, of Rock Hall, was a bridesmaid at the wedding of Miss Inis Tull and Mr. King White at Marion on Wednesday.

Dr. Charles R. Twilley, dentist, has discontinued his weekly visits to Rock Hall on account of his increased office practice in Chestertown.

Mrs. J. Carvil Maslin, of near Pomona, is quite ill at her home.

Miss Jane Brodie, of Owensboro, Kentucky, is the guest of Miss Irma Eliason, on Washington avenue.

Mrs. W. W. Hubbard's cousins, Mrs. Jean B. Kerr, Miss Jean Fenton and Miss Tempie Butler, of Minnesota, have been spending the week with Mrs. H. at her home on Washington avenue.

Messrs. Joseph Mallalieu, Henry Tonkin and Charles M. Hurtt, of Millington, were in town Thursday on business.

Col. Josiah Massey and Mr. James Brice have been on the sick list this week.

NOTICE TO STOCKHOLDERS.

The ANNUAL MEETING of the Stockholders of the Kent County Savings Bank for the purpose of selecting Twelve Directors to manage the affairs of said bank for the ensuing year, will be held at their Banking House in Chestertown, on TUESDAY, July 7, 1903, at 11 o'clock a. m. By order of the Board.

je20-tm. WM. F. RUSSELL, Cashier.

FOR SALE.

ONE COW five years old with CALF by side. Good Jersey stock and will sell them cheap.

A. COHEN, Sandy Bottom.

June 20 - 3t.

MEDDERS & CO. | MEDDERS & CO. | MEDDERS & CO.

Our Big Summer Sale Is Now Ready!

Every Department is Full of "BIG BARGAINS" for Our Annual Summer Sale.

CORSETS.

The R & G Best $1 Corsets in number 397 for only ..... .79

Good value in Summer Corsets only ..... .48

Our Special Value Corsets for only ..... .48

Ladies' Gauze Vests.

19c Fine Gauze Vests ..... .12½

25c Lisle Gauze ..... .19

Pretty Bleached Vests ..... .10

DRY GOODS.

Fine selections in New Lawn and Madras worth 12½c, 15c, 18c yard, all marked at one price ..... .09

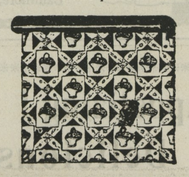

Best Fancy Table Oil Cloth, all marked ..... .12½

10c Fine Bleached Muslin for only 6¾

7c Good Unbleached Muslin for only 5

India Linens.

12c India Linens, only 8½

15c India Linens, only ..... .10

18c India Linens, only ..... .12½

20c India Linens, only ..... .15

RIBBONS.

at about half price

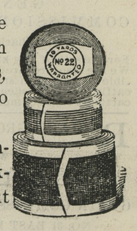

Large line fine Silk and Satin Taffeta Ribbons, marked down to half.

Laces and Insertions all marked at close out prices.

Beautiful 19c Ribbons, only ..... .10

Fine 25c Values, only ..... .12½

The 10c, 12½c Values, only 7½

Hamburgs and Edgings

Best 10c Wide Hamburgs 5

Best 15c Wide Hamburgs 7½

Prices From Our Bankrupt Department.

Half Dozen Tea Spoons 3½c
Half Dozen Best Tea Spoons 9c
Half Dozen Table Spoons ... 10c, 19c
Half Dozen Table Knives 33c
Half Dozen China Plates 25c
Half Dozen Large Plates 33c
8c Package Envelopes 3½c
Good Corn Starch, 1 pound 3¾c
25c White Wash Brushes 12c

7c Best Dark Calicoes, blue, grey, black, 3¾c
6c Best Light Calicoes, all 3¾c
15c, 18c Finest Lawns and Madras, only 9c
7c Apron Ginghams, all 4½c
8c White Plaid Muslins, only 4¾c
12½c Best Summer Lawns, only 7½c
12c Spring Roller Curtains, ... 6½c
30c Best Linen Curtains, ... 15½c
50c Men's Best Work Shirts, ... 38c
Lot Men's Good Drill Drawers 18c
Men's 50c h'vy Overalls and Jumpers 39c
Men's Good Pants, extra values, only 98c

Children's Shoes.

Big Sale on the Children's $1.25 and $1.40 Shoes, spring heel, button andlace, all sizes and all styles, choice 88c

Ladies' Shoes

THE LADIES $1.25 and $1.50 SHOES, all in one lot, Button and Lace—all sizes—and you get the choice for only 98c

Levering's Package Coffee 9½c
Best Coffee Essence, box 1c
5c Ivory Starch for 2½c
30c Good Brooms, only 19c
5c Vanilla and Lemon 3c
10 Box Best Lye 6½c
12c Can Best Tomatoes 7½c
8c Can Corn 5c
Sea Gull & Southern Yeast Pow'r 3½c

THIS DEPARTMENT is just filled with all sorts of big bargains and you have first choice of everything. New Things are on sale every day.

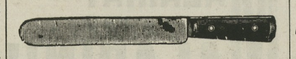

Half Doz. Knives, only 33c
Half Dozen 50c. Knives and and Forks, only 39c
Half Doz. Tea Spoons 3½c
Half Doz, Ex. Qual. Spoons, 9c
Good Cups and Saucers, half dozen 39c

The "Enterprise"

FRESH ROASTED

COFFEE

8½c. lb.

Lot Good Combs, only 9c
Individual Butter Plates 1c
18c China Cream Pitchers 10c
25c Glass Water Pitchers 17c
Good China Bowls 5c
35c China Chambers, only 23c

Oil Cook Stoves.

The Best Twin Burner Blue Flame Wickless. The Best Oil Stove Made.

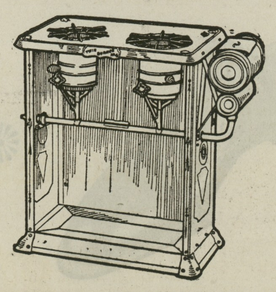

EVERY STOVE GUARANTEED AND SOLD ON TRIAL FOR ONE WEEK.

7.50 Two-Burner, Low, only $4.98
9.50 Three-Burner, low, only $6.90
9.50 Two-Burner, high, only $6.90
12.00 Three-Burner, high, only $8.50
2.50 Large Size Ovens, only $1.98

Harness Department.

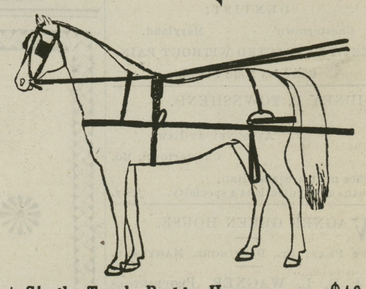

Best Single Track Buggy Harness, - $10.00

Our High-Grade Single Track Buggy Harness is made of Fine White Oak Leather, imitation Rubber Trimmed, Curved Breast Collar, and is worth $15 anywhere; our low price, made to your own order, only **$10.00**

The Huston Leather Fly Nets.

5 Bar 40 Lash Nets $1.25
5 " 50 " " 1.50
5 " 60 " " 1.69

These are the Best Leather Fly Nets.

Still Pond **WM. MEDDERS & CO.** Still Pond

©Maryland State Archives, msa_sc6000_6_1-0243.jpg