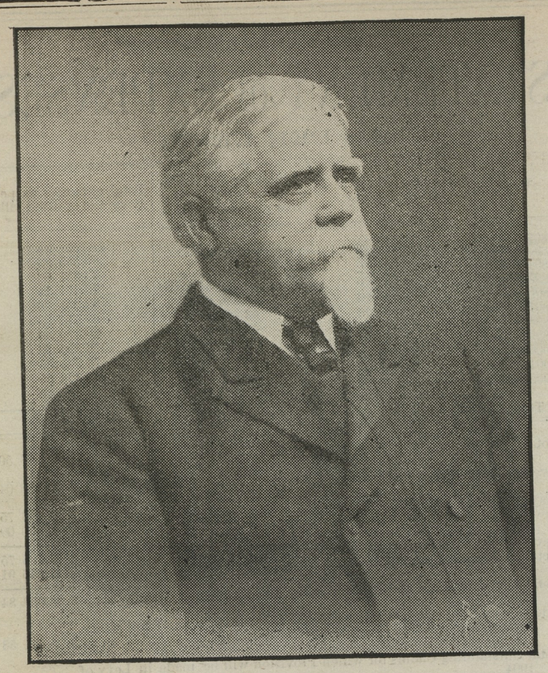

HON. EDWIN WARFIELD,

Who is to be the Democratic Candidate for Governor and who was at Tolchester on Tuesday.

FAIR! FAIR!

Is over now and we have gone in the new Department Store just finished and we will have a display of Goods that you will say it beats the County Fair. Now we have brought some goods over from the store that we will sell at 25 per cent. on the dollar and they are in good condition. We are still headleaders of Groceries:—Sugar 5c, Coffee 9c, 1 lb can Corn Beef 10c, quarter pound good Tea with Decorated Cup and Saucer all for 15c, Mason's Fruit Jars, 1 dozen in box, 40c. Lots of other bargains that we do not mention in this issue, but look out for our adv, when we come from Baltimore.

ABE COHEN,

Sandy Bottom, - - Maryland.

Interesting ❋ Reading!

THE EARTH IS FULL OF GOOD THINGS and each century puts on record many new and useful things for our benefit and enjoyment. The 19th Century, among other things, gave us the New Metal, Barium, which by the manipulation of Oliver D Goodell, of Baltimore, Md., produced what is now known as CARRARA PAINT, which is surely and fast superceding our old pain (White Lead). See cut below.

Poor White Lead—CARRARA killed him. White Lead has been a faithful servant for 150 years—But Carrara is no Superceding it as a House Paint.

Chestertown Endorsement of Carrara Paints.

Mr. Joseph Guest, Dear Sir:—Upon the recommendation of Mr. John Marshall, of Baltimore, Md., builder of John Hopkins Hospital, whom I know to be a thoroughly truthful man, I used your Carrara Paint on my dwelling and found it to be all that is claimed for it, and I take pleasure in recommending it to everybody. I can say I am especially pleased with the Paint. Yours truly, CURTIS E. CRANE.

CARRARA PAINT is therefore our subject for consideration at this present time

CARRARA PAINTS will not Blister, Peel, Chalk, Crack, Powder or Fade.

CARRARA PAINTS are not affected by Acids, Gases, Grease, Salt or Temperature.

CARRARA PAINTS hold their color, are elastic, non-porous, bear scouring without destroying gloss, and is non-poisonous (no more Lead Colic). And last, but most important, it covers more surface than Lead Paint, and is therefore cheaper. Try it for yourself and be convinced.

☞For color cards of Carrara Paint and prices, apply to

JOSEPH GUEST, = CHESTERTOWN, MD.

THE DEMOCRATIC PRIMARIES AND ELECTION OF STATE DELEGATES.

Exciting Scenes in Several Districts—"Doubling the Price" Won in Fairlee—A Harmonious Convention Controlled by H. H. Barroll, Esq.

Democratic primaries were held in Kent county Saturday and were the most exciting of contests held here for many years. It was a contest waged by Hope H. Barroll, Esq., and several candidates on the ticket for the management of the campaign and control of party affairs in the county against the present organization, and the former won.

There were no contests in the first and seventh, the organization naming the delegates while in the second the anti-organization named the delegates without opposition. A battle royal was waged in the third by Capt. Harvey Brice, representing the antis and Mr. George S. Biddle, the organization, the former winning by 26 votes. It was in the fourth district that Mr. Barroll put forth his best effort but the opposition was too strong and his excellent candidate, Mr. George D. Lofland, was defeated by Dr. W. Frank Hines by 32 majority. There were 307 votes polled.

A hot contest took place in the fifth but that intrepid worker, Mr. Walter H. Hadaway and Mr. Chas. D. Wood, carried the day, winning the district by 34. Capt. John Crouch, representing the organization won his home district by 8 but lost Rock Hall by 42.

W. J. Tarbutton and Robert C. Morgan locked horns at Fairlee, the former winning by 6 votes. There were 20 more votes polled than were cast last year for Ellegood!

Selecting State Delegates.

The Convention met in the court house Tuesday. H. H. Barroll, Esq., became a member of the convention through the proxy of a delegate from the fifth district and was made chairman of the assembly; James H. Robinson and Wm. B. Plummer were made secretaries. The committee on credentials comprised Messrs. Frank P. Cochran, Edw. W. Hurtt, Chas. H. Crowding, Josiah Massey, Jr., John Wood, W. W. Jewell, John D. Carter, and this committee reported the following delegates as entitled to seats in the convention:

1st Dist.—Wm. Steel, H. C. Powell, F. P. Cochran, Charles O. Casey.

2nd Dist.—Tilghman Shafer, James M. Robinson, Wm. H. Bonwill, Thos. Vandyke, Sam M. Ford, Edwin Hurtt.

3rd Dist.—Lotan H. Rasin, Harry Crew, James T. Matthews, Chas. H. Crowding, S. G. Lee, C. Rotan Crew.

4th Dist.—Lewin W. Wickes, Geo W. Hatcherson, Charles L. Dodd, M. Elwood Baker, Josiah Massey, Jr., W. E. Duyer.

5th Dist.—Wm. Burgess, Chas. S. Kelley, Harry Wagoner, Wm. T. Durding, John Wood, Milton Maslin.

6th Dist.—W. W. Jewell, Frank S. Plummer, Thos. Fowler, W. J. Tarbutton, W. B. Plummer, Linwood Sutton.

7th Dist.—J. Raymond Bowers, John D. Carter, J. B. Jacquette, J. T. Brown, James Hyland, J. Britton Townsend.

The committee on resolutions consisted of Messrs. Wm. Steele, T. Shafer, S. G. Lee, G. W. Hatcherson, Wm. Burgess, Wm. S. Plummer and Ray Bowers, and they strongly endorsed the candidacy of Hon. Edwin Warfield for Governor and instructed the delegates to use their best efforts to secure his nomination.

The selection of delegates resulted in the election of the following: Dr. Edward G. Clarke, of Millington; J. Biddle Hossinger, of near Lynch's; Capt. Harvey Brice, of Betterton; Geo. D. Lofland, of Chestertown; Charles D. Wood, of Piney Neck; W. J. Tarbutton, of Melitota.

In sad, but loving remembrance of my dear son, Rev. W. T. Parsons, who departed this life four months ago, yesterday, the 28th, aged 40 years and one month.

Dear Son could you speak to me,
And could you live again,
Your mother's heart would then be healed
But this I wish in vain,
None knew him but to love him,
Nome name him, but to praise.

MOTHER.

—WARREN—

White Sulphur Springs

WATERLICK STATION, VA.,

E. D. CULLEN & SON, Proprietors.

Variety of mineral waters; elevation 2100 feet; 1 mile from station; 4 mails daily; good shooting; trout and bass fishing; excellent table, rates $25 per month; special rates to families; open all the year; no mosquitoes, gnats or malaria. a18-3mo.

CASTORIA.

Bears the Signature of Chas. H. Fletcher. The Kind You Have Always Bought

To Cure a Cold in One Day Cures Grip in Two Days.

Take **Laxative Bromo Quinine** Tablets. Seven Million boxes sold in past 12 months. This signature, E. W. Grove on every box. 25c.

Teachers' Institute.

PROGRAM OF THE MEETING TO BE HELD SEPTEMBER 1, 2, 3.

TUESDAY, SEPTEMBER 1ST.

MORNING SESSION.

10.30—Opening Exercises.....Roll Call
Prayer and Music.
10.45—Address.....Dr. J. W. Cain
11.15—Address.....Dr. W. F. Hines
11.30—"The Recitation.....Prof. Murdaugh

AFTERNOON SESSION.

2.00—Opening Exercises.....Roll Call, Music
2.15—Address.....Supt. Stevens
2.45—Grammar, Round Table by N. V. Boston, A. W. Smith, J. W. Sutton, Bessie Wheatley, Jeannette Gooding, Hattie Lewis, Milton Melvin, leader.
3.30—Desk Work.....Prof. Murdaugh

WEDNESDAY, SEPTEMBER 2ND.

MORNING SESSION.

9.00—Reading, Round Table by Julia Brinsfield, Nellie Barwick, Florence Jewell, Laura Thomas, Fannie Stuart, Lelia Reese, Ada Middleton, Lula Thomas, Mildred Crawford, Lillian Stevens, Helen Link, leader.
10.00—History.....T. D. Bowers
10.30—Recess.
10.45—"The Art of Questioning".....Prof. Murdaugh.
11.15—Arithmetic, Round Table by G. B. Taylor, Mattie Hazell, Maud Ringgold, Julia Burchinal, Clara Jones, Marianna Hardcastle, leader.

AFTERNOON SESSION.

2.00—History.....T. D. Bowers
2.30—Model Lesson in Nature Study....Miss Hardcastle.
3.00—The Rational Method in Reading.....Miss Smith.
3.30—Psychology Applied to Teaching.....Prof. Murdaugh.

THURSDAY, SEPTEMBER 3RD.

MORNING SESSION.

9.00—Opening Exercises.. Roll Call. Music
9.15—Arithmetic, Round Table by Lillie Powell, Arthur Greenwood, Ida Ford Grace Whaland, Carrie V. Ford, Marianna Hardcastle, leader.
10.00—History.....T. D. Bowers
10.30—.....Recess
10.45—The Rational Method in Reading.....Miss Smith.
11.30—The Psychology of Thoroughness. ....Prof. Murdaugh.

AFTERNOON SESSION.

District Trustees and the public especially invited to attend this session.
2.00—Opening Exercises....Roll Call. Music
2.15—Model Lesson in Nature Study.....Miss Hardcastle.
2.45 The Rational Method in Reading.....Miss Smith.
3.20—The True Purpose of the Common School, Prof. Murdaugh.

HEBREW SILVER WEDDING.

Visiting Hebrews in Kent give a Novel Entertainment at Rock Hall.

The visitors to Rock Hall this season have filled all the public and private boarding houses and many applicants could not secure quarters. Among the new comers many Hebrews can be seen mingling in a friendly, social way with the Christians, spending their money freely and acting in a lady like manner many indicating by their conduct as belonging to a refined, educated class and representing the business houses of Baltimore. At Mrs. Watkin's Mansion house, quite a number are boarding and on Friday night a Hebrew silver wedding took place, Mr. and Mrs. Lewenstein, of Baltimore, being the contracting parties. The ceremony followed by a reception given by them to a large number of relations and friends from the city, who presented many beautiful presents. The grounds were illuminated with many lanterns and two large balloons sent up, which was a novel sight to many of the young people of the village. The visitors have been so much pleased with Rock Hall that Mrs. Watkins has all her rooms engaged for next season and some are talking of erecting cottages as a summer home.

The improvement of our public school house to accommodate 300 scholars is drawing to a close and it makes a handsome appearance with its coat of white paint and green shutters. Other improvements are under way, Mr. Reybold has purchased a lot on Maple avenue and has contracted with Messrs. G. E. Leary & Son, to build a fine handsome residence.

The Chesapeake House has recently been repainted and papered throughout and is now occupied by W. Gale and wife, who are giving entire satisfaction with bed and board having furnished the rooms with new furniture and provide amply for the inner man.

The canning house commenced business last week and expect to be in full blast in a few days having secured a set of hands from the city. Mr. Igelhart is an old hand at the business and says the tomatoes of Kent have a fine taste and color. Our friend James Denney will also be in full operation this week. His pack last season was said to be among the best in the market and was bought by the first class retail dealers in Baltimore and gave great satisfaction to the consumers being all hand packed which will be the case this season.

Many of our folks rejoice that one of our speak easies has been closed for the season. The manager is a boarder with Sheriff Fletcher.

Among the sport enjoyed by the numerous visitors are straw rides. It is quite common to see a company of young ladies and gentlemen behind a four horse wagon.

FOR SALE.

THE COZY AND COMFORTABLE RESIDENCE occupied by the Misses Reed on Corner of Maple and Spring Avenue. This property is modern with up-to date conveniences, hot and cold water, bath room and arranged to suit the most plain or fastidious taste. The undersigned will be glad to show the property.

MISSES C. & H. REED,
Chestertown, Md
LEWIN W. WICKES, ATT'Y. m30 4t-

A STRONG TICKET.

Senator:
GARRETT FOXWELL.

Legislature:
ISAAC GIBBS,
CAPT. CECIL R. ATKINSON.

Clerk of Court:
JAMES T. DIXON.

Register of Wills:
J. ELWOOD MORRIS.

Treasurer:
WALTER H. HADAWAY.

State's Attorney:
WILLIAM W. BECK.

Sheriff:
LIONEL E. KEYSER.

Orphan's Court:
JOHN P. NICHOLSON.
JOHN H. SIMPERS.
E. SHEPPARD MORRIS.

County Commissioners:
BRADFORD DUDLEY.
HARRY DAVIS.
ALFRED C. LOUD.

Surveyor:
MILTON MELVIN.

PENNSYLVANIA RAILROAD.
DELAWARE DIVISION

Schedule in effect August 17, 1903.

Trains leave Chestertown, Md., for Townsend, Wilmington, Philadelphia and intermediate stations at 7.18 a. m. and 2.35 p. m. week days.

For Clayton, Smyrna, Harrington, Georgetown, Berlin, Ocean City, Seaford, Delmar and intermediate points, 7.18 a. m., 2.35 p. m., week days.

FOR NEW YORK

Express, week-days, 3.00 (does not stop at Germantown Junction), 4.20, 4.40, 5.00, 5.18, 5.58, 7.00, 7.33, 8.20, 9.03, 9.50, 10.21, 11.00 a. m. *12.00 noon, 12.35, *1.00, 1.40, *2.30, 3.00, 3.50, 3.52 (Pennsylvania Limited), 3.45 (New York Limited), 4.00, 5.00, *5.56, 6.00, 7.02, *8.00, 9.00, 10.00 p. m., 12.02 night. Sundays, 3.00 (does not stop at Germantown Junc.), 4.20, 4.40, 5.00, 5.18, 8.25, 9.50, 10.50 a. m., *12.35, *2.30, 3.52 (Penn. Limited), 3.54 (New York Limited), 4.00, *5.20, *5.56, 6.35, 7.02, *8.00, 10.00 p. m., 12.02 night. From Germantown Junction only 10.11 a. m. daily (Seashore Limited).

For Sea Girt, Asbury Park, Ocean Grove, and Long Branch, 4.20, 5.58, 8.22 a. m., 12.27, 2.32, 3.30, 4.00, (4.09 via Delaware River Bridge Route) p. m. week-days. Saturdays only 5.00 p. m. Sundays (stops at Interlaken for Asbury Park), 4.20 and 8.31 a. m.

For Tuckerton, Beach Haven, and Barnegat City, 4.09 p. m. week-days.

GEO. W. BOYD, Gen. Pass. Agt.
W. W. ATTERBURY, Gen. Mgr.
J. R. WOOD, Pass. Traffic Mgr.

JAMES T. MULLIN & SONS.

$9 and $11.25

for our Finest mixed Cheviot and Worsted Suits now marked $12 and $15, with ¼ off. All our $18 and $20 Suits in with the $15 ones at $11.25. Plenty of them heavy enough to wear all Fall, and more than cheap enough to buy for next season. New Hats, new Shoes and new Furnishings coming in every day. New piece goods for tailoring ready; new Clothing for Men and Boys in next week. Full line Black Thibet and Clay Diagonal Suits always ready in the latest and best styles. We are after a big trade this Fall and will have stock and styles to fill it.

Biggest Because Best — MULLIN'S, Wilmington. — Clothing Hats Shoes

Washington College,

CHESTERTOWN, MD.

The Oldest College in Maryland.

Beautiful and Healthful Situation
Careful Supervision of Students
VERY LOW RATES.
Classical, Scientific and Modern Language Courses.
Sub-Freshman Classes for Preparation for College.

Also Washington Normal School.

A DIPLOMA entitles pupil to teach without examination.

SESSION OPENS SEPTEMBER 16TH.
Address JAS. W. CAIN, L. D.D.,
A29 President

FOR SALE.

One pair IRON GREY MULES good size, well broken, Four years old
Apply to
R. T. COCHRAN,
jy25 3t. Galena P. O.

Goldey Commercial College begins the fall session September 1. See advertisement.

GOLD MEDAL flour is sold by the cash merchant, Charles S. Smith. A whole family can live on it.

The Best Way to Save Money.

Get it out of Handy reach—that's the greatest obstacle to small savers. The banking by mail system of the Maryland Savings Bank, Baltimore, Md., thoroughly solves this problem and affords depositors not only better interest but better safety. One of the strongest financial institutions in the country. Write for free booklet.

NOTICE TO TRACTION ENGINES

The traveling public are hereby warned that the bridge across "Mullin's Branch" near Lambson's Station, is unsafe for Traction Engines. By order of Board.
jy11 tf. H. THEO. JEWELL, Clerk

CAUTION.

The privilege heretofore given the public to pass through the Rolph Farm, by my lawn, having been annoyingly abused, all persons are forbidden the further use of said lane.
aug1-3t*. W. IRVING WALKER.

FOR SALE.

150 EGG, STYLE B, PRAIRIE STATE INCUBATOR, good as new. Will sell cheap if taken at once. Apply to
CHARLES G. WATTS.
jy18 3t. Still Pond.

FOR RENT, 1904.

STORE-ROOM and DWELLING attached; also with good stables in the village of Rock Hall. For terms apply to
Mrs. LAURA M. PORTER.
al-8t. Rock Hall, Md.

IN SEASON!

M. A. TOULSON

has just received a fresh supply of Spices, &c., for PRESERVING AND PICKLING.

CINNAMON, CLOVES,
ALSPICE, GREEN GINGER,
MIXED SPICES,
PARAFINE WAX,
CANNING WAX,
CANNING STRINGS,
MUSTARD SEED,
CELERY SEED,
CURRY POWDER
Purest and Best Goods.

☞Remember our Prescription Department is conducted in a scientific manner; under the care of Graduates in Pharmacy.

M. A. TOULSON,

DRUGGIST.

TO THE

TAX-PAYERS

OF KENT COUNTY.

TREASURER'S SEPTEMBER SITTINGS.

IN pursuance of an Act of Assembly passed at the January Session, 1894, Chapter 203, the undersigned, Treasurer of Kent county, hereby gives notice that for the purpose of receiving the

State and County Taxes

in said county for the year 1903, he will sit for the First September Sitting in the several Districts, at

STILL POND, - Monday, Sept. 7
At Wm. Parr's Store.
MILLINGTON, Wednesday, Sept. 9
At Charles M. Hurtt's Store.
BETTERTON, Thursday, Sept. 10
At Turner & Son's Store.
ROCK HALL, - Friday, Sept. 11
At T. Benj. Durding's Store.
FAIRLEE, - Saturday, Sept. 12
At A. P. Emerson's Store.
CLIFF CITY, - Monday, Sept. 14
At Frank Stoops' Store.

Second September Sitting.

KENNEDYV'E, Monday, Sept. 21
At Wm. A. Pote's Store.
GALENA, - Wednesday, Sept. 23
At Henry Parr's Store.
WORTON, - Thursday, Sept. 24
At Turner & Boyle's Store.
PINEY NECK, - Friday, Sept. 25
At Max Fried's Store.
POMONA, - Monday, Sept. 28
At Walter Trew's Store.
MELITOTA, Wednesday, Sept. 30
At M. M. Rasin's Store.

☞Between the hours of 9 A. M. and 3 P. M. At all other times will be at Treasurer's Office in Chestertown.

The Treasurer's Office in Chestertown will not be open on the above days.

The Treasurer's Office in the Court House will be open every day except on the above dates from 8 A. M. to 3 P. M. for the receipt of taxes. Tax-Payers will please take notice that taxes will be due and payable September 1st, and that on all bills unpaid on January 1st interest will be charged and collected from September 1st. On the first day of January all taxes unpaid are declared by law to be in arrears, and delinquents will be warned that unless settlement in full be made before April 1st, the claims against them will be placed in the hands of the sheriff of the county, who will proceed to seize and sell their property to pay the taxes due, with charges and all costs of sale. The Treasurer would therefore respectfully urge all tax payers to pay promptly.

JESSE R. COPPER, TREASURER.
Aug. 15, 1903.

©Maryland State Archives, msa_sc6000_6_1-0321.jpg