MOODY & LUSBY. | MOODY & LUSBY.

Down They Go

All SUMMER CLOTHING will be sold at swapping dollar prices in order to clea up stock preparatory to Fall Invoices. You all know what reductions mean in this house.

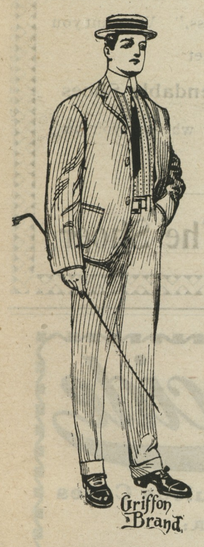

In Men's Suits

we have a very fair assortment. Not as extensive as in early season.

But such as will show up favorably with the average dealer's FULL supply.

Reduced prices ranging from—

$4.50 to $10.00.

Boy's and Children's Clothing!

in like proportion. Our sales in this department have exceeded any previous season. Yet we have a fair line left, which will be marked low.

Separate Trowsers

of all description go in the same sale. Come early to insure fair selection.

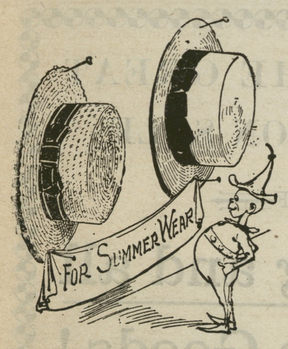

Straw Hats. Straw Hats. Straw Hats.

at most any price, as we don't propose to carry any over.

Don't Delay! Don't Put Off!

for tomorrow what you might have done day before yesterday. But come inspect the above at your earliest convenience.

Opp. Court House. **MOODY & LUSBY** Opp. Court House.

MILLINGTON ITEMS.

Mrs. R. P. Turner and daughter, Miss Anna, of Philadelphia, are the guests of Miss Gertrude Turner.

Mr. J. D. Beneman returned Friday of last week after a pleasant trip to St. Michaels, Greensboro and Ocean City.

Mr. Ralphing Stevans, of Felton, Del., is spending the week with his brother, Mr. James Stevens.

Mrs. Emma Duling and children, returned to her home in Camden, N. J., after spending a week with relatives in and near town.

Mr. Sudler Goodhand and Miss Edith Lloyd of Sudlersville, spent the day Tuesday with friends in town.

Miss Mary Comegys is visiting friends at Ingleside.

Mrs. Wm. Slay, of Chestertown, spent the week the guest of Miss Julia Cacy.

Misses Georgie Dudley and May Hall, of Church Hill, spent several days with Mrs. B Dudley.

Mrs. J. F. Vansant is entertaining her niece, Miss Laura Lambert, of Chestertown.

Misses Ethel and Mabel Felton and Miss Charlotte Todd, of Smyrna, have returned home after a pleasant visit to Mr. and Mrs. Felton, near town.

Miss Alice Crane, of Baltimore, is the guest of Miss Julia Cacy.

Miss Clara Taft, spent last week with Mrs. Elliott Vansant, near town.

The strong Smyrna base ball club played here last Saturday and it was one of the best exhibitions of base ball played here this season, both teams seemed to play with a vim and many brilliant plays were made on each side It took 12 innings to decide the contest, Millington winning out by one run, score 2 3. Charlie Smith was in the box for Millington and pitched a wonderful good game, surpassing the great Rube Waddell, of Athletic fame in strike outs. Del Fox was behind the bat and played his usual fine game. The boys would like to hear from the Champions of Kent next. Come over boys, what day? Oh any day, Kennedyville plays here to-day and no doubt it will be an interesting game.

James Cammoile, colored, of Wilmington, Del., was struck by the 8.31 train near the crossing in town Saturday morning and died a few minutes later. He seemed not to be aware of the approaching train nor to hear the shrill blasts given by the engine whistle. It was impossible to stop the tain, the engine struck him, tossed him up in the air and he came down with a thud beside the track with broken bones and bleeding wounds. He was taken to the freight ware house where he died a few seconds after. The pockets of the dead man were searched and in them were found a pistol, 85 cents, deck of cards, 14 dice a freight receipt calling for a box of glassware and a few other trifles. Cammoile and his friend had come to attend the colored camp and judging from the beer and whiskey they had shipped here, it looked as if they intended slacking the thirst of their colored brethren, as well as keeping them interested in rolling dice.

Misses Lura and Mary Ahern are visiting friends near Dover.

Mrs. Caldwell, of near Galena, Mrs. Belle Murphy and children, of Phila., spent Tuesday with Mrs. J. L. Smith.

The funeral service of Mrs. Isabella Garton were held in Asbury M. E. Church Monday. She was born in old England in 1819 and came to this country a widow in 1848. Two years later she married Lewis Garton in New York City, some years later they moved down in Maryland where she lived until six months ago, when she went to live with her son at Townsend Delaware where she died August 28th, aged 84 years. Mrs. Garton leaves two daughters, Mrs. John Wiest and Miss Bella Gorton, and two sons, Mr. James and Wm Gorton.

Reopening services will be held in Asbury M. E. Church next Sunday, Sept. 6th; speakers from a distance are expected to make addresses. The lecture room has been thoroughly overhauled, freshly papered and painted and newly carpeted, new lamps also have been added.

Mrs. Seward Barwick and Miss Annie Bailey spent Thursday with friends in Wilmington, Del.

Miss Julia Benson is visiting friends in Baltimore.

Miss Fannie Hurtt and Master Solomon Pippin were in Philadelphia Wednesday shopping.

Mrs. Thompson and daughters, Mary and Loleita, of Wilmington, are visiting friends in town.

LYNCH ITEMS.

Mr. Ward, one of the canners here of a few years ago, died Aug. 8, at his home in Hartford county of typhoid fever. He and his wife had some warm friends here.

The tomato crop here was damaged by the wet weather.

Mr. Archie Bowers is very ill in New Mexico and will be brought home as soon as possible. He has youth on his side and we hope may recover.

Mr. and Mrs. Jas. Roseberry, Balto., are visiting here.

Mrs. Oliff Scheriff, of Balto., accompanied by her father and son, Paul, are visiting Mr. and Mrs. J. C. Jones.

Mrs. Annie Rouse is visiting her daughter, Mrs. Glascock, in Talbot.

Mrs. Martha West Coleman, of Balto, widow of Thos. Coleman, is dead, aged 89 years. She was very wealthy and resembled Queen Victoria. She was an aunt of Mrs. Annie Rouse and Mrs. Sallie Nowland, of this county.

MILLINGTON M. E. CHURCH—E. R. Sidell, Pastor. The Asbury M. E church of Millington has been closed for repairs and improvements and is to be opened on Sunday, Sept. 6, with services lasting all day. Preaching 10.30 a. m., Rev. E. K. Creed, D. D., of Galena: preaching 2.30 Rev. J. W. Talley, Chestertown; preaching 7.30 T. F. Beauchamp, Still Pond. A short session of Sunday school at 2 o'clock and Epworth League at 6.45 p. m. Mrs. Dr. Gowman will give a report of the International Convention of E. L., held at Detroit, Mich. Dr. Gowman will sing at the evening service. The Millington orchestra will play at the afternoon service. A great day is expected, let all the people come.

The pastor of the Asbury M. E. Church will preach at Massey, Md., Sunday afternoon, Sept. 6, at 3 o'clock. Everybody invited.

DEMOCRATIC CLUB.

The Democratic Club of the Second District meets every THURSDAY, 8 p. m., in Weer's Hall.

E. W. HEPBRON, President.
JOHN MEDDERS, Vice-President
WM. T. DUKES, Secretary.
JAS. H. ROBINSON, Treasurer.

s5 3t.

MEDDERS & CO. | MEDDERS & CO. | MEDDERS & CO.

WE SEND SAMPLES AND ATTEND TO MAIL ORDERS PROMPTLY. Write Us For Your Wants

SEPTEMBER!

The beginning of Fall puts our entire force to opening and arranging the NEW Fall Merchandise.

Our facilities for displaying and arranging our New and Large Stocks will enable us to serve our public better than ever before. Those of our readers who have never dealt with us, we wish especially to request a visit and a look throu our stores.

We are trying to make our business of interest to everyone.

New Fall Wall Papers

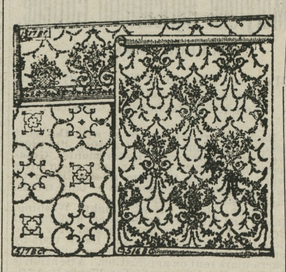

Selling Wall Paper like other merchandise at one only low price has created a big business in this department.

5c Wall Papers at.....2½c Roll
7½c Wall Papers at .....3¾c Roll
Large Assortment for... .....5c Roll
Beautiful Line.....7½c, 10c, 12½c

We contract to hang the paper at only 8 cents per roll if desired.

DRY GOODS!

New Fall Stocks are being placed on sale every day—while the Summer Fabrics are all on the close-out list.

See the Flannelettes, Lawns and Percales, all on the 8½c table.

SCHOOL SUPPLIES!

Large Line All Kinds!

10c Good Tablets.....5c
5c Best School Ink.....3c
Good Lead Pencils.....1c and 2c
School Companions, filled.....5c
8c pkge Good Envelopes.....3½c
Best Composition Books.....5c
Large Pencil Tablets.....1c

Rulers, Slates, Sponges and all sorts of attractive things for the school children.

SCHOOL SHOES!

A large line of Children's School Shoes in the Bargain Room all marked at one price, only 88c

Children's Fine Dongola and Box Calf Shoes for School or Dress, only .....98c and $1.15

MEN'S FINE SHOES

The Seltz Fine Shoes in Vici, Box Calf and Velour Calf are the best fitting and best wearing shoes on the market—we keep a full stock and on all the different widths.

Try a pair as they will equal any $5 Shoe you ever saw—price...$3.50.

Mason's Fruit Jars

BEST JARS MADE.
BALL BRO.'S JARS.

Pint Jars, only.....3½c
Quart Jars, only.....4c
Half-Gallon Jars, only.....5c

PURE SPICES.

¼ lb Best Cellery Seed.....3c
¼ lb Yellow Mustard Seed.....3c
¼ lb Whole Allspice.....3c
¼ lb Whole Cloves.....3c
¼ lb Best Green Ginger Root.....3c

Full line of Preserving Kettles and all Cooking Utensils at small cost.

Tea Sets and Dinner Sets.

Beautiful line 56-piece $5 Decorated Tea Sets.....$3 98
Fine Line Fancy Tea Sets at.....$4.75, $5.00, $5.90, $6.90
Rich Line 100-piece Dinner Sets, new designs, handsome colorings, prices are $10, 12.50, 14.90 to 18 50 and each set represents extra value.

OUR ANNEX!

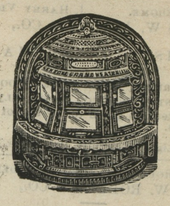

THE STOVE STORE

We are agents for the Sexton Grand Heaters, and will make a specialty of the Heater business in our Plumbing Department.

We will quote low prices on any of Sexton's Stove and as his Heaters are the best on the market we anticipate a large business in this line.

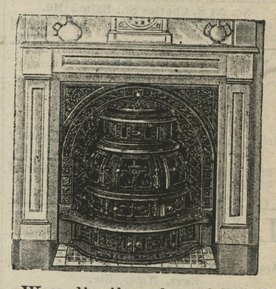

We sell all styles of FIRE PLACE HEATERS.

Largest Size Victor G and.....$27.50
Largest Size Arundel, only.....$22 50

These Heaters will give satisfaction in every way or your money back.

If your old Heaters are out of repair and need fixing or cleaning, drop us a card, as we make a specialty of Heaters in in our Plumbing Department. Best service, lowest prices.

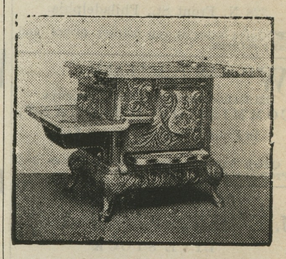

The Famous Farmer Girl Stoves are the largest, heaviest and best Cook Stoves on the market. We give the trade the benefit of our car oad purchase—regardless of any advances.

Large No 7 Farmer Girl only $14 90
Large No. 8 Farmer Girl.....$17.90
Jumbo No 9 Farmer Girl.....$21 90
Large No. 80 Farmer Boy.....$13.90

To secure the Farmer Girl Stove at these prices is worth your consideration.

Furniture.

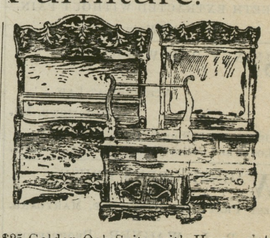

$25 Golden Oak Suits, with Heavy plate Glass Mirror, only..... $18 90
Fine Golden Oak Suits, nicely carved rich finish, large Mirrors.....$22,50
Beautiful Suits with Shaped Mirrors—rich carving.....$25.00
Regular $35 Handsome Suits—newest shapes and designs, for $29 00

Buffets, Lounges, Rockers, Tables and a full and complete line of Furniture at a big saving in prices.

A new exhibit in our Annex of Fine Furniture.

Still Pond **WM. MEDDERS & CO.** Still Pond

©Maryland State Archives, msa_sc6000_6_1-0327.jpg