Why can't we come over to your house and play any more?

Because papa gets so mad when we make a little bit of noise.

What makes him that way?

Mamma says it's dyspepsia makes him act so crazy.

That's about the way it strikes the small boy. The dyspeptic has no idea of his own unreasonableness or harshness. Little things are magnified and seem to justify his quick anger.

There's health for the dyspeptic and happiness for the family by the use of Dr. Pierce's Golden Medical Discovery. It cures diseases of the stomach and other organs of digestion and nutrition, and restores perfect health and strength, by enabling the perfect digestion and assimilation of food.

$3,000 FORFEIT

Will be paid by the World's Dispensary Medical Association, Proprietors, Buffalo, N. Y., if they cannot show the original signature of the individual volunteering the testimonial below, and also of the writers of every testimonial among the thousands which they are constantly publishing, thus proving their genuineness.

"I have taken one bottle of Dr. Pierce's Golden Medical Discovery for indigestion and liver complaint," writes Mr. C. M. Wilson, of Yadkin College, Davidson Co., N. C. "Have had no bad spells since I commenced taking your medicine—in fact, have not felt like the same man. Before I took the 'Golden Medical Discovery' I could not eat anything without awful distress, but now I can eat anything I wish without having unpleasant feelings."

Dr. Pierce's Pleasant Pellets cleanse and regulate the bowels.

DO YOU GET UP WITH A LAME BACK?

Kidney Trouble Makes You Miserable.

Almost everybody who reads the newspapers is sure to know of the wonderful cures made by Dr. Kilmer's Swamp-Root, the great kidney, liver and bladder remedy.

It is the great medical triumph of the nineteenth century; discovered after years of scientific research by Dr. Kilmer, the eminent kidney and bladder specialist, and is wonderfully successful in promptly curing lame back, kidney, bladder, uric acid troubles and Bright's Disease, which is the worst form of kidney trouble.

Dr. Kilmer's **Swamp-Root** is not recommended for everything but if you have kidney, liver or bladder trouble it will be found just the remedy you need. It has been tested in so many ways, in hospital work, in private practice, among the helpless too poor to purchase relief and has proved so successful in every case that a special arrangement has been made by which all readers of this paper who have not already tried it, may have a sample bottle sent free by mail, also a book telling more about Swamp-Root and how to find out if you have kidney or bladder trouble. When writing mention reading this generous offer in this paper and send your address to Dr. Kilmer & Co., Binghamton, N. Y. The regular fifty cent and dollar sizes are sold by all good druggists.

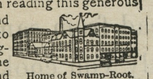

Home of Swamp-Root.

Don't make any mistake, but remember the name Swamp-Root, Dr. Kilmer's Swamp-Root, and the address Binghamton, N. Y., on every bottle.

Mrs. Fred Unrath,
President Country Club, Benton Harbor, Mich.

"After my first baby was born I did not seem to regain my strength although the doctor gave me a tonic which he considered very superior, but instead of getting better I grew weaker every day. My husband insisted that I take Wine of Cardui for a week and see what it would do for me. I did take the medicine and was very grateful to find my strength and health slowly returning. In two weeks I was out of bed and in a month I was able to take up my usual duties. I am very enthusiastic in its praise."

Wine of Cardui reinforces the organs of generation for the ordeal of pregnancy and childbirth. It prevents miscarriage. No woman who takes Wine of Cardui need fear the coming of her child. If Mrs. Unrath had taken Wine of Cardui before her baby came she would not have been weakened as she was. Her rapid recovery should commend this great remedy to every expectant mother. Wine of Cardui regulates the menstrual flow.

WINE OF CARDUI

ELASTIC STOCKING. $3.00
ABDOMINAL SUPPORTERS
TRUSSES, ETC., Descriptive Catalogue Free
FLAVELL, 005 Spring Garden St. Philadelphia, Pa.

Walter W. Needles,

Paper Hanger, Painter, Grainer and Sign Painter.

Wall Paper in all grades and colorings. Our new 8 and 10c Gilts are of the latest Designs. Other papers as low as 3, 4, 5, 6c.

☞ Leave your orders at the store of WM WADDELL, UP-TOWN, or drop us a card, which will receive prompt attention.

WALTER W. NEEDLES
Chestertown, Md.
sep20.

SIAMESE BELIEFS.

Some Peculiar Notions of a Very Superstitious People.

"The Siamese are a very superstitious people," says Ernest Young, author of the "Kingdom of the Yellow Rule." "They have many peculiar explanations of natural phenomena. Thunder, for instance, is 'the sky crying.' They believe that in the realms above is a horrible giant, whose wife has a violent and uncertain temper. When they quarrel the echo of his voice comes in long, rolling notes from the clouds. If he is very angry he throws his hatchet at his unruly spouse, and when this ponderous weapon strikes the floor of heaven the thunderbolt falls through and comes to earth.

"Falling stars are accounted for by the fact that the angels occasionally indulge in torch throwing at one another. When these same beings all insist upon getting into the bath at once the water splashes over the side, and it rains. The winds that sigh in the night are the voices of babies that have lost their way in their travels to the land beyond the grave.

"When a Siamese dies he is not buried, but his corpse, fully dressed and then wrapped in a winding sheet, is placed in a sitting posture in a copper urn. A tube is placed in his mouth, and through this a mixture of quicksilver and honey is poured into the body. In this way it is kept for a long time, often for years. Eventually it is burned, and the ashes are carefully preserved. The souls of those whose bones at least are not burned are supposed to become slaves of a horrid taskmaster with a head like a dog, a human body and the temper of a fiend. He sits for all time with his feet in the fires of hell, and it is the duty of his slaves to keep these fires from growing too hot. To do this they must carry water in open wicker baskets through all eternity."

ENGINE ROOM HEROES.

Wonderful and Perilous Feats That Are Performed at Sea.

Nobody who has not been to sea can imagine all the things that can happen to a ship's machinery nor properly estimate the cleverness and ingenuity used up in repairs. The youth who leaves his shop full of wonderful and costly machines has another complete education waiting for him at sea in the wonderful things that can be accomplished in time with a plain, ordinary hammer and chisel, a rather wornout file and a great deal of ingenuity. I should like to have been aboard that steamer disabled in the Red sea where they took a boat davit, straightened it out in a rivet forge, made a new boiler feed pump piston rod out of it and went on again, or, better still, on the ship that lost a propeller and the end of her tail shaft off the west coast of Africa, to replace which they were obliged to move her cargo, pump her forward compartments full to sink her bow and raise her stern out of water, drag the broken shaft, several tons in weight, out through the long alley (too low and cramped to stand up in), plug up the hole behind it, drag in the spare shaft and couple it up and lower the new propeller down over the stern, all while she kicked and wallowed in a heavy sea, and finally had to lower the chief engineer over after the propeller, where he sat tied to a flimsy staging making all fast and secure while the vessel jounced him up and down in the sea till he bled at the nose and ears and the crew kept the sharks at bay with pistols and boat hooks to prevent them from eating him up before he finished the job. That was seventy-two hours in which the young and aspiring engineer might learn a host of valuable and interesting things. — Benjamin Brooks in Scribner's.

Cleaned and Restored.

There is a certain lady who is addicted very strongly to the art of making up. What she does exactly is a mystery to all but herself and her maid, but the effect is precisely as if she had a thick coat of enamel or lacquer all over her face. A good deal of discussion has ensued as to whether this is renewed every day after ablutions. On this point a dear friend of hers observed: "Of course not. The expense would be enormous. Depend on it when she wants to wash she goes to some place where they clean old pictures."—London Tatler.

Natural Wonders.

"Why is a river the greatest freak of nature?"

"Didn't know it was. Why is it?"

"A river has a head, but no feet. Its mouth is where its feet ought to be."

"Pretty good. A mountain is somewhat freakish also. We have all seen the foot of a mountain, but we never heard of a mountain's head."

"That's so. Still it must have a head, for it has ears."

"Has ears? How's that?"

"Certainly. Did you never see a mountaineer?"—Kansas City Journal.

Waiting Time.

Mrs. Feedum—Why do you move so lazily? Don't you know that time and tide wait for no man?

Tattered Tucker—Dat may be all right about tide, lady; but I'm afeared dere's a bunch o' time waitin' fer me de next time I git jugged.—Kansas City Journal.

Bravery.

"You spoke very admiringly of that man's courage."

"Yes."

"But he was never a soldier or a fireman or a policeman."

"No, but he eats mushrooms that he has gathered himself."—Exchange.

Ideas are the result of thought, and each new idea marks an epoch in the social and industrial advancement of the world.—Maxwell's Talisman.

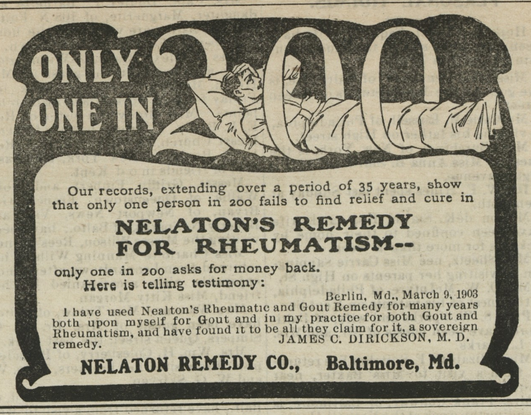

Our records, extending over a period of 35 years, show that only one person in 200 fails to find relief and cure in

NELATON'S REMEDY FOR RHEUMATISM--

only one in 200 asks for money back.
Here is telling testimony:

Berlin, Md., March 9, 1903

I have used Nelaton's Rheumatic and Gout Remedy for many years both upon myself for Gout and in my practice for both Gout and Rheumatism, and have found it to be all they claim for it, a sovereign remedy.

JAMES C. DIRICKSON, M. D.

NELATON REMEDY CO., Baltimore, Md.

Fire Insurance Agent. | **TILGHMAN SHAFER,** | Fire Insurance Agent.

—DEALER IN—

Genuine Oliver Plows and Castings,

The Best and Cheapest Plow on the Market, and a full line of 50, 60 and 72

Twin Harrows, Disc Harrows, Spring Tooth Harrows, Field Rollers. We Repair all Kinds of Drills.

We are proud of our record of last year with the

McCORMICK | **Binders, Mowers And Twine**

They proved the Best and we are now taking orders for Spring Trade.

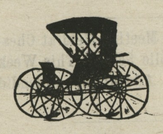

New CARRIAGE REPOSITORY

Visit our New Carriage Emporium, where we have placed a fine selection of No-Top and Top Buggies, Surreys, Poles, Tops and Harness, Farm Wagons and Dearborns.

☞ Special Attention to Blacksmithing, Wheelwrighting and all Kinds of Repairing.

CARLOAD AMERICAN WOVEN WIRE FENCING

Barb and smooth Wire, Transplanters, Corn Planters, the best on the market, Hallock Weeder, Chatanooga Disc Plow.

TILGHMAN SHAFER,
Feb. 28, 1903 KENNEDYVILLE, MD

To Contractors and Builders

OF KENT COUNTY.

We can supply you with all kinds of

Lumber, Shingles, Sash, Doors, Blinds, Frames and Mouldings.

Dressed N. C. Pine a Specialty.

☞ SAVE MIDDLEMEN'S PROFITS by dealing direct with the manufacturers.

Correspondence solicited.

W. W. Tunis & Bro. Lumber Comp'y

Tunis' Mills, Talbot County, Md.

Straw Wanted!

We are paying **$3.50** per ton of 2,000 lbs. for Straw. Baled and weighed at stack yard. Payment to be made when straw is removed from stack yard. All persons having Straw to sell and wish fair deallings will find it to their interest to address

ENGEL, WILLIS & CO.,
Edesville, Kent County.

S. G. CALDWELL.

LIVE STOCK DEALER

GALENA, MD.

Dealer in All Kinds CATTLE, HORSES, HOGS, SHEEP and LAMBS.

Have always on hand for sale HORSES to suit the farm and all business purposes, And very animal guaranteed. Come and see my stock before buying elsewhere. jan24-1yr.

T. D. FRANCE. J. T. DECORSE

France & DeCorse,

(Successors to J. T. Twilley)

DEALERS IN COAL, WOOD, LIME, CEMENT AND HAY.

We have newly stocked our yard and guarantee to please the public both in quality, price and delivery and ask a trial. COAL AND WOOD UNDER COVER which together with LIME, HAY, &c., will be delivered in any quantity on rail or water.

FRANCE & DECORSE,
May 10, 1902. Cannon St., Chestertown

Kent's Leading Livery

My Teams are First-Class in every particular, and satisfaction always given to my customers. Traveling salesmen conveyed to all parts of the Peninsula at moderate prices. Teams for private parties furnished at short notice. Give me a call. Respectfully,

GEO. B. McWHORTER.
'PHONE 17. Chestertown, Md.

NOTICE.

POLICY MOLDERS of the MUTUAL FIRE INSURANCE COMPANY of Kent county, who use GASOLINE for cooking purposes are hereby notified that it is necessary for them to secure permits for its use from the Treasurer of the Company, who upon application and payment of the usual charge will issue same

GEORGE B. WESTCOTT.
ap11-3mo. Treasurer.

LOST!

Ice Cream Buckets. Please return same or notify undersigned.

J. C. LOUD.
jy18-tf.

Grain Market

July Wheat.

I SHALL continue to buy Grain for Messrs. GILL & FISHER during 1903, and will be pleased to examine your crop and make offer when you wish to sell. Being exporters, we are in close touch with the markets of the world, and I shall have the latest quotations by wire daily.

Should you see me before arranging for freight it may be to advantage. We take grain by rail, sail and steamer.

By selling us your Grain here you can save expenses amounting to $10 to $20 per 1,000 bushels.

je26. HIRAM M. BROWN.

New Headquarters!

FOR THE RELIABLE

Paint and Paper HOUSES.

I HAVE removed my STORE AND PAINT HOUSE nearer Mill Street, opposite S. Vannort's residence, where we would be pleased to submit prices, show samples and estimate on papering your house.

A Large Line of Wall Paper.

Be sure you get the best workmen and the best material. Don't waste good money on bad material. Masury's Paints are the best on the market. We are sole agents for this district, and are always ready to show you sample cards and quote prices.

WE PAPER YOUR ROOM FOR $3.00 AND UPWARDS

and guarantee satisfaction or no money. If you want your Pictures Framed, call and see our selections of mountings before going elsewhere. They are the finest in town.

WM. L. FOWLER,
Jan. 12, 1901. CHESTERTOWN, MD

FIDELITY & DEPOSIT COMPANY OF MD.

N W. Cor. Charles and Lexington Sts., BALTIMORE, MD,

EDWIN WARFIELD, President.

HARRY NICODEMUS, Sec. & Treas

IF YOU WANT A BOND—As Executor, Trustee, Administrator, Guardian, Receiver, Assignee or replevin, Attachment Cases, &c.

IF YOU WANT A BOND—As a Contractor, As a U. S. Official, As a State, County or Municipal Official.

IF YOU WANT A BOND—As an Officer of a Fraternal Society, As an Employee of a Bank, Corporation or Mercantile Establishment.

The FIDELITY AND DEPOSIT CO. OF MARYLAND will furnish it.

Don't give or accept personal security.

H. H. BARROLL, Attorney,
CHESTERTOWN, MD.

The Mutual FIREINSURANCE COMPANY

OF KENT COUNTY SOLICITS YOUR INSURANCE.

ON DECEMBER 31ST, 1901, ITS ASSETS WERE AS FOLLOWS:

Stocks, Bonds, Real Estate and Cash	$ 70,307.00
Premium Notes	195,843.00
Total	$ 266,150.00

New Polices transferable upon the approval of the Secretary.

The saving to insurers in this company for the past six years has been from 30 to 40 per cent.

The saving to insurers in this Company for the year 1901, was seventy-seven and a half per cent.

Applications for Insurance can be made to

James Brice.....Chestertown
E. S. Valliant & Sons.....Church Hill
F. H. Ruth.....Galena
Geo. E. Owens.....Betterton
Ellsworth Bowers.....Lynch's
Joseph Downey.....Rock Hall
A. M. Kendall.....Fairlee
R. W. Moffett.....Millington
Alday Clements.....Crumpton

THOMAS W. ELIASON, Pres't

GEO. B. WESTCOTT, Sec. & Treas.

INSURANCE

Life, Fire and Lightning

in the very best companies.

Special attention given to Short Term Policies on Grain, and Hay in shock or barn.

BONDING.

We are also agents for the AMERICAN BONDING COMPANY, of Baltimore, Md., and can issue a Bond direct from our office.

JOS. N. WHEATLEY & CO.,
Main St., Chestertown, Md
Four doors below Second Nat. Bank.

TOLCHESTER CO.

Fall Schedule In effect Sept. 8th.

SASSAFRAS RIVER LINE—Leave Fredericktown week days, except Saturday, at 7 a. m., Betterton 8.15 a. m., Buck Neck 9.30 a.m. Returning, leave Baltimore week days, except Friday and Saturday, at 2.45 p. m., Saturday at 10.30 a. m. (Does not stop at Gale's and Buck Neck on Mondays and Wednesdays trips from Baltimore.)

PORT DEPOSIT LINE—Leave Port Deposit week days at 7 a. m. Havre de Grace 7 30 a m., Betterton 8.45 a.m., Tolchester 10.15 a. m. Returning, leave Baltimore week days at 2.45 p. m. Fridays long day, leaves at 3.30 p. m.

TOLCHESTER COMPANY,
f28. Pier 16 Light St., Balt

CHESTER RIVER STEAMBOAT CO.

DAILY ROUND TRIPS
IN EFFECT MONDAY, JUNE, 1. 1903.

STEAMER EMMA A. FORD,

Leave Chestertown daily, except Sunday, at 7.00 a. m. Stopping at Rolph's, Booker's, Quaker Neck, Cliffs, Bogles, Queenstown and Kent Island.

Leave Baltimore daily, except Saturday and Sunday, at 3.00 p. m.

Leave Baltimore Saturday at 2.15 p. m Stopping at Kent Island, Queenstown Bogles, Cliffs, Quaker Neck, Booker, Rolphs and Chestertown.

STEAMER GRATITUDE

Leave Centreville daily, except Sunday, at 7.00 a. m. Stopping at landings on Corsica River, Jackson Creek and Rock Hall.

Leave Baltimore daily, except Sunday, at 2.30 p. m. Stopping at Rock Hall, Jackson Creek and landings on the Corsica River.

GEORGE WARFIELD, President.
JAMES E. TAYLOR, Gen'l Agent.

PENNSYLVANIA RAILROAD.
DELAWARE DIVISION

Schedule in effect August 17, 1903.

Trains leave Chestertown, Md., for Townsend, Wilmington, Philadelphia and intermediate stations at 7.18 a. m. and 2.35 p. m. week days.

For Clayton, Smyrna, Harrington, Georgetown, Berlin, Ocean City, Seaford, Delmar and intermediate points, 7.18 a. m., 2.35 p. m., week days.

FOR NEW YORK

Express, week-days, 3.00 (does not stop at Germantown Junction), 4 20, 4 40, 5.00, 5.18, 5.58, 7.00, 7.33, 8.20, 9.03, 9.50, 10 21, 11.00 a. m., *12.00 noon, 12.35, *1.00, 1.40, *2.30, 3.00, 3.50, 3.52 (Pennsylvania Limited), 3.45 (New York Limited), 4.00, 5.00, *5.56, 6.00, 7.02, *8.00, 9.00, 10.00 p. m., 12.02 night. Sundays, 3 00 (does not stop at Germantown Junc.), 4.20, 4.40, 5.00, 5 18, 8.25, 9 50, 10.50 a. m., *12.35, *2 30, 3.52 (Penn. Limited), 3.54 (New York Limited), 4.00, *5.20, *5.56, 6 35, 7.02, *8.00, 10.00 p. m., 12.02 night. From Germantown Junction only 10.11 a. m. daily (Seashore Limited).

For Sea Girt, Asbury Park, Ocean Grove, and Long Branch, 4.20, 5.58, 8.22 a. m., 12.27, 2.32, 3.30, 4.00, (4.09 via Delaware River Bridge Route) p. m. week-days. Saturdays only 5.00 p. m. Sundays (stops at Interlaken for Asbury Park), 4.20 and 8.31 a. m.

For Tuckerton, Beach Haven, and Barnegat City, 4.09 p. m. week-days.

GEO. W. BOYD, Gen. Pass. Agt.
W. W. ATTERBURY, Gen. Mgr.
J. R. WOOD, Pass. Traffic Mgr.
☞ Dining Car.

"ALL ABOUT COTTON"

and "The Test of Time," two little books praised by the trade, press and public. Together they cover the topic of **COTTON** in its every phase, giving facts figures and charts covering 50 years' dealings in **COTTON**, 30 full page, half-tone engravings, illustrating the

Cotton Industry

"from the seed to the loom," imparting all necessary historical and statistical knowledge of King Cotton. Both works will be sent free to readers of the KENT NEWS on application to

The Storey Cotton Co. Inc.,
General Offices, BOURSE.
PHILADELPHIA, - PA.
11 Broadway, New York, N. Y.
or to any of the Branch Offices:
45 Kilby St., Boston, Mass.
801 Empire Building, Pittsburg, Pa.
414 American Trust Building, Cleveland, O.
F. 15 Exchange Building, Liverpool, Eng.
16 Prince St., Halifax, N. S.

COTTON is the BEST Investment
NOT A SPECULATION

THE OLD RELIABLE

HARNESS DEALER

John F. Howard,

COURT ST., CHESTERTOWN.

Informs his friends and the public that he is still at his old stand on Court street and ready to serve them. HARNESS, LAP ROBBS, CARRIAGE WORK and All Kinds of Repairing. Give us a call

JOHN F. HOWARD.

Plumbing and Machine Work!

Executed in a skillful manner, in every detail. Steam and Hot Water Heating. Pipe and Pipe Fittings, Plumbing Material, Bath Tubs and Sanitary Arrangements. Also Rubber Hose and Hose Fittings.

Wind Mills and Pumps

OF EVERY DESCRIPTION.

Special attention to REPAIRING ENGINE and BOILERS. Also, Bicycles repaired.

FRANK M. MILLER,
KENT NEWS Building. Chestertown, Md

Attention Farmers!

Wheat and Hay INSURED

in the STRONGEST and LARGEST COMPANIES at the very Lowest Rates.

Call on or address

JAMES G. BECK, Agent,
Chestertown, Md

ELECTRIC GLOBES can be bought at A. LEVINE'S, the Jeweler, at 20c. apiece.

©Maryland State Archives, msa_sc6000_6_1-0329.jpg