The Kent News

Established 1841.

Subscription - - - - - - $1 Per Annum

Fred. G. Usilton, Wm. B. Usilton, Jr
WM. B. USILTON'S SONS, Publishers.

CHESTERTOWN, MD., SEPT. 12, 1903

THE Independent Republicans of Talbot have nominated a full ticket which insures the election of the Democratic candidates. The same conditions exist in Dorchester. Kent county Democrats have no such conditions to face here. The Republicans are united and it will require earnest, harmonious and diligent work to defeat them.

J. D. URIE, Esq., says he is not anxious for the nomination of Comptroller unless the factions of the party throughout the State get together. He also denies the report that he went to see McComas before he could get on his shirt. Mr. Urie is a hustler, but if he wants to save himself a defeat he will not allow his name to be used. This is a Democratic year and the next Governor and Comptroller will be Democrats.

THE Baltimore News says, that because Mr. Urie, the only opponent of Senator L. P. Dennis, for nomination as State Comptroller on the Republican ticket, has been flirting with Hon. Wm. H. Jackson's faction, the nomination will go to Senator Dennis, now that the McComas forces have full control of the State Convention.

The Somerset Herald adds, "if this be so, what becomes of the insidious assurances conveyed to Mr. Jackson by Bosses Dryden and "Captain Ned" that the Somerset Republican delegates were with the antis? Thus the double dealing of the local Republican leaders has been exposed, if, indeed, any exposure were necessary when it is considered that Mr. Dryden and "Captain Ned" both hold office by grace of Senator McComas.

THE oystermen can rely upon their old and tried friends to protect their interests. The present oyster laws which protect the oystermen in making an honest living has been the result of Democratic legislation. Last year when one vote was needed to preserve the oyster beds, where was it obtained? From the mining town of Frostburg. That able, energetic and hustling Democrat, Senator Lewis, of Alleganey, voted to protect the oystermen and as a result the Haman bill was defeated. Mr. Haman's bill allowing one or a few monopolies to obtain control of the oyster bottoms of the Chesapeake bay, after a few years, so that only such as those monopolies choose to employ will be able to make a living in the industry, at such wages as they choose to pay, and at prices to the consumer such "as the traffic will bear." The common people of the State, who are determined that no more of the common property of the people shall become a private monopoly, no matter how profitable to some people, or how much it will contribute to good roads as a sop to other people, will sink into political oblivion any legislator who votes for such bills.

Thus far the oystermen of the Chesapeake bay have the support of all the working people of the State, who would rather kill every oyster than that a corporation shall monopolize that valuable domain. Every citizen in Kent is interested in the prservation of the oyster beds and every Democratic legislatureman if he is elected will vote against any bill that is aimed at the oystermen.

DURING the electrical storm on Saturday evening lightning struck the Napley farm house on Grey's Inn creek, tenanted by Mr. Robert Wickes, and stunned both Mr. and Mrs. Wickes, also damaging the house considerably.

MR. and MRS. A. P. HOFFECKER, of near Chester bridge, announce the wedding of their daughter, Mary Belle, to Mr. John Allie Russell, foreman in the Enterprise office, on Wednesday night at their home. Miss Fannie Jones, of Smyrna, a cousin of the bride, was the bridesmaid and Mr. John R. Rollison was best man. The ceremony was performed by the Rev. E. L. Hoffecker, of Greensboro, a brother of the bride. Miss Martha Hoffecker presided at the organ. The young couple will reside in Chestertown at the home on High st.

J. H. TRUITT will sell 35 fine Western mares in Chestertown next Saturday.

Sam. G. Caldwell will sell 15 native horses Tuesday.

IN order that people of Kent can have a chance to see the Odd Fellows Parade and grand display at night the Tolchester Company will run Excursions both by the Sassafras River line and Port Deposit line on Sept. 23; round trip 50 cents, good for three days. See adv. in this issue.

THE sales advertised in the NEWS have been well attended this week. Mr. D. W. Hill's big sale drew a large number of people Monday. Horses sold from $40 to $150; a pair of yearling heifers $45; cows from $30 to $48, and hay $15.50 per ton; implements brought about their full value.

THE public are assured of some fine entertainments for the coming season. Twenty-five representative citizens have formed an association for the purpose of procuring good entertainments a full list of which will be published in a few weeks. The course will include musical celebrities, quartettes, etc.

THE great national convention of the Christion Endeavor Society will meet in Baltimore in 1905. This will be one of the greatest events in the history of the State and will be an unequaled opportunity for our people to hear some able speakers and witness some wonderful scenes.

Noted Estate Bought By Mr. Cacy of Kent.

Readbourne, the old Hollyday estate on Chester river, Queen Anne's county, around which cluster a thousand pleasant memories in the minds of men and women now old, but who were the belles and beaux of Maryland in the ante-bellum days, has been sold by Mr. Richard Hollyday to Mr. Wm. Cacy, of Massey, Kent county, Md.

SOCIAL ITEMS.

A Progressive Driving Party One of the Pleasant Events of the Week.

A fishing party was arranged last week in honor of Mr. E Steytler, of Pittsburg, by his host, Mr W. E. Valliant. The party comprised Messrs. Curtis E. Crane, E. Stephens Valliant, Louis K. Stam, E. Steytler and W. Valliant and a pleasant trip was enjoyed aboard the yacht Josephine

Miss Fannie Kennard gave a watermelon party last Friday evening in honor of her guest, Miss Fannie Fortner, of Del. Among those present were Misses Sadie and Eva Gardner, Nora and Minnie Hickman, Lottie Henry and Eva Storkes, and Miss Brown, of Queenstown; Messrs. Ed. Harrison, H. Dickerson, Mr. Stoops, Mr. Rowley, Chas. Lambert, Mr. Peacock and Mr. Pusey. A most enjoyable evening was spent.

An inovation to the quietness which has settled down upon society circles was introduced this week by Mrs. W. W. Hubbard. It was a progressive driving party. The company comprising Mr. and Mrs. W. W. Hubbard, Mr. and Mrs H. H. Klinefelter, Mr. and Mrs. R. Irving Walker, Dr. J. W. Cain and wife, R. H. Collins and wife, Mrs. D. L. Greenfield, Misses Irma Eliason, Anna B. Smith, Idel Baker, Ellen Fisher, Anna Brown, Miss Burchinal and Mr. J. Raymond Simpers, after partaking of refreshing bouillon, started from the home of Mr. R. H. Collins, Queen st., at 6.30 p. m. in six carriages. The next stop was at the home of Mr. W. W. Hubbard on Washington ave. where lamb and peas with tomato sauce was daintily served. Salads were set before the party at Mr. R. Irving Walker's country home near Chester bridge and at the home of Mr. H. H. Klinefelter an hour or more was spent in social intercourse and in partaking of ices. It was 1 a m. when the participants reached home and everyone voted the affair a grand success.

Mrs. John Gale gave a fish fry Thursday on the beautiful lawn of Mr. and Mrs. Frank Plummer in honor of the Miss Sheridans. Quite a large company was present and enjoyed the delightful occasion.

PERSONAL NOTES

Mr. Jos. R. Ryan, who has been sick for two months at his home in Rock Hall, is convalescent.

Undertaker J. E. Ferguson, who has been critically ill at his home on High street the past week, is somewhat easier at this writing but his physicians do not consider him out of danger. Miss Milton, a trained nurse from Baltimore, is at his bedside.

Mrs. Harrison W. Vickers is at the bedside of Mr. Benj. F. Perkins, of Phila., who is ill with typhoid fever.

Mrs. S. A. Greenwood, of Cecil county, is the guest of her son, Mr. Frank H. Greenwood, near town.

THE two-acre lot on Washington ave. advertised for sale in the NEWS by R. D. Hynson, Esq., has been purchased by Mr. T. G. Wroth for $750.

A TEXAS TARANTULA fell from a walnut tree at Mr. Wm. H. Wallis' near Kennedyville.

SHERIFF T. J. FLETCHER has collected every dollar for taxes that was placed in his hands without advertising a single delinquent. This is a credit to the taxpayers and surely an evidence of good management on the part of the Sheriff.

A. LEVINE has presented Christ M. P. Church with an elegant clock which is highly appreciated. The gift was accepted by Rev. Dr. Greenfield on behalf of the church

PUBLIC SALE —OF— PERSONAL PROPERTY

THE undersigned, by virtue of competent authority, will offer at public sale on the farm where Charles Cole now resides on the road from Galena to Massey, adjoining the farms of Messrs. John Cochran and Patrick Haley, in the First Election District of Kent county, Md., on

MONDAY, Sept. 21, 1903,

commencing at 10 a. m., the following described personal property:

9 HEAD HORSES and COLTS

1 PAIR GOOD MULES.

These horses are in good cordition and good workers. Among them are two weandling colts, one 2 years old.

7 MILCH COWS,

All good cows and milking

Lot of Hogs & Shoats. 4 Tons of No. 1 Mixed Hay.

FARMING IMPLEMENTS:

2 good wagons and harness, 1 tomato body with spring capacity 65 baskets, one Empire wheat drill nearly new, 1 Deering Harvester and Binder nearly new, 1 top buggy and harness, plows, harrows, cultivators and many other things found on a well-stocked farm. Mr Cole will take pleasure in showing the property to any desiring to purchase.

TERMS.—All sums of $10 and under, cash; over that amount a credit of eleven Months with approved security. No property to be removed until terms are complied with.

ALDAY CLEMENTS.

Public Sale OF VALUABLE Farm Stock and Implements

THE undersigned, as attorneys for owners will offer at public sale on the farm known as "Big Meadows," on which George Venable now resides as tenant, the following personal property, on

MONDAY, SEPT. 14TH. 1903.

commencing at 10.30 o'clock a. m., the following personal property:

8 HEAD OF HORSES,

all good workers and some of them good drivers, 1 Sorrel Colt 3 years old, 2 Yearling Colts, 2 Suckling Colts.

8 HEAD OF CATTLE,

a number of which are good milkers.

FARMING IMPLEMENTS:

Three Farm Wagons; 1 Champion Binder; 1 new Champion Mower; 4 Iron-frame Cultivators; 1 Sulky Cultivator; 2 3-horse Lynchburg Plows; 2 1 horse Plows; 1 Empire Drill; 1 new Superior Drill; 1 Corn Mill, 2 Sets of Wagon Harness, 8 Sets of Plow Harness, 10 Good Horse Collars, 10 Working Bridles, and a lot of Shovels, Hoes, Forks, Bramble Scythes, Bush Axes, etc.

TERMS.—All sums of $10 and under, Cash; over that amount a credit of 12 months will be given on note bearing interest with approved security, payable at the Chestertown National Bank.

H. W. VICKERS,
RICHARD D. HYNSON,
a29-ts. Attorneys for Owners.

PUBLIC SALE OF A SMALL Dwelling and Lot of Land Near Fairlee.

THE undersigned, as attorney for owner will offer at public sale at the Court House Door in Chestertown, Kent county, Md. on

TUESDAY, SEPT. 15th, 1903,

between the hours of eleven o. clock A. M. and one o'clock P. M.,

All That Lot of Land,

situated near the village of Fairlee, lying west of the public road leading from said village to Buck Neck wharf, adjoining the lands of Chas. Woodland, Wm. H. Chambers and the heirs of John W. Corey, ceceased containing

1 ACRE OF LAND,

MORE OR LESS.

The improvements are a one and a half-story

FRAME DWELLING,

with some outbuildings, and having a right-of way 16 feet wide leading from this lot to the aforesaid public road, and a right of way will be reserved, 16 feet wide, along and over the east side of this lot, for the use and convenience of persons owning lots of land west of this lot.

It being the same parcel of land which was conveyed by John W. Corey and wife to J. Thomas Lamb by deed duly recorded among the Land Records of Kent county aforesaid, in Liber D. C. B., No. 5, folio 650, etc.

THE TERMS OF SALE ARE—One third of the purchase money to be paid in cash on day of sale and the balance to be paid in two equal instalments of 12 and 18 months from day of sale, the deferred payments to bear interest from day of sale, and due interest to be paid with each installment of principal sum, and to be secured to the satisfaction of the attorney.

RICHARD D. HYNSON,
a29-ts. Attorney for owner.

Mortgagee's Sale —OF A— House and Lot of Land IN SANDY BOTTOM.

BY virtue of the power and authority contained in a mortgage from J. Thomas Lamb to Richard C. Smyth and John F. Nicholson dated the 17th day of May in the year 1893, and duly recorded in Liber S. G. F. No. 1, folio 553, one of the Land Record Books of Kent county, the undersigned, as assignee of said mortgage, will offer at public sale on

TUESDAY, SEPT. 15th, 1903,

between the hours of eleven o'clock a. m. and one o'clock p. m.

ALL THAT LOT OF LAND

situated in the Sixth Election District of Kent county, in Sandy Bottom, being part of a tract called Sandy Bottom, adjoining the lands of Levin Wilmer and others, containing

¾ of an Acre of Land

more or less, and improved by a One and a Half Story

FRAME HOUSE.

with necessary outbuildings. It being the same parcel of Land which was conveyed to the said J. Thomas Lamb by 1. Richard Leaverton, executor of Garey H. Leaverton, by deed dated on or about the 16th day of December in the year 1890, and recorded in Liber S. B. No. 14, folio 496, as on reference thereto will more fully appear.

THE TERMS OF SALE ARE—One-third of the purchase money to be paid in cash on day of sale, and the balance to be paid in two equal installments in 12 and 18 months from day of sale and to bear interest from day of sale and all interest due to be paid with each installment of principal sums, and to be secured to the satisfaction of the said assignee.

RICHARD D. HYNSON,
a29-ts. Assignee

Public Sale —OF— MARES.

The undersigned will sell in Chestertown at Geo. McWhorter, Jr., Stables on Cross St., on

SATURDAY, Sept. 19th, 1903,

BEGINNING AT 2 P. M.,

35 HEAD OF MARES,

18 Months to 2 Years Old.

These mares are from the West, well bred and will make serviceable horses, consisting of Cleveland Bay, Clydesdale and Percheon, and sold without reserve.

TERMS—Six month's note with approved security; 2 per cent. off for cash.

JOHN H. TRUITT,
C. H. Hurlock, Auctioneer. s5 ts.

PUBLIC SALE OF VALUABLE Household Furniture, Etc.

THE undersigned will offer at public sale at the residence of the late Mrs. Alice A. Constable, on Queen street, near Maple Avenue, in Chestertown, Md., on

On TUESDAY, Sept. 29th, 1903,

at 10.30 o'clock, a. m., the following DESCRIBED PERSONAL PROPERTY:

2 Mahogany Parlor Sets

One of satin damask covering, consisting of 1 Davenport, 6 Chairs and 1 Tatetate; and the other one of plush covering, consisting of 2 Sofas, 6 Chairs and 2 Large Chairs; 4 Large Plate Glass Parlor Gilt Frame Mirrors, these Mirrors are very handsome, and two of them are pier glasses; 2 Moquette Carpets, 3 Large Brussels Carpets, Step Carpeting and Rods, Handsome Bric a-Brac, Vases, etc., 2 Walnut Centre Tables, Walnut Dining Room Chairs, Hall Rack, Refrigerator, Pictures, Hall Lamp, Hanging Lamps, Curtains, Rods, Window Blinds, Etc., 3 Mahogany Bed room Suits, consisting of bedstead, wash stand, bureau, and chairs; 2 Walnut Bed room Suits, Hair Mattresses and Springs, Bed Clothing, Mahogany Wardrobe, Candle Labras, 2 Chandeliers, Cut-Glass Decanters, Champagne Glasses, Wine Glasses, Dishes, Knives, Forks and Glassware, Silver Service, including large silver waiter and urn; Silver Ice Pitcher, 2 Golden Sun Fire place Heaters in good order,

Kitchen Utensils,

1 Three-burner Blue Flame Oil Stove, nearly new, and One Excelsior Cook stove. 50 gallon Oil Tank, Sausage Grinder, Lard Press, Lawn Mower, Lot of Crockery, 3 Yard Flower Vases and other articles too numerous to mention.

☞ All of the above property is high grade Furniture and all will be sold, as nothing will be reserved by the owner.

Also 1 Bay Horse,

Sound and a Good Driver;

1 RUNABOUT,

in good order; 1 Set Single Harness, 1 Saddle and Bridle, Robe, Blanket, Etc.

☞ The horse, runabout, etc., will be sold first, beginning at 10.30 a.m.

TERMS OF SALE—All sums of $10.00 and under, cash; over that amount a credit of twelve months will be given on bankable note with approved security.

M. BLANCHE CONSTABLE.
HORACE B. CONSTABLE, Att'y.
John H. Greenwood, Auctioneer. s12 ts.

Mortgagee's Sale —OF A— House and Lot of Land IN SANDY BOTTOM.

THE undersigned as attorney under and by virture of the power of sale contained in a mortgage from William Smallwood and wife to J. Thomas Lamb, dated the 6th day of April, in the year 1888, duly recorded among the Land Records of Kent county in Liber S. B. No. 7 folio 702, etc., and duly assigned to Harrison W. Vickers, and by him assigned to Richard D. Hynson, will offer at Public Sale, at the Court House door in Chestertown, Maryland, on

TUESDAY, SEPT. 15th, 1903,

at eleven o'clock a. m.,

All That Lot of Land

situated in the Sixth Election District of Kent County aforesaid, lying on the West side of the public road leading from St. Paul's Church to Fairlee, adjoining the lands of the Houston Farm, Samuel McClain and others, containing

3 ACRES OF LAND,

MORE OR LESS.

And is improved by a one and a half story

DWELLING HOUSE

and other necessary outbuildings in fair order.

It being the same property which was conveyed to said William Smallwood by Benj. L. Legg and wife by deed dated the 6th day of August in the year 1881, recorded in Liber S. B. No. 2 folios 356, etc., and known as part of "Devil's Woodyard," and being fully described in said deed.

THE TERMS OF SALE ARE—One-third of the purchase money to be paid in cash, and one third in 12 months and the residue in eighteen months from day of sale or all cash at option of purchaser: the deferred payments to bear interest from day of sale, and all interest due to be paid with each installment of principal, and secured to the satisfaction of the undersigned.

RICHARD D. HYNSON,
a29-ts. Attorney for mortgagee

PUBLIC SALE —OF— PERSONALTY!

THE undersigned, intending to discontinue farming will sell on the Cochran farm now occupied by myself, near Chestertown, on

WEDNESDAY, Sept. 23, 1903,

beginning at 10 o'clock, a. m. if fair, if not, the next fair day, the following personalty:

21 Horses & Colts,

some good drivers, some good brood mares and all good workers; 3 in foal.

26 HEAD of CATTLE,

And 3 BULLS, ALL YOUNG.

30 Head of Killing Hogs,

40 Head of Shoats and Pigs.

Among them some fine brood sows.

Farming Implements

2 York wagons in good order, 1 drop foot carriage, 2 no top buggies, 1 nearly new, 1 dearborn, 3 wagons in good order, 3 sets of wagon harness, 3 drills, 2 Buckeye and one new last year, and one Missouri sowed two crops of wheat, 1 rake nearly new, 2 McCormick reapers one nearly new, 1 corn planter, 2 randalls, 1 roller, plows, harrows, cultivators, shovels, forks, hoes, plow harness, collars, bridles and all other implements used on a well-equipped farm. Also a good corn sheller and fan.

1 Organ in good order.

Household Furniture,

1 cider mill, 4 barrels of new cider.

TERMS OF SALE. All sums of $10 and under, cash; over that amount a credit of Twelve months will be given on a bankable note with approved security.

A. H. CREW.

PUBLIC SALE —OF— PERSONAL PROPERTY.

THE owner intending to discontinue farming at the farm where Joseph Minner now lives on the Swan Creek and Bay Shore roads, the undersigned will sell at public sale, on the premises, on

Thursday, September 17, 1903,

at 10 o'clock a. m. sharp,

THE FOLLOWING PERSONALTY, VIZ:

6 HEAD OF HORSES,

WORKERS AND DRIVERS;

6 Cows and 3 Heifers,

TEN EWES,

6 Hogs & Brood Sows,

1 Frick 10 Horse Engine, 1 Whitely Mower, 1 Deering Binder, 1 McCormick Mower, 6 foot; 1 Spangler Low Down Wheat Drill, 1 Clark Spading Harrow, 1 Ox Cart, 1 Spring Wagon with Top, 1 Champion Road Machine, 2 Horse Rakes, 3 Disc Harrows, 1 2 Horse Wagon, 6 Sets Chains for Roofing Hay Stacks, 1 Dayton Wagon, 1 Dump Cart, 1 Set Carriage Harness, 2 Plows, 3 Cultivators, 1 Twin Harrow, 1 Cider Mill, and other property.

TERMS OF SALE—Cash; no property to be removed until paid for.

JAMES A. JONES, Agent.

IF YOU WANT

big quick filling out lambs that you can get away early or if you want a stock sheep that will bring in the biggest profit, why then you want a RAMBOUILLET to head your flock.

Visitors are welcomed to come and have a look at them.

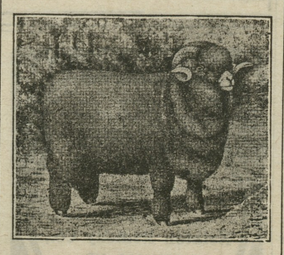

REGISTERED AND HALF-BRED

Rambouillets

the hardiest and most prolific of the combined wool and mutton sheep. For sale and can be seen at my home near Chestertown.

WILBUR ELIASON, JR.,
s5-6t. Chestertown, Md.

PUBLIC SALE —OF— HORSES and MARES

The undersigned will sell at Whitley's Stables, CHESTERTOWN, on

TUESDAY, Sept. 15th,

1903, BEGINNING AT 2 P. M.

16 Horses and Mares,

Among them are some good drivers and good work horses. Also a very promising pacing mare, 4 years old. These horses are all acclimated, home raised and all guaranteed to be just as represented.

This is the chance to get country broke and acclimated horses, and a finer lot were never offered to the public.

Any person desiring to sell horses at this sale will be charged 5 per cent. for selling.

TERMS A credit of Four Months will be given, or two per cent. discount for cash.

S. G. CALDWELL, Owner.
C. H. Hurlock, Auctioneer. s5 ts.

Prohibition Column

STATE TICKET.

For Governor:
WM. GISRIEL, of Baltimore.

For Comptroller:
DAN'L W. MILES, of Somerset Co.

For Attorney General:
FRANK HIGGINS, of Montgomery Co.

COUNTY TICKET.

For Senate:
GEORGE W. COVINGTON.

For House of Delegates:
BENJ. F. RASH,
C. B. KRUSEN.

For Clerk:
THOMAS RASIN.

For Treasurer:
E. W. SPEAR.

For Sheriff:
NEAL HADAWAY.

For Register of Wills:
SAMUEL W. BROWN.

For Orphans' Court:
JOSHUA R. JARRELL,
JOHN H. WEIST,
J. E. APSLEY.

For County Commissioners:
FRANK S. BOTTOMLEY,
WILMER FORD,
DR. J. T. TWILLEY.

To Whom It May Concern.

We declare that there are but two real political parties to-day these standing upon opposite issues concerning the liquor traffic, one being perpetuationists of the legalized saloon, and the other Prohibitionists; the latter declare that every interest of genuine and pure citizenship, besides the loyal demands of our common humanity, require the speedy union in one solid phalanx at the ballot box of all who oppose the liquor traffic's perpetuation, and who covet security to the home and the endurance of our republican form of government.

We utterly repudiate the vicious doctrine as taught and practiced by the Republican and Democratic parties, that politics and good morals have two different standards of conduct, and we adjure the people to turn from the delucive fallacy that the citizen may tolerate evils which the upright man abhors.

We direct afresh the mind of the honest voter to the unworthy inconsistancy of condoning acts and endorsing men and measures and political parties in public life, which he sternly condemns by his standards of personal right-doing. We affirm that the success of good government lies alone in the application of those principles of justice, truth, honor, fidelity, honesty and moral rectitude in politics which distingnish the upright man in private life; and we call honest and pure minded men back to their duty. The function of their vote is neither to elect their party or choose between two evils, it is the expression of their wish in government, whether county state or nation. In fact it is a demand emphasized by a loyal citizens vote, giving such expressed authority to their representatives to legislate and enact pure and wholesome laws for the well being, morally and financially of the citizen and the purity and security of the fireside.

Unquestionably the christian citizen or other good men prostitutes his vote and true and honest citizenship when permiting himself to be led by the clamor and hurrah of party bosses into the foul vortex of solom and vote-purchasing parties. Beloved, sever your connection with such polnted and home destroying parties, haste to renounce such environments and intolerable partisan slavery, come out and let your conscience stand clear, clean and square with your God, your home and your fellow man. You can measure up to a grand and lofty citizenship only by voting the Prohibition ticket.

FOR RENT.

THE DWELLING on Queen street occupied by H. B. Constable, Esq. Hot and cold water, bath, all conveniences.

A desirable 8-room house on Queen street, occupied recently by Mr. James G. Beck.

A good 8-room House on Queen street, occupied by Mr. Charles W. Kibler.

Also a Stable, with three stalls, on Riverside Terrace. Apply to

MRS. M. E. STUART,
aug15-3t. Queen St., Chestertown

©Maryland State Archives, msa_sc6000_6_1-0336.jpg