The Kent News

Established 1841.

Subscription - - - - - - $1 Per Annum

Fred. G. Usilton, Wm. B. Usilton, Jr
WM. B. USILTON'S SONS, Publishers.

CHESTERTOWN, MD. SEPT. 26, 1903

Facts For Oystermen.

The Republicans in Kent are doing their utmost to influence the oyster tongers against the Democratic ticket by charging one of the nominees with being untrue to their interests. They say he is in favor of leasing the oyster beds, and to establish this the Republicans circulate certain expressions of Capt. Cecil R. Atkinson. This gentleman can and will fully defend himself from this charge.

The oyster tonger will have no truer friend in the Maryland Legislature at its next session than Capt. Atkinson. He is opposed to the leasing of the oyster beds, and will vote and work against any such laws. He declares this publicly and privately. He is a man of integrity and character and means what he says. No man has a right to question his veracity. To say now that he is in favor of leasing the beds is to say that he is wilfully attempting to deceive the people—more plainly, that he lies, who will dare take such a position? Now that Capt. Atkinson has publicly declared his purpose, who will question his truthfulness or honesty. Every one can trust him upon his word.

Capt. Atkinson is a hard working waterman himself. He mingles daily with the people he is charged with having the disposition to injure. The oyster tongers of Rock Hall and Quaker Neck are his friends and neighbors—he lives and moves about with them—and it will be his highest aim to protect their every interest and especially to prevent the leasing of the oyster beds.

The danger of the oyster tongers is not in Democratic success. Their only hope for safety and sure protection is in a Democratic legislature. That party has stood by them in all the past. Against the onslaughts of great corporations, which have been striving to possess these mines of the bay and rivers for years past the Democratic party has stood firm, and through this party alone has been preserved the dearest interests of all the oyster tongers in the tide waters of Maryland.

These are facts.

Capt. Atkinson is a Democrat. He will act with his party in the next Legislature in protecting our oyster tongers. All the hue and cry against him is not so much to defeat him as it is to undermine the whole Democratic ticket.

The set purpose is to prejudice Democratic oystermen—to poison their minds and get them to vote against the nominees of the Democratic party. It is a bold, determined effort to capture Kent county—to get possession of all the offices.

The next Legislature is almost certain to be Democratic. The Democratic State ticket is specially popular, and all the circumstances attending its nomination, with succeeding indications on every hand, point to a great Democratic victory this year. How awkward, then, will be the position of our oyster tongers who have cast their fortunes with the minority party? Capt. Atkinson and his Democratic associates from Kent would have a potent voice to prevent the schemes of the spoiler. They could and would do far more than any Republican representative possibly could, be they ever so sincere.

These are facts that should have the most careful consideration of those classes of our fellow-citizens who are so vitally concerned.

CARDINAL GIBBONS the first American to take part in the election of a Pope, returned Tuesday morning from Europe, whither he went last July, when all hope of Leo XIII's recovery was abandoned. The Cardinal, who was accompanied by Rev. P. C. Gavan, Chancellor of the Archdioceses of Baltimore, his conclavist during the meeting of the Sacred College, was a passenger on the Kaiser Wilhelm der Gross. When that steamship was docked he was formally welcomed home by a delegation of supreme officers of the Catholic Benevolent Legion and was also greeted by several priests of his archdiocese.

The eminent prelate was in the best of health and spirits and said that the last three days of the voyage were especially delightful. He had intended to proceed at once to Baltimore, but stated that he would accede to the wishes of those who had arranged for his reception. After leaving Rome in the second week in August the Cardinal spent a pleasant time in Switzerland and France, but said he was glad to get back home, adding that while there are many beautiful places in Europe there is no place like Baltimore.

THE Odd Fellows captured Baltimore this week. This grand organization made a big showing and impressed the public with its strength numerically, financially and intellectually.

Another "Clincher."

Each day brings new evidences of the coming victory for the Democrats in Maryland. The latest move towards the election of Democrats is the announcement by Hon. Isidor Rayner of his candidacy for the Senate of the United States.

It has been expected for some time that Mr. Rayner would take this step, but this is the first definite announcement of his intention, and it goes without saying that this is a movement that awakens the attention and interest of the Democratic party of the State.

Mr. Rayner, speaking of his candidacy said that he scarcely thought it necessary to say more at present relative to his position than is contained in his formal statement.

The career of Isidor Rayner is known to every Marylander. His recognized position as one of the leaders of the Maryland bar, his power as an orator known throughout the Union, his success in the great cases which he has tried as Attorney-General of the State, his record of six years in Congress, his public services to his State and to his country, and his magnificent defense of Admiral Schley, are all parts of history and public records.

Now, if ex Gov. Frank Brown would make his announcement as a candidate for the Senate and work for the ticket it would "Clinch" the whole matter.

EX-GOV. ELIHU E. JACKSON, of Wicomico county, has been asked by Chairman Vandiver, of the Democratic State Central Committee, to accept the chairmanship of the new executive committee, which will co-operate with Mr. Vandiver in the management of the Democratic State campaign.

While he has not given a definite answer, it is believed ex Governor Jackson will accept the position and become an active factor in the fight. This fact, taken in connection with his announced candidacy for election to the United States Senate, will, it is thought, increase Democratic prospects all over the State. The executive committee will be composed of one member from each of the six Congressional districts, and will act in an advisory capacity to the chairman of the State Central Committee.

TUESDAY next will be the first day of registration, and the following Tuesday the second and last day, as the sitting of the registers and October 13 will be for revision only. Democrats throughout the county are urged to use their best efforts to see that all voters are registered and the lists purged of all names that are not entitled to remain thereon.

The work of registration is an important one, and should be most carefully looked after.

PERSONAL TIDINGS.

Mr. P. L Earp, who has been assisting Mr. Edw. P. Beck in the Prudential Insurance office, Chestertown, has been appointed to superintendent of office in Salisbury. Mr. Earp has been specially successful and deserves this promotion. He and his wife have made many friends here.

Mrs. Dr. H. G. Simpers and daughter are visiting her parents in Montgomery county.

Miss J. Clare Vannort was the guest this week of Mr. and Mrs. H. Stockton Startt, of Baltimore. Miss Clare was a special guest at several of the brilliant functions of the Odd Fellows Convention the first part of the week.

Miss Bessie Baden, of Prince George's county, accompanied her sister, Miss Genevieve, to Washington College this week. Miss Genevieve has a scholarship from that county.

Mrs. Charles S. Smith and children have been spending the week in Baltimore and Pen Mar.

Miss Nettie Crane, of Baltimore, is the guest of Mrs. Rogers, on Front street. She has recently returned from a trip to California.

Miss Bertie Burchinal is visiting Mrs William Hines in Baltimore.

Mrs. Cyrus G. Howard is visiting friends in Philadelphia.

Mrs. Marie Miller, of Baltimore, is visiting Miss Flora Wheatley at the home of Mrs. Mamie Dodd.

Mr. and Mrs. Thos. V. Simpson are visiting in Baltimore. Mr. S. is improved in health.

Miss Glen Taylor, of Baltimore, is the guest of Mrs. James Brice, on Washington avenue.

Capt. W. C. Eliason, the hustling, active, energetic, enthusiastic and able superintendent of the Tolchester Company, was in town this week, the guest of Mr. and Mrs. Samuel Vannort. He expects to have some new attractions at the Beach next year.

Mrs. Elizabeth Kilpatrick, of Philadelphia, is visiting Mrs. S. A. Ivens, on High street.

Mr. W. E. Valliant was initiated into Masonry by Chester Lodge last Wednesday evening week.

We are glad to report that Mr. Harry Meekins, of Still Pond, who was so badly injured three weeks ago and was taken to the Maryland Homeopathic Hospital, Baltimore, for treatment, is rapidly improving and is able to sit up in his room at this writing. His mother accompanied him to Baltimore and has been at his bedside every day during his stay at the hospital.

Miss Gertie York, of Baltimore, spent Sunday with her brother at the home of Mr. J. F. Thompson, on Mill street.

Mrs. John L. Shuster and Mrs. J. F. Davis, of Wilmington, and Mr. and Mrs. Joel F. Cash, of Piqua, Ohio, spent a few days with Mr. W. F. Russell and wife the past week.

Miss Lizzie S. Saunders, of Lankford, is visiting friends and relatives at Still Pond and Lynch's.

Mr. and Mrs. E. Albaugh, of Phila., have been guests this week of Mr. and Mrs. Vandegrift.

Rev. Dr. Eccleston, of Balto., spent a few days at Mr. R. D. Hynson's this week.

Mr. and Mrs. W. W. Hubbard are enjoying the trip to Newport News given by the Maryland Bankers' Association.

Mr. Wm. Walter Chapman is attending the convention of Maryland and District of Columbia Bankers this week. The sessions are held on board steamer en route to Old Point Comfort and elsewhere.

Mr. Jervis Davis, of Atlantic City, is visiting his father, on Cross street.

Col. I. N. Mills, special agent of the Delaware Railroad, and lady, of Clayton, Del., arrived in Chestertown on the noon train Wednesday on business. While in town he purchased a nice order of Carrara paint of Jos. Guest.

Mrs. Jos. Guest and sister, Mrs. Ellis Porter, of Queen Anne's, are enjoying a trip to Baltimore this week.

Mr. J. E. Ferguson was able to ride out this week.

Capt. Jos. W. Thompson, of Philadelphia, a former well-known citizen of Chestertown, contemplates bringing a fine play here for the benefit of the Ladies' Improvement Society.

Mrs. M. V. Cacy and son have returned to Philadelphia, after a most delightful visit to Mrs. Josiah Massey, at "Hill Top."

Miss Mary Cacy, of Philadelphia, the accomplished and pretty daughter of Mrs. M. V. Cacy, returned home Monday after a three week's visit of social pleasure at the home of Miss Anna Massey.

Miss Maggie Clark, of near Still Pond, is visiting her sister, Mrs. Wm. Codgen, near Golts.

Mr. and Mrs. Edward Lambert, of Easton, spent the week with Mr. and Mrs. Wm. H. Lambert on Queen street. Mr. Lambert has had fine sport fishing. He caught 35 rock Tuesday near Radcliffe farm.

Mr. S. F. Evans removed to his farm near St. Michaels this week. Mrs. Knight will occupy the Evans house while Mr. Sides' optician will remove to the house vacated by Mrs. Knight.

Mrs. Kate Perkins, of Philadelphia, is the guest of her sister, Mr J. Frank Connelly, on Front Street.

Miss Mary Hurtt has returned from her summer vacation.

Mr. Arthur B. Coleman, of Washington, D. C., has returned home after a pleasant visit at Mrs. Josiah Massey's.

Miss Mary Ruelma Massey has returned to her home in Washington after a pleasant vacation at "Hill Top."

Mr. Franklin Whiteley, of Quaker Neck, will accept our thanks for a sample of his fine strawberries fresh from the vines.

A delightful dance was given Saturday evening by Mrs. Lewin W. Wickes in honor of her guests at her home on Front street.

Mr. C. C. Hopper, of Baltimore, was the guests of friends in town this week.

The storkes visited the Imperial Hotel Sunday night and left a pretty little girl baby. Mrs. H. Fay Gaffney, a guest, is the happy mother. Mr. G. is in the insurance business.

Mr. Medford Brooks, son of Mr. and Mrs. P. A. M. Brooks, is attending Wilmington Business School.

Mr. Johnny Armstrong has resigned his position in the NEWS composing room and will attend business college in Philadelphia, making his home with his uncle.

Quite a party of young folks spent Sunday at the home of the Misses Massey. Among them were Misses Mary and Edna Strong, Blanche and Maude DeFord, Edith Sprigg, Mary Rankin, Mary Cacy, Miss Moore; Messrs. Page Strong, Earle Nicholson, A. B. Coleman, Joseph Catlin, Henry Crane, John C. Moore, T. S. Biddle, Nick Westcott and Dr. Medders, of Baltimore.

Mr. Robert Fiske, of Dublin, Mass., spent Sunday the guest of Mr. Warren Hurlock.

J. Henry Baker, Esq., the Republican nominee for the Senate from Baltimore, spent Sunday at his parental home in Kent. Mrs. Baker accompanied him.

Master Robert Gill, son of Rev. J. M. Gill entered Western Maryland College this week.

Little Anna Hazell, daughter of Mr. George Hazell, of Colorado, has been ill for four weeks with typhoid fever.

Miss Ellen S. Massey while hurrying to her brother, Eben T. Massey, who was shot, fell from her wheel in Grand Junction and fractured her left arm.

Mrs. Annie Taylor, of Baltimore, is visiting her sister, Mrs. J. W. Lambert, on Mill street.

The Baltimore American contained an excellent photograph of J. W. Chapman, Jr., Esq., Wednesday. He is the Grand Warden of the Odd Fellows for this State.

BOAT FOR SALE.

30ft. long, 7½ ft. beam, good sail, new cedar mast, tongs, culling board, oars, anchor, and 20 fathom or rope. This boat is sound, tight and in good condition, ready for oystering, style, Perry-Auger. Will sell cheap, having no use for same. Address
C. W. ROLPH,
a29 tf Chestertown, Md

FOR SALE CHEAP.

A nice MERRY-GO-ROUND with Organ and run by Gasoline Engine, 3½ horse power, can be seen running here, all complete.
J. E. CAHILL,
s12-1t. Millington, Md.

SEED WHEAT FOR SALE.

SPAYDE SEED WHEAT produced well wherever grown. Fine quality, better than Eclipse. I also have for sale one good sized work and driving mare. Price right. For sale by,
J. C. SUTTON,
s5-3t.* Black's, Md.

FOR SALE.

300 bushels of BEARDED WHEAT, clean and excellent seed wheat. Produced 5 bushels more per acre than Eclipse.
Apply to
W. G. SKIRVEN,
s5-3t. Fairlee, Md.

UNDERTAKER WANTED.

An old well-established UNDERTAKER'S STAND at Rock Hall can be rented for 1904. A first-class opening to a good undertaker. Address,
MRS. MARY H. BLACKISTON,
s5-8t. Rock Hall, Md.

PUBLIC SALE
—OF A—
HOUSE AND LOT OF LAND.

BY VIRTUE of competent authority the undersigned as attorney, will offer at public sale at the Court House Door, in Chestertown, Maryland, on

TUESDAY, October, 6th, 1903,

AT 11.30 O'CLOCK A. M.,

All That Lot of Land,

situate on the public road leading from St. Paul's Church to the bay side road, containing TWO ACRES OF LAND, more or less, commonly called the Miss Mary Burris' property.

The improvements consist of

Small Dwelling,

HOUSE in ordinary repair.

TERMS OF SALE—One half of the purchase money will be required to be paid in cash on the day of sale or within thirty days thereafter at the option of the undersigned—the remaining half of purchase money to be paid in six months from day of sale; deferred payments to bear interest from day of sale and to be secured by bond or note of purchaser with surety to be approved by the undersigned.

Title papers at cost of purchaser.

MARION DEK. SMITH,
s18 ts. Attorney.

PUBLIC SALE
—OF—
PERSONALTY!

THE undersigned will sell on the Kennedy Farm, adjoining Kennedyville, Kent county, Md., where I now reside, on

Wednesday, September 30, 1903

Beginning at 10 o'clock a. m. the following PERSONAL PROPERTY:

7 HEAD HORSES

all good work horses and some good drivers; 1 COLT, 3 years old; 1 MULE;

17 Head of Cows
AND HEIFERS.

Farming Implements,

Deering Binder, McCormick Binder, Champion Mower, 2 Farm Wagons, 2 Sulky Cultivators, Disc Harrow, 4 Iron Frame Cultivators, Horse Rake, Hay Tetter, Roller, 3 Oliver Plows, 2 Horse Plows, 1 1-Horse Plow.

TERMS OF SALE—All sums of Ten Dollars and under, cash; over that amount a credit of Ten Months will be given on note bearing interest with approved security. No property to be removed until the terms of sale are complied with.

MRS. MARY E. KENNEDY.
John H. Greenwood, Auctioneer.
Lewin W. Wickes, Attorney. s19-ts.

PUBLIC SALE
OF VALUABLE
Household Furniture, Etc.

THE undersigned will offer at public sale at the residence of the late Mrs. Alice A. Constable, on Queen street, near Maple Avenue, in Chestertown, Md., on

On TUESDAY, Sept. 29th, 1903,

at 10.30 o'clock, a. m., the following DESCRIBED PERSONAL PROPERTY:

2 Mahogany Parlor Sets

One of satin damask covering, consisting of 1 Davenport, 6 Chairs and 1 Tatetate; and the other one of plush covering, consisting of 2 Sofas, 6 Chairs and 2 Large Chairs: 4 Large Plate Glass Parlor Gilt Frame Mirrors, these Mirrors are very handsome, and two of them are pier glasses; 2 Moquette Carpets, 3 Large Brussels Carpets, Step Carpeting and Rods, Handsome Bric-a-Brac, Vases, etc., 2 Walnut Centre Tables, Walnut Dining Room Chairs, Hall Rack, Refrigerator, Pictures, Hall Lamp, Hanging Lamps, Curtains, Rods, Window Blinds, Etc., 3 Mahogany Bed-room Suits, consisting of bedstead, wash stand, bureau, and chairs; 2 Walnut Bed room Suits, Hair Mattresses and Springs, Bed Clothing, Mahogany Wardrobe, Candle Labras, 2 Chandeliers, Cut-Glass Decanters, Champagne Glasses, Wine Glasses, Dishes, Knives, Forks and Glassware, Silver Service, including large silver waiter and urn; Silver Ice Pitcher, 2 Golden Sun Fire-place Heaters in good order;

Kitchen Utensils,

1 Three-burner Blue Flame Oil Stove, nearly new, and One Excelsior Cook stove.
50 gallon Oil Tank, Sausage Grinder, Lard Press, Lawn Mower, Lot of Crockery, 3 Yard Flower Vases and other articles too numerous to mention.

☞All of the above property is high grade Furniture and all will be sold, as nothing will be reserved by the owner.

Also 1 Bay Horse,

Sound and a Good Driver;

1 RUNABOUT,

in good order; 1 Set Single Harness, 1 Saddle and Bridle, Robe, Blanket, Etc.

☞The horse, runabout, etc., will be sold first, beginning at 10.30 a.m.

TERMS OF SALE—All sums of $10.00 and under, cash; over that amount a credit of twelve months will be given on bankable note with approved security.

M. BLANCHE CONSTABLE.

HORACE B. CONSTABLE, Att'y.
John H. Greenwood, Auctioneer. s12-ts.

REV. J. W. TALLEY will preach in Fairlee and Worton M. E. Churches at the usual hours next Sunday, the 27th, and administer the sacrament.

DR. F. T. TAGG, editor of the Methodist Protestant, will peeach in Christ M. P. Church Sunday morning and evening.

THE pastor of the M. E Church, Millington, will preach at Morgnec on Sunday afternoon, Sept. 27, at 3 o'clock; Sunday school at 2 p. m.; let the neighbors and friends attend.

SUNDAY SCHOOL RALLY at Asbury M. E. Church, Millington, Sunday afternoon, Sept. 27, at 2 o'clock; special music; speakers abroad; do not fail to attend.

W. C. T. U. STATE CONVENTION, Rising Sun, Oct. 6, 7 and 8. Executive Meeting Tuesday, Oct. 6, at 10 a. m. Convention opens Tuesday, 2.20 p. m. Card orders for reduced rates may be had by applying to Mrs. Shafer, Kennedyville. Round trip from Baltimore, $2.05; trains leave Union Station 8.02 a. m., 3.04 and 4.20 p. m.; arrive at Rising Sun 9.57 a. m., 4 45 and 6.25 p. m.

Str. Susquehanna leaves Betterton about 5.45 p. m. for Port Deposit; breakfast and lodging at hotel, $1.00; train leaves Port Deposit for Rising Sun 9.25 a. m.; expenses by this route about $2.35.

THE RT. REV. DR. COLEMAN, Bishop of Delaware, will conduct a series of Mission Services in Emmanuel Church on Nov. 11th to 15th, inclusive.

A full order of these services will be announced later. They will be for all—men, women and children—and will be of deep interest and value, the intention being to stir up and strengthen the religious and spiritual life of those who may be able to attend; and it is sincerely hoped that all who can possibiy do so will endeavor so to arrange their domestic and business affairs that they may attend many of these, if not all. The hours will be fixed to suit all. These services are not for the members of Emmanuel congregation only, but for all, of whatever Christian name or affiliation, and a most cordial and affectionate invitation is hereby, in advance, extended to all our citizens.

Bishop Coleman is one of the most eminent and learned Bishops of the church, and has conducted many such missions with wonderful success.

H. B. MARTIN.

A CARD.

I take this method of informing the public that I have arranged for competent help to look after my business during my sickness and will be pleased to serve the public when in need of such service.
J. E. FERGUSON,
s19-tf. Undertaker.

FOR SALE.

One First-Class BUCKEYE DRILL in perfect order, only used one season, 1902. Terms to suit the purchaser.
ALEX. H. CREW.
s5-3t.

FOR SALE.

150 EGG, STYLE B, PRAIRIE STATE INCUBATOR, good as new. Will sell cheap if taken at once.
Apply to
CHARLES G. WATTS,
jy18 3t. Still Pond.

IF YOU WANT

big quick filling out lambs that you can get away early or if you want a stock sheep that will bring in the biggest profit, why then you want a RAMBOUILLET to head your flock.

Visitors are welcomed to come and have a look at them.

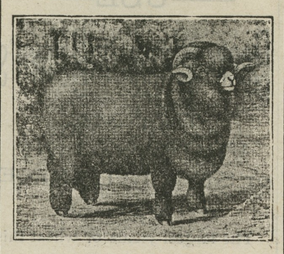

REGISTERED AND
HALF-BRED
Rambouillets

the hardiest and most prolific of the combined wool and mutton sheep. For sale and can be seen at my home near Chestertown.

WILBUR ELIASON, JR.,
s5-6t. Chestertown, Md.

NEW HEADQUARTERS
—FOR—
Carriages and Agricultural Implements

W. E. MATTHEWS,
GOLT'S, MD.

Full line of Harness, Halters, Rope Traces, Barbed Wire, Poultry Wire and a full supply of Hardware.

Sole Agent for Plano Light Running Harvesting Machinery, also Empire Grain Drill.

Lap Dusters a specialty.

If you want a bargain please give me a call. My prices will please you.
W. E. MATTHEWS,
my61. GOLT'S MD.

Prohibition Column

STATE TICKET.

For Governor:
WM. GISRIEL, of Baltimore.

For Comptroller:
DAN'L W. MILES, of Somerset Co.

For Attorney General:
FRANK HIGGINS, of Montgomery Co.

COUNTY TICKET.

For Senate:
GEORGE W. COVINGTON.

For House of Delegates:
BENJ. F. RASH,
C. B. KRUSEN.

For Clerk:
THOMAS RASIN.

For Treasurer:
E. W. SPEAR.

For Sheriff:
NEAL HADAWAY.

For Register of Wills:
SAMUEL W. BROWN.

For Orphans' Court:
JOSHUA R. JARRELL,
JOHN H. WEIST,
J. E. APSLEY.

For County Commissioners:
FRANK S. BOTTOMLEY,
WILMER FORD,
DR. J. T. TWILLEY.

When a Methodist Love Feast Almost Became a Prohibition Tidal Wave.

It was at Ocean Grove says the Pennsylvania Methodist: "The love feast on Sunday morning was attended by nearly 8,000 people and was a feast indeed. A broad-shouldered Texan in one of the galleries brought greetings from Texas, where 132 counties are dry, sixty-six semi-dry and only fifty-four wholly wet. Other Prohibition testimonies followed. Some one referred to our Prohibition Bishop (Fitzgerald) on the platform and at once thousands of handkerchiefs were waving him the Chautauqua salute.

It seemed an even chance for five minutes of swinging the meeting unintentionally into a Prohibition tidal wave. The common people are ready for it everywhere. Only the scowls of most of our church leaders prevent the incoming millennium."

What a pity the meeting didn't swing all the way and then and there the vast audience consecrate themselves to the "White Crusade" of Prohibition. That is the form of service that will bring down the blessing of revival that is held back because Achan is in the camp in the form of a "rum vote."

Whom? The citizen who fails to perform his civic duties. Yes, that is the place for him at all times and especially when murders, assassins, rioters boodlers, fiend-like ravishers and defiant traffickers in intoxicants bring peril to our homes and the State, and menace our civilization as now, when the barriers of society seem to be in danger of breaking away and henious crimes are of every day occurance. The daily press teeming with records of these horror startlings and alarming enough to arouse the good citizens to instant action to secure protection Reiterate the assertions. Hold up to private and public scorn him who enjoys the fruits of order and law yet, lends no help to the herculean work of electing conscientious legislators and competent officials. By him legislatures and courts are surrendered to the corrupt control of professional politicians. By him the dram shop is protected and the midnight villian and cutthroat screened from just punishment.

The indifferent citizen is a greater foe to our civilization than the open criminal, for standing within the pale of the law he aids and abets crime and corruption in a way for which he cannot be held legally responsible and the only redress is to put him in the moral pillory of an indignant public sentiment and visit him with well deserved censure.

Beloved, be inspired with a lofty ambition, punctuate your moral and Christian life — vote the Prohibition ticket.

Straw Wanted!

We will buy your straw in bulk, by the load or by the ton.

If in bulk, as mutually agreed. If by the load $3.00 per load.

If by the gross ton, $3.50 per ton. If bought by the ton, all chaff, wet and discolored straw to be rejected.

Payments to be made within 5 days after receipt of straw.

All persons within 18 miles of our mill having straw to sell will find it to their interest to correspond with us.

American Straw Board Company,
CHESTERTOWN, MD.
sept.19-ff.

©Maryland State Archives, msa_sc6000_6_1-0356.jpg