MOODY & LUSBY. | MOODY & LUSBY.

Down They Go

All SUMMER CLOTHING will be sold at swapping dollar prices in order to clea up stock preparatory to Fall Invoices. You all know what reductions mean in this house.

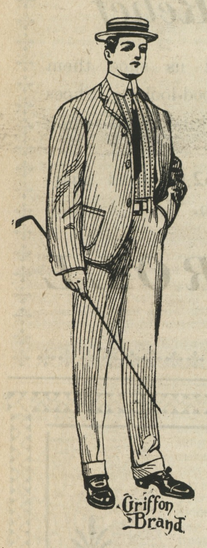

In Men's Suits

we have a very fair assortment. Not as extensive as in early season.

But such as will show up favorably with the average dealer's FULL supply.

Reduced prices ranging from—

$4.50 to $10.00.

Boy's and Children's Clothing!

in like proportion. Our sales in this department have exceeded any previous season. Yet we have a fair line left, which will be marked low.

Separate Trowsers

of all description go in the same sale. Come early to insure fair selection.

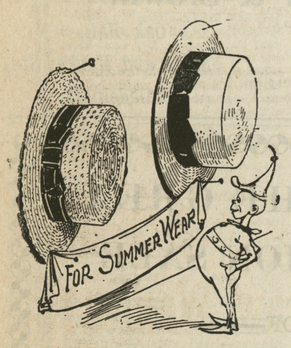

Straw Hats. Straw Hats. Straw Hats.

at most any price, as we don't propose to carry any over.

Don't Delay! Don't Put Off!

for tomorrow what you might have done day before yesterday. But come inspect the above at your earliest convenience.

Opp. Court House. **MOODY & LUSBY** Opp. Court House.

DEATH'S DOINGS.

Lloyd H. Porter died Monday at the home of Mr. Moses Legg, near Cliff City, aged 23 years. Funeral services were held Wednesday, in Mowbray Chapel, conducted by Rev. Milton McCann, interment in Wesley Chapel cemetery. The following served as pall bearers: Robert L. Kirby, Clarence Hadaway, J. C. Nelson, Jos. R. Ryan and Thos. Berger. Undertaker John N. Dodd had charge of funeral arrangements.

●

Mrs. Franklin H. Harper, wife of F. H. Harper, judge of the Orphans' Court for Kent county, died at her late residence in Still Pond Monday afternoon, after a long illness, aged 71 years. The deceased leaves a husband and one son, Mr. Joseph W. Harper; also a sister, Mrs. Wm. T. Hepbron. For a number of years she was one of the most active workers in the Methodist Episcopal Church, and in all good works she was a leading spirit. She was, before marriage, a Miss Webb, daughter of the late Joseph Webb. The funeral took place Wednesday, interment in Still Pond cemetery, the Rev. Mr. Beauchamp officiating.

●

Henry Slaughter, perhaps the best-known man in upper Kent county, Del., died at his home in Leipsic on Tuesday evening, after a lingering illness of two years, the result of an accident. He was 76 years of age. He was popular with most everybody, and his death will be felt in the community in which he lived. Mr. Slaughter was married twice. His first wife was Miss Annie Richardson, by whom he had one child, Mrs. Thomas Davis, of Church Hill, Md. His second wife was Miss Amanda Goldsborough, sister of John F. Goldsborough, of Smyrna, Del., who survives him with five children: Mrs. Mamie VanBurkalow, Magnolia; Harry Slaughter, near Smyrna; John G. Slaughter, near Leipsic; Harvey Slaughter, near Little Creek, and Byron Slaughter, of Leipsic.

●

A telegram was received in Chestertown on Monday announcing the death of Mr. John N. Roberts, in Memphis, Tenn. Coming as it does so close to that of Mr. Benj. F. Perkins, the community was indeed doubly shocked. Mrs. Samuel Beck was summoned to Memphis Saturday, but failed to reach there in time. Mr. Roberts had been suffering from typhoid fever, but was thought to be convalescent, when he was again taken sick and died of peritonitis.

He was the oldest son of the late Rev. Stephen C. Roberts, of Emmanuel P. E. Church, Chestertown, and a man of high attainments. He was an electrical engineer, and had established a lucrative and extensive business in the Southern city. He was in his 36th year. Just eighteen months ago he married Miss Mary Beck, daughter of the late Dr. Samuel Beck, and they had won about them a large circle of warm friends. He is survived by his widow, four sisters (Mrs. Richard H. Collins, Mrs. Annie Stam and Miss Susie Roberts, of Chestertown, and Mrs. Archbell, of North Carolina) and one brother, Guion Roberts, a lawyer of New York city.

The remains were brought to Chestertown on Thursday and taken to the home of his sister, Mrs. Annie Stam. Funeral services were held yesterday, interment in Chester cemetery, Rev. Dr. Martin officiating; J. E. Feeguson, undertaker. The pall-bearers were Messrs.

●

Mrs. Lucas Aldrich died at her home in Baltimore on Thursday. The remains will be brought to Kent county to-day via. Buck Neck. The interment will take place at Chester cemetery, Chestertown, Rev. D. L. Greenfield officiating. She was 71 years of age.

●

Mrs. Julia A. Bordley, wife of John W. Bordley, of Chestertown, died at her late home, 404 E. Preston st., Baltimore, on Wednesday, aged 38. She was the daughter of the late James A. and Mary L. Merritt and has made her home in Baltimore for some years. She leaves several children. The deceased has been a great sufferer from consumption. She was a lovable woman and made friends wherever she went, The interment took place in Baltimore yesterday.

CHURCH ITEMS.

Rev. F. T. Tagg, D. D., editor of the Methodist Protestant, occupied the pulpit of Christ M. P. Church on Sunday morning and evening. He is one of the ablest preachers in the State and on this occasion merited the reputation already held. His theme in the morning was "Liberty" and at night "Salvation."

Next Sunday will be "Rally Day" at Christ Church. Special programs have been arranged for the Sunday-school and other services. The new executive committee of the Christian Workers Society in Christ Church consists of Messrs. J. Waters Russell, J. F. Wheatley, Harry Barnett, Mrs. Wm. Robertson and Miss Clare Vannort. This society meets on Sunday evenings at 6.45 for a half hour, and invites the public to participate and enjoy the bright service.

Rev. John McNamara, who was loaned to the Sacred Heart Church, has been called to Baltimore by Cardinal Gibbons, and greatly to the regret of the congregation and to friends will leave soon for a new field. He is an able preacher, and during his short ministry here and at Rock Hall has made lasting impressions. Rev. E. F. X. Curran, of Centreville, has been appointed pastor here by Bishop John J. Monaghan. He will receive a warm welcome here.

At a meeting of the stockholders of the Peninsula Methodist last week at Harrington, Mr. L. Bates Russell, of Chestertown, the present publisher and business manager of the paper, purchased nearly the entire stock, and those who were not present will doubtless sell their stock at an early date. Among the number at the meeting were Dr. W. F. Corkran, President; Dr. A. W. Lightbourn, editor; Rev. J. W. Talley, managing editor; L. Bates Russell, business manager; Dr. C. T. Wyatt, Rev. L. P. Corkran and Rev. J. T. VanBurkalow.

Rev. J. W. Talley has been appointed pastor of Hillsboro Church and will remove there at once. He will resign his editorial position.

MEDDERS & CO. | MEDDERS & CO. | MEDDERS & CO.

WE SEND SAMPLES AND ATTEND TO MAIL ORDERS PROMPTLY. Write Us For Your Want

No High Prices!

It is not necessary to pay any advances this season on account of the seemingly inflated markets. The cash up-to-date merchants should have their stocks all purchased on the low price basis and the public should pay no advances whatever.

Dry Goods.

20c Soft Feather Ticking, only 12½c.
8c Light Stripe Outings, only 5c.
10c Bright Stripe Outings 7½c.
12½c Fall Flannelettes, only 7½c.

Fine line of Ladies all wool 50c Dress Suitings only 39c.
75c all Wool Black Serge 59c.
Rich line Suiting 25c to 50c.
New Fall Flannelettes, 10 to 12½c
10c Heavy Canton Flannel 7½c
10c Bleached Muslin only 6¾c
8c Heavy Unbleached Muslin 5½c

Sheetings, Tickings and all Domestic Goods at special low marks.

Table Oil Cloth 10½c.

All the Fancy Bright Patterns in Table Oil Cloth, only 10½c.

Bed Blankets Cheap.

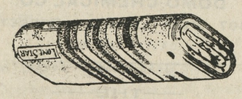

Large 10-4 Blankets 69, 85, 98c
Special value in Wool up to $5.00

Men's New Fall Hats.

We are showing a large line of Men's New Crush Alpine and Derby Hats.

Special 1.25 Hats, all.....98c
Finest Stock.....1.25, 1.50
New Fall Caps.....25c, 33c, 50c

Boys' School Suits!

Boys' School Suits—Choice of lot only 1.98.

Large line of Boys School Suits all placed on one table and marked only $1.98.

LADIES GLOVES AT 15c.

Large lot of Ladies Fine Fleece Lined Gloves, worth 25c and 30c, choice of entire lot, only 15c.

New Fall Wall Papers.

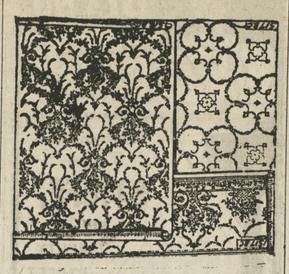

Selling Wall Paper like other merchandise at one only low price has created a big business in this department.

5c Wall Papers at.....2½c Roll
7½c Wall Papers at .....3¾c Roll
Large Assortment for.....5c Roll
Beautiful Line.....7½c, 10c, 12½c

Carpet Values.

We have the good fortune to offer the regular line of 75c all Wool Carpets again this season for only 59c a yard.

The best all Wool Carpets are a special bargains at this price.

Large line Carpets 25, 35, 50c yd.

See the new Floor Oil Cloths.

Step Carpet.

Special value, only.....25c
Extra Ingrain Step Carpets for only.....32½c and 39c

New Furniture.

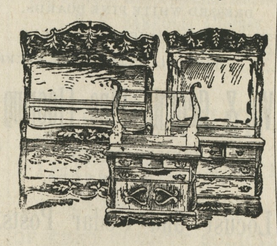

$25 Golden Oak Suits, with heavy plate glass mirror, only $18.90.

Fine Golden Oak Suits, nicely carved, rich finish, large mirror, $22.50.

Beautiful Suits with shaped mirrors—rich carving, only $25.00.

Regular $35 Handsome Suits—newest shapes and designs, for $29.00.

Rich line of Enamel Beds, Buffets, Lounges, Rockers, Tables and a full and complete line of Furniture at a big saving in prices. A new exhibit in our Annex of Fine Furniture.

Ladies' Custom-Made Shoes $1.98.

We have the agency for the finest line of Ladies' $2.50 Custom-Made Shoes in the county. The entire line will be sold as a special leader and will go for $1.98. Every pair guaranteed or replaced with a new pair, Made of Finest Dongola Stock and silk sewed throughout.

School Shoes.

A large line of Children's School Shoes in the Bargain Room all marked at one price, only.....88c

LADIES' UNDERWEAR AT 33c.

Large lot of Ladies' Fine Fleece lined Underwear, worth 50c, choice of entire lot, only 33c.

STOVE NEWS!

The Stove Season has begun in real earnest. We are receiving orders and shipping Stoves all over the peninsula.

AND WHY?

"Our under-buying advantages make under-selling prices."

$5.50 Oil Heaters, only $3.95.

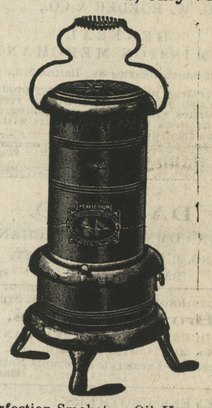

Perfection Smokeless Oil Heaters are absolutely safe and reliable.

The 5.50 Perfection Heaters we sell on trial for our special price, $3.95

Return if not satisfactory. You run no risk. You save money here.

Ranges.

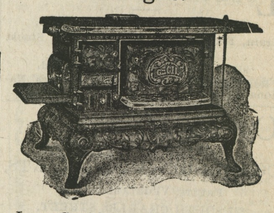

Large Cecil Ranges in the new style, all nickle trimmed and the prettiest Range on the market.

Large size 77, special.....$14.90
Large size 88, special.....$16.90

The Ranges are made by B. C. Bibb Stove Company, and are guaranteed in every way.

VICTOR COOK RANGES.
$25 sizes, all nickle trimmed.....19.96

The Farmer Girl! at Bargain prices!

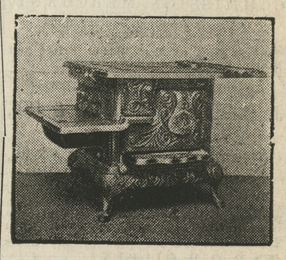

The Famous Farmer Girl Stoves are the largest, heaviest and best Cook Stove on the market. We give the trade the benefit of our car load purchase—regardless of any advances.

Large No. 7 Farmer Girl only $14.90
Large No. 8 Farmer Girl.....$17.90
Jumbo No. 9 Farmer Girl.....$21.90
Large No. 80 Farmer Boy.....$13.90

SOLID COMFORT.

FALL AND WINTER.

The Hot Airs again this season and at a lower price than ever.

A car load deal places us in a position to quote the best Stoves at the lowest possible inside prices.

The Small Size Hot Air Stoves for only $1.98,

Large $5.00 Hot Air Stove $3.75.

All Sorts and all Style up to $12.50.

Still Pond **WM. MEDDERS & CO.** Still Pond

©Maryland State Archives, msa_sc6000_6_1-0365.jpg