MOODY & LUBY. | MOODY & LUSBY.

PERFECTION!

of fit and permanency of shape are leading features of the SUITS and OVERCOATS which we have provided for the Fall and Winter Seasons.

Men's Suits

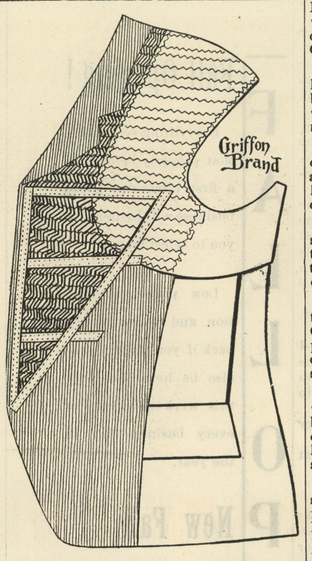

The garments were designed in various styles, trimmed in faultless taste aud brought to the pinnacle of perfection by the best tailoring talent in the country, equal in all the essentials of high class tailoring to the best made-to-order apparel—about one-half as much as custom tailors charge.

Here is an extact representation of the inside of our coats. This line of suits and overcoats we allude to—have quite a range—both in pat-terns and prices and you will find upon examination that the custom tailor can't do any more for you except in price and he'll DO about half more—there.

OVERCOATS

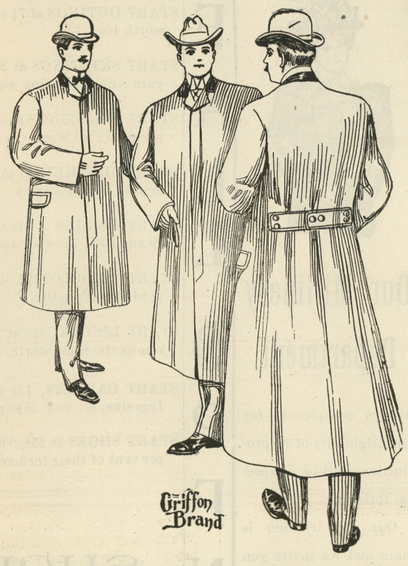

We have the widest range of overcoats ever displayed in Chestertown, and the prices pinned on them will no doubt meet the approval of men who know a good thing when they see it.

Children's Clothing

in abundance. Suits and overcoats in all the leading shapes and patterns, and this department is progressing along very satisfactory lines indeed.

Separate Trousers, Hats, Underwear and all the perquisites in haberdashery.

Moody & Lusby,

DIRECTLY OPPOSITE COURT HOUSE,

Personal and Social Doings.

Mr. Thos. J. Willis is visiting friends and relatives in Talbot county.

Mrs. Derringer has removed to the Wickes house, on Queen street.

Conductor John D. Welch is enjoying a well-earned vacation of two weeks.

Mr. Bedford Roe, of Delaware, has been in Kent this week enjoying the good news with his Democratic friends.

Mr. Frank D. Lamb has rented a farm belonging to Mr. R. Irving Walker in Queen Anne's and will remove the reon next year.

Mr. Raymond Jones, living near St. Paul's Church, will remove to Chestertown and enter the employ of Mr. Jas. D. Lucas, clothier.

Mr. Wm, Wesley Lynch is very ill at his home in Wilmington. He has been married only seven weeks and has the faithful wife at his side.

Misses Julia and Virginia Belt, of Frederick county, paid a short visit last week to Miss Virginia Reich, of same county, who is a student at Washington College.

Miss Sadie Gardner, of Chestertown, has accepted a position in Eisenberg's big underselling store, in Baltimore, and would be pleased to have her friends make a call.

Capt J. W. Blount has moved into one of the new houses on Mill street, and Mr. Harry Hoyle will occupy the house on High street vacated by the captain and his excellent family.

Richard D. Hynson, Esq., has been suffering for a week past with rheumatism and part of the time was confined to his bed. He was able to be out Tuesday and did effective work for his party.

Mr. James Estes has resigned as janitor at the Chestertown public school and Officer William Hudson has been appointed in his place. The appointment of a town officer will be postponed for several weeks.

Mr, William E. Valliant and family will remove to Laurel, Del. Mr. V. has been appointed secretary and treasurer of the basket combine and will have his headquarters at Laurel. We are sorry to lose Mr. Valliant.

Mr. Sweatman, while feeding a fodder shredder on Mr. J. Thomas Blackiston's farm near Chester bridge, caught his hand in the machine on Saturday and was severely injured. Two fingers were badly torn while the other was cut partly off.

Rev. J. Wirt King, pastor of Grace church, Mr. Mullin of the well-known clothing firm of Mullin & Son, and Mr. James Shuster, of Wilmington, have been guests this week of Mr. and Mrs. Wm. F. Russell. They enjoyed a day's gunning while in Kent.

Misses Edna and Louise Strong gave a most delightful chestnut party to a number of their friends at ther home, "Belle View," on Lankford's Bay, last week. Among the guests were Miss Dayse Williams, Robert L. Stevens, Jr., Dr. D. A. Medders and J. Phil. Williams, all of Baltimore.

Miss Elizabeth Stuart was elected one of the vice-presidents at the Epworth League Convention in Odessa last week.

Mr. Sutton, son of Mr. J Polk Sutton, of Worton Station, and a student at Washington College, was carried to the Maryland General Hospital Wednesday to be treated for appendicitis.

Mr. and Mrs. R. Bergen were in town this week.

Mr. Fred Fisher was in town this week.

Mr. Charles Hill returned this week from Battimore Hospital with his son who has been operated on for appendicitis. We are glad to report him convalescent.

Miss Elsie Silcox was given a party last Monday evening, Oct. 26, 1903, in honor of her eighteenth birthday. Quite a number were present and all enjoyed a good time. Games of all kind were played until 10.80 o'clock, when the guests were invited into the dining room, where a table of good things awaited them. Quite a number of presents were received. Among those present were Mr. Lin Redmile and wife, Mr. Charles Herzog and wife, Mrs. Thomas Redmile, Misses Louise Johnston, Martha Knight, Mary Robinson, Will Lipscomb, Ernest Briscoe, Harry Kennedy, James Weer, Nat Johnston, from Kennedyville; Carl and Effie Lynch, from Crumpton; George and Ralph Williams, George Carroll and sister, from Worton; Capt. McDade and wife, Harry Redmile and wife, Mrs. Thomas Moore, Mr. and Mrs. Dempsey, Mr. and Mrs. Dempsey, Mr. and Mrs. Wood, Misses Flossie and Georgia Smith, Rena Moore, Rachel Simpler, Rachel and Alice Wood, Helen Crew, Myrtle Coleman, Mr. Coleman, Willie and Johnnie Dempsey, Lit Moore and Herman Crew, from Betterton.

Rev. T. F. Connelly, one of the most popular priests of the Wilmington Diocese, was the guest of Mr. John McGugan and family the past week. Rev. Father Connelly has hosts of friends in old Kent who look forward to his annual visit with much pleasure.

Mr. Wm. H. Whitely, of Kennedyville, entertained a large company on Tuesday night with his "Golden Stair" song. His reference to the local candidates was strikingly appropriate and thoroughly enjoyed.

Capt. C. A. Leary lost his vote because of failure to fold his ballot correctly. He remarked that nobody but a washerwoman who was accustomed to folding napkins could fold a ticket like that!

The colored folks are imagining all sorts of calamities growing out of the stories told them during the campaign by orators. One story is that all the women are to be robbed of their hair!

Mr. Wm. Clough says when he told his baby that the Democrats had won the little fellow clapped his hands and kicked his feet up!

Messrs. Samuel Burgess, Josiah Massey, Sheriff T. J. Fletcher and others can scarcely talk because of having lost their voices in rejoicing over the victory!

MEDDERS & CO. | MEDDERS & CO. | MEDDERS & CO.

WE SEND SAMPLES AND ATTEND TO MAIL ORDERS PROMPTLY. Write Us For Your Want

New Dry Goods!

We call special attention to our New Dress Fabrics, Table Linens and Toweling. Large stock just opened and all specially priced.

12½c Pretty Flannelettes, only 7½c.
Fine 8c Light Stripe Outings 5¾c.
20c Feather Bed Ticking, 12½c.

Fine line of Ladies' All Wool 50c Dress Suitings in all the new Fall colors, 39c.
Fine 65c All Wool Serges, only 50c.
Special value in Ladies' 85c Suitings only 59 cents.
Oxford Suitings at 25c, 29c, 50c.

NEW WAISTINGS.

A new rich line of Fine Waistings—all in cut paterns—no two alike—prices 50c, 75c, 98c yd.

You have a rich selection.

Flannelettes.

Just the thing for wear and comfort. Large new line, all colors and designs, rich assortment of new styles at 10c, 12½c and 15c.

New Fall Percales, best quality, full width, all rich colorings, 10c, 12½c.

Underwear.

For Ladies, Children, Infants and Men.

The best line of Underwear we have ever shown

Special, Ladies' Rib Vests and Pants, only 25c.
Ladies' 50c Fine Underwear, 33c.
Extra Values at 50c, 75c and 98c.
Men's Best 50c, 60c Heavy Shirts and Drowers, only 39c.
Men's 90c Wool Shirts and Drawers, special value, only 48c.
Men's Fine Stock 75c, 98c, $1 39.
Medicated Red Underwear, extra values, finest stock.

SHOES!

Men's Fine Box Calf Shoes—Special—$2.25 to $3 50.
Men's Calf Shoes, $1.39, $1.75, $2.00.
Men's Douglas Shoes, special, $2.50.

ONLY $1.98.

Ladies' Fine Custom Made $2.50 Shoe made of high-class Dongola stock, newest style, best wearing quality and the price is only $1.98.
Ladies' $2.00 Shoes for $1.69.
Rich Line Shoes for $1.39 to $2.50.
See our new line Children's School Shoes.

New Furniture.

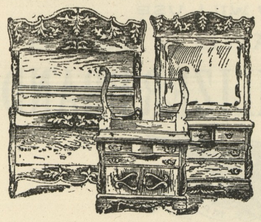

It will pay you to visit our NEW FURNITURE STORE. The prices are right. Many new and novel things in fine Bed Room Suits.

$25.00 Golden Oak Suits with Heavy Plate Glass Mirror, only $18.90.
Fine Golden Oak Suits, nicely carved, rich finish, large mirrors, $22.50.
Beautiful Suits with Shaped Mirrors, rich carving, only $25.50.
Regular $35 00 Handsome Suits, newest shapes and designs for $29 00.

Buffets.

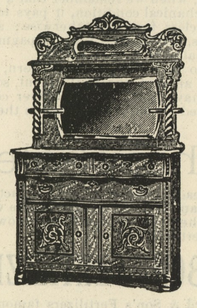

We are showing a rich assortment of Fine Buffets.
The $14.00 Golden Oak Buffets $9.50.
A Rich Assortment $12.90, $13.90.
Beautiful designs $18.90 to $25.00.

Fancy Rockers.

And HEAVY SOLID OAK ROCKERS

The New Cobbler Seats, $2.25, $2.75, $3.50, $3.75, $4 50, $5,00.
Fine Mahogany and Oak, $3.60.
Golden Oak Rockers, $1.50.
Finest Large Oak, $2.50, $2.75, $3.50 to $6.50.
Morris Chairs, $6 25 and $6.50.
Special values in Oak Dining Chairs.
Wood Seat Chair, ½ dozen, $3.98, $4.98 and $5.50.
Cane Seat Chairs, ½ dozen, $4.50, $5.50 and $5.98.
Finest Cane Chairs, ½ dozen, $6.50, $7.75 and $8.90.

Carpet Values.

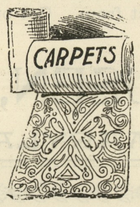

We have the good fortune to offer the regular line of 75c all wool Carpets again this season for only 59c a yard.
The best Wool Carpets are a special bargains at this price.
Large line Cargets 25, 35, 50c yd.
See the New FLOOR OIL CLOTHS.

STEP CARPETS.

Special value, only 25c.
Extra Ingrain Step Carpets for only 32½c and 39c.

New Wall Paper.

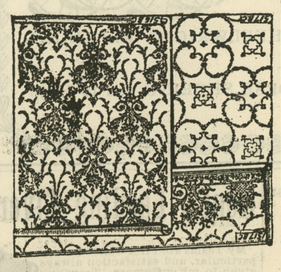

Selling Wall Paper like other merchandise at one only low price has created a big business in this dept.

Selllng Stoves.

We are selling stoves like we sell other merchandise—withonly one small price to everyone.

We deliver the Stoves free and when you send us your orders you are sure of best service.

WRITE FOR OUR STOVE CATALOGUE. It cost you nothing and will keep you posted.

The Cecil Range.

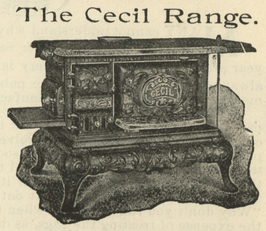

The new Cecil Range is the most attractive Range on the market. Will burn wood or Coal and each Stove is guaranteed or your money back.
Large size No. 77 Cecil Range, $14.90.
Largest size No. 88 Cecil Range, 16.90.
The New Athol Range No. 7, 10.90.
The New Athol Range No. 8, 12.90.
The $25.00 Victor Cook Range Burns wood or coal, 19.90.

The Famous Farmer Girl Stoves are the Largest, Heaviest and Best Cook Stoves on the market. We give the trade the benefit of our carload purchase—regardless of any advances.
Large No. 7 Farmer Girl, only $14.90.
Large No. 8 Farmer Girl, $17.90.
Sumbo No. 9 Farmer Girl, $21 90.
The Large No. 80 Farmer Boy, $13.90.
To secure a Farmer Girl Stove at these prices is worth your consideration.

"A Carload of Wood Stoves."

Hot Air Wood Stoves $1.98 up.

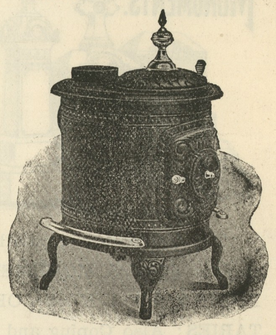

HOT AIR STOVES with Cast Iron Top and Bottom, all Nickle Trimmed and special low prices, at 4 50, 5.50, 6.50, 7.50 and so on.

SOMETHING NEW!

The Spar Oak!

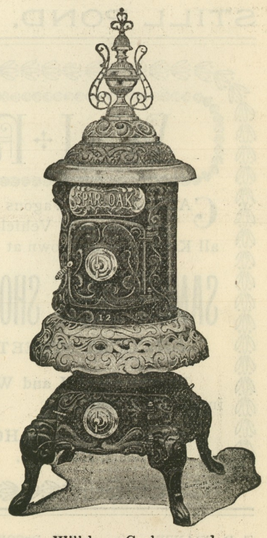

Will burn Coal or wood.

The handsomest Stove on the market and the best Stove ever invented to make great heat and burn little fuel.

Use half the regular quantity of fuel and get twice the heat.

Call and see the Stove and get our special low prices.

Still Pond **WM. MEDDERS & CO.** Still Pond

©Maryland State Archives, msa_sc6000_6_1-0417.jpg