Kent News.

VOL. 65. CHESTERTOWN, MD., SATURDAY, NOVEMBER 14, 1903. NO. 27.

LATE NEWS!

A store like ours, chock full of the best things in Men's and Boys' Clothing can always offer interesting news.

Plenty of reasoning and a lot of argument that will benefit everybody who reads our adv.

We sell only the most reliable merchandise that can be found the kind that bring customers to us again and again.

Clothing which differs from the merchant tailor only in price and about one half.

James D. Lucas.

The Most Satisfactory

and liberal way for a useful and progressive Bank to deal with its depositors is to so conduct its affairs that both the bank and depositors alike will be profited by its business operations. The

Kent County Savings Bank

is just such a banking institution and it cordially invites the young and old and the rich and poor to open an account with it, promising all the liberality, promptness and attention that can in any reasonable way be extended by an obliging and carefully conducted bank.

J. K. Aldridge, President,
Wm. F. Russell, Cashier.

ROSE HILL NURSERY.
CHESTERTOWN, MD.
JOHN BELL, Prop.

20,000 Peach Trees of the leading varieties. Grown from strictly wild peach seed from Tennessee and grown on virgin soil. Buds taken from strictly healthy bearing trees. Varieties guaranteed true to name. Fall of 1903 and Spring of 1904 delivery. Write for catalogue.
☞30 tons of good Timothy Hay for sale.

OYSTER AND FOWL SUPPER.

The Ladies of Betterton M. E. Church will hold an Oyster and Fowl Supper at the Hotel Betterton on FRIDAY and SATURDAY EVENINGS, November 13th and 14th. Everybody invited. nov7 2t.

EGGS!-27c. Dozen.
WESTCOTT & DODD.

FOR RENT.

The WARREN HOUSE in Kennedyville. It is in excellent repair.
Apply to
WM. H. WALLIS,
n14-3t. Kennedyville.

HOUSE AND LOT FOR RENT FOR 1904

At Quaker Neck Wharf. Address
n14 tf. R. S. EMORY.

HOUSE FOR RENT.

A TWO ROOM AND KITCHEN DWELLING for rent in Sandy Bottom. The house is in good repair and rent reasonable. Apply to J. P. PRICE, Fairlee Mill, or
oc31 3t A. COHEN, Sandy Bottom.

FOR RENT.

THREE STORE ROOMS FOR 1904.
1st. Store room on High Street directly opposite Vosbell House.
2nd. Cross Street, one door from High, with Dwelling of Eight Rooms attached; has water up and down stairs, toilet and bath. Can be used for merchandise or restaurant; doing good business as restaurant now.
3rd. Store Room adjoining No. 2; has one room in rear of store and one above.
Call on or address CHARLES S. SMITH,
oc31. Chestertown, Md.

FOR RENT.

On January 1, 1904, The HOUSE AND STORE opposite the Walker Farm, Quaker Neck road, edge of town, now occupied by Mr. Elburn. This property is new and a desirable home, having 12 rooms in the house, and a party desiring to keep boarders and conduct a store could not obtain a nicer place for the money, as the rent is moderate.
Apply to
WILBUR W. HUBBARD,
oc24-tf. Chestertown, Md.

FOR RENT for Year 1904

HOUSE ON KENT STREET,
now occupied by Mr. Harry Fallowfield and sisters. Apply to
W. B. COPPER,
oc17 3t*. Chestertown, Md.

FOR SALE OR RENT.

THE PREMISES on Cannon street owned by Charles E. Roland. The lot is 40 feet front and 125 deep, improved by a FIVE ROOM FRAME DWELLING. Will sell or rent same for 1904. For further particulars apply to
GEORGE Z. ROLAND,
oc17 tf. Chestertown: Md.

FOR RENT FOR 1904:

The HOUSE on High street now occupied by Mr. J. B. Sappington; close to churches, opposite public school and with many other conveniences.
Apply to
MRS. MARTHA H. BAKER
s5-3t. Mill street.

The Second National Bank Of Chestertown, Md.

Comparative Statement of Deposits made to the Comptroller of the Currency in the April call of each year.

Deposits

APRIL 5, 1899	$170,245.62
APRIL 26, 1900	$215,016.45
APRIL 24, 1901	$294,021.74
APRIL 30, 1902	$310,414.23
APRIL 9, 1903	$468,259.37

An increase of $157,845 in one year.

Our increase in business is due very largely to the fact that every body is treated alike.

We do not pay 3 per cent. to certain depositors and 4 per cent to certain others—BUT 4 PER CENT TO ALL SAVINGS DEPOSITORS,

Let us have your business.

W. B. COPPER, Cashier,
EBEN F. PERKINS, Teller,
H. T. DEAVER, Book-keeper
MISS PALMER CARROLL,
Asst. Book-keeper,

CHRIST METH. PROT. CHURCH,
REV. D. L. GREENFIELD, Pastor.
The two Methodist congregations will unite in Revival Meetings, beginning at the evening service, and continued during the week, in this church. Rev. Dr. Roberts will preach the opening sermon.
9.30 a. m. Testimony Meeting.
10.30 a. m. Sermon by the pastor on "The Lodestone of the Cross.
2.30 p. m. Sunday School.
6.45 p. m. Christian Workers' hour of song.

FODDER YARN.

We are offering finest grade, pure SISAL FODDER YARN, light weight and light color, only 8½c. per pound. See page 5 for adv. of New Stove Store.
MEDDERS & CO.,
nov7. Still Pond.

HAY! HAY! HAY!

Now in transit several carloads of No. 1 Clover and No 1 Mixed (Timothy and Clover). Sold very cheap in ton lots on arrival from car. Leave orders with
JOSEPH GUEST,
oc31. Chestertown.

WANTED.

FROM 10 TO 200 CORDS OF MERCHANTABLE PINE WOOD.
Apply to or address
J. D. BACCHUS,
oc31 3t. Chestertown, Md.

CAUTION NOTICE.

All persons are strictly forbidden to trespass in anyway with dog, gun or otherwise on our farms or the shores of same. We shall prosecute to the extent of the law anyone trespassing hereafter, Bayside Farm, Betterton, Kent county Md.
n14-10t. F. P. & J. B. CANBY.

STRAYED.

From the farm of the undersigned SIX EWES; two have tags in ears with "Wilbur Eliason" on them. Reward will be paid for information leading to their recovery.
n14-tf JOHN G. SENEY.

BUCKS FOR SALE OR HIRE.

STOCK EWES FOR SALE.
JOHN GALE & SON, Agts.
o24-tf. Live Stock Dealers, Hanesville, Md.

Oldest :: :: Strongest

Hon. C. T. Westcott, President.
R. D. Hynson, Vice-President.
Wm. Walter Chapman, Cashier.

Cash Paid in	$60,000
Liability of Share-holders	60,000
Surplus	12,000
Undivided Profits	21,000
Total	$153,000

CHESTERTOWN National Bank

CHESTERTOWN, MD.

PAYS 4 PER CENT.

on SAVINGS DEPOSITS remaining one calendar month.

DIRECTORS:

CHAS. T. WESTCOTT,
MARION DEK. SMITH,
RICHARD D. HYNSON,
ALDAY CLEMENTS,
JAMES S. HARRIS,
SAMUEL VANNORT,
FRANKLIN H. HARPER,
JAMES W. CHAPMAN,
EDWIN S. VALLIANT.

STOVES! STOVES!

We are selling stoves all over the country—nearby and far away and every one at a big saving to the purchaser.

We may be demoralizing the stove business as some of the dealers may say, but what of it just so we give our public the best possible values at little cost. Low prices belong to our business. see adv. on page 5.
WM. MEDDERS & CO.

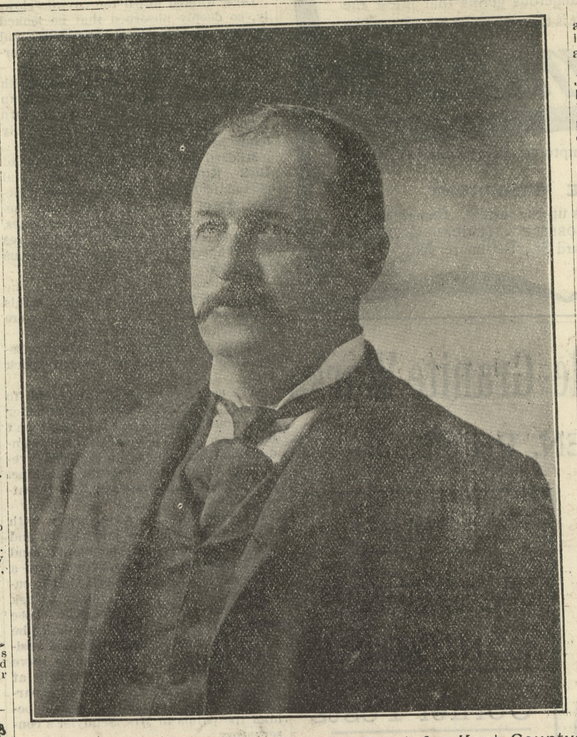

James T. Dixon, Clerk of the Circuit Court for Kent County.

Farm Sold.—Messrs. Thos. G. and Clinton W. Wroth have bought the Reybold farm near I. U. Church, Worton, tenanted by Mr. Tilden Cooper. It contains 288 acres. Price $45 per acre or $12,960.

Plenty of Candidates.—There are a number of persons spoken of for the responsible position of clerk of the County Commissioners among whom are Messrs. Chas. L. Dodd, Whittier C. Copper and Wm. A. Wheatley, Chestertown; Abraham S. Crawford, Worton; Robert Groves, Fairlee; Mr. Moore, of Betterton, and others.

Will Patrol The Chester.—Commander Thomas C. B. Howard, of the oyster police navy, has hired from Capt. John S. Crockett of Oxford, his sloop Reckless, to be used in patrolling the waters of Chester river during the dredging season.

Wedding Cards.—Mr. and Mrs. Geo. P. Loker have issued cards announcing the marriage of their sister, Miss Rosa Elanor to Mr. Thos. G. Trenchard. The ceremony will take place at Grace P. E. Church, in Baltimore, on Wednesday, November 18th, 1903, at 8 P. M. They will make their home in Gumberg, N. C.

Visiting Model Farms.—Mr. W. L. Amoss, Director of Farmers Institutes, has arranged to conduct a party of Eastern Shore farmers to Pennsylvania and started on the trip Thursday. The inspections are to be made with a view to applying like methods to Maryland land, and the results are to be reported by the several farmers to their various county institutes.

The first visit will be made to the farm of Rev. J. D. Detrich, of Flourtown, Pa., pastor of the Dutch Reform church at that place, who keeps 30 head of dairy cows on 15 acres of land. Upon this land all the forage and bedding for the cattle is grown. On Friday the farmers will visit the Fairfield Dairy Farm, at Mount Clair, N. J., which is owned by a corporation, and consists of 600 acres of land, upon which are being raised 550 dairy cows. Mr. Robert G. Nicholson represents Kent County.

Galena Bank
—OF—
Farmers' Trust, Banking and Deposit Company,
GALENA, MD.

Transacts a General Banking Business.
Interest allowed on deposits subject to check.
Interest allowed on Savings Deposits.
Special Rates on Time Deposits.

JOHN W. WOODLAND,
President, Baltimore, Md.
WM. D. ALLEN,
Sec'y Treas'r, Balto., Md.
EDWARD A. SCOTT,
Pes't Local Board, Galena, Md.
RICHARD S. WALLIS,
Cashier, Galena, Md.

WEDDING BELLS!

Ring Out Merrily for a Popular Young Couple in Chestertown—A Reception of Rare Splendor Follows Ceremony—A Special Steamer.

The marriage of Miss Julia Clare Vannort to James Wickes Chapman, Jr., Esq., in Christ Methodist Protestant Church, Chestertown, was the most brilliant social event of this section and unquestionably no more beautiful wedding was ever solemnized in the beautiful structure which has been the scene of so many bright happenings. The church was decorated with rare skill which would do credit to a professional artist. Within the pulpit and chancel were banked stately rubber plants, graceful palms and ferns while large home-grown blooms of Chrysanthemums were lavishly mingled therein rendering impressively beautiful the general effect. Dashes of holly and evergreen were caught in the chandaliers while potted plants decorated the windows. Candles in golden candelabras glowed like a "swarm of fireflies tangled in a silver braid," assisted by the chandaliers, cast a glow of mellow beauty over a scene of far more than ordinary loveliness.

At 5.30 o'clock when the doors were thrown open, a crowd of friends sufficent to comfortably fill the seating capacity were in waiting, and at 6 o'clock the seating room was exhausted. Promptly at the appointed hour, six o'clock, Miss Clara Belle Usilton commenced to play Lohengrin's processional wedding march which was sung by a choir of twelve girls in white, viz.: Eva Hurlock, Edith Fallowfield, Anna Smith, Margurite Dodd, Marguerite Howard, Elizabeth Russell, Mary and Ida Smith, Gladys and Rebecca Aldridge, Rebecca McFeely, Josephine Wheatley. During the singing the bridal party entered the church and approached the altar in the following order: Ushers, Messrs. Fred. G. Usilton, J. Raymond Simpers, Thos. D. Bowers, Wm. B. Usilton, Jr, of Chestertown; L. B. Keene Claggett and R. Lee Slingluff, Esqs., of Baltimore; next came the maid of honor, Miss Marion Josephine Lusby, attired in a tasty and well-fitting dress of pearl de chine trimmed with silk cluney lace chiffon orange velvet, over taffeta silk, and carried a large cluster of orange chrysanthemums; next came the flower girl, Miss Nellie Nicholson, becomingly dressed in white French muslin val lace and carrying a basket of roses and evergreen. The bride, wearing a magnificent wedding gown of white pan crepe over taffeta, elaborately embroidered in chenille and pearls, Duchess and point lace bertha with garniture of pearls, tulle veil caught with lily of the valley and harvest moon of pearls and diamonds, the gift of the groom, and carrying a bouquet of Bride's roses, entered leaning upon the arm of her father. At the altar the bridal party were met by the groom and his best man, Mr. William Walter Chapman. Rev. D. L. Greenfield performed the impressive ceremony which made Mr. James W. Chapman, Jr., and Miss J. Clare Vannort man and wife. During the ceremony Miss Clara Usilton played in mellow tones "The Simple Confession" and as the party left the church she rendered Mendelssohn's march.

The bride is the only daughter of Mr. and Mrs. Samuel Vannort. She is a lady of charming manner, accomplished, and popular.

The groom is the younger son of Mr. James W. Chapman and is now an honored member of the Baltimore bar. He has earned a wide reputation in the profession and is a young man of high character and intelligence.

After the ceremony a splendid reception was held at the home of the bride's parents, High street. The elegant residence was a blaze of light, and the spacious hall both up stairs and down and the dining room were literally bowers of autumnal beauty. The bridal party including Mr. and Mrs. Samuel Vannort and Mr. and Mrs. W. C. Eliason, received in the south parlor in the midst of luxuriant beauty. Over the pictures and doors were graceful sprays of evergreen while beautiful potted plants and vases of large chrysanthemums graced pretty tables and secluded spots.

In the parlor were several tables laden with a profusion of magnificent presents of cut glass, silver, paintings, &c., &c. Christ Church Sunday school presented the couple with a handsome onyx clock while another valuable present was a good sized check from the grooms father.

The dining-room was turned over to Caterer Fiedderman, of Baltimore, who had transformed it into a bower of perfect beauty. The oysters, salads and refreshments were splendidly served and were of a most tempting and elegant kind. The ices were served in a hundred different designs and were marvels of the artizan's skill. About 250 persons attended the reception and each one was presented with a box of wedding cake.

Capt. Wm. C. Eliason, president of the Tolchester Steamboat Co., placed the steamer Annapolis at the disposal of the bride and groom. Among those present from Baltimore were Capt. and Mrs. W. C. Eliason, Mr. and Mrs. John Naudain, Mr. and Mrs Daniel Baker, Edw. Rossman, J. F. Plummer, Charles Echel, C. H. Gatch, Mr. and Mrs. M. P. Hubbard, W. Roby Parnell, W. Fred. Schley, Mr. and Mrs. Thos. Myers, Dr. J. M. H. Roland, Misses Laura C. Crown, Hannah B. Maslin, Anna Lewis, Edith Cole, Imogene Dorsey, Mrs. Laura McKaig, Mrs. James Merritt; Mr. and Mrs. E. O. Grimes, Westminster; Miss Caroline McSherry, Frederick; Misses Anna and Clara Hart, Wilmington; Mrs. Cora Oldham and Miss Laura Vannort, Port Deposit.

At 9 o'clock the bridal party boarded the steamer Annapolis at Chestertown and became the guests of the genial Captain Eliason and wife. Surprise after surprise came on the trip to Baltimore. Weber's orchestra of six pieces furnished excellent music while a beautifully decorated table furnished with refreshments of all kinds was spread in the main saloon. Entertainment by skilled artists amused the company on the trip and Baltimore was reached at midnight. Mr. and Mrs. Chapman after spending a few days in New York will return to Baltimore where they will make their future home. The bride's going-away dress was a handsome blue novelty jibeline with trimmings of green velvet and imported buttons; hat and gloves to match and sable furs the gift of the bride's father.

Mr. and Mrs. Joseph Rasin, of Paca's Island, formerly of Kent, announce the the marriage of their daughter, Miss Anna T. Rasin, to Mr. Wm. A. Little, of Washington, D. C. The ceremony took place at the P. E. Church, Queenstown, Thursday, Nov. 5, Rev Mr. Batte officiating. They will reside in Washington, D. C.

THE postoffice fight in Chestertown is now on. The contestants are John C. Davis, M. Wilber Thomas and Hiram Brown. The latter is the present deputy postmaster, and is well qualified for the position. Mr. Thomas has an office on Court street. He is a gentleman of high character and excellent clerical talent. Mr. Davis is the defeated candidate for Register of Wills He made a hustling fight for that position and will be apt to give his opponents for the postoffice all they want to do to beat him. Mr. Davis has good business qualifications ang his moral character is unquestioned. But, why not retain the present occupant? She is worthy and her appointment would be in line with civil service.

Will Keep the Cash.—The Cecil county commissioners Tuesday decided not to refund to the Cecil and Kent Electric Railway Company the $1500 deposited as a guarantee of good faith that the electric railroad between Elkton and Chesapeake City would be completed within one year from Sept. 1902. Failing to complete this work the commissioners declared the franchise annulled and voted to keep the money in the county treasury. That's money easy made.

Gunning.—Messrs T. D. France, J. E. and Noble P. Ferguson bagged fourteen rabbits Tuesday. Mr. Walter Francis and two friends killed seventeen Wednesday.

Mr. Chas. E. Kirby and two others brought home nineteen one day this week.

THE best article we have seen for a long time was an editorial in the Baltimore Sun of last Saturday under the caption "Why not reform the reformer?" It handled the Reform League and its organ the Evening News, without gloves. We publish it in full on another page.

THE Democratic majority in Rock Hall was 64 and 33 in Edesville! Rock Hall beat Edesville this time and we cheerfully correct the error made last week.

©Maryland State Archives, msa_sc6000_6_1-0423.jpg