The Kent News

Established 1841.

Subscription - - - - - - $1 Per Annum

Fred. G. Usilton, Wm. B. Usilton, Jr
WM. B. USILTON'S SONS, Publishers.

CHESTERTOWN, MD. NOV. 14, 1903

B. ALLAN HOWARD, ESQ., is named as the probable Secretary of State under Governor Warfield. He is splendidly equipped for the position.

IT is not always a candidate's personal unpopularity that causes him to run behind in the present system of voting. It is but just to note this and explain that a great many voters fail from oversight, in a long ticket like this year's, to get all the names.

Legislative Officers.

Hon. Spencer Jones will certainly be the president of the Senate. Three popular men are spoken of for speaker of the House, namely: Collins, of Talbot; Goslin, of Caroline and Linthicum, of Baltimore City. Mr. Collins will be serving his fifth term in the House.

They Don't Agree.

"Our friends the enemy" do not agree as to the chief cause of their late Waterloo. The Chestertown Enterprise declares in big type "It was the trick ballot." The Baltimore Herald says: "The result proves conclusively that the negro can vote the ticket. *He was not hurt.* It was the white man who caught it, and he won't submit to the imposition much longer." About twenty thousand votes in all were not counted and the Herald thinks the white voters were the greatest losers.

Oyster Legislation.

How can we best defeat the oyster leasing designs of the Western Shore? The movement has already begun and a desperate conflict is at hand. Some of the counties not interested in their tidewater sisters, have started a movement to back the city of Baltimore in a concerted effort to parcel out all the beds of the state for oyster planting. There is sure to be some sort of legislation on this subject. It will require concerted action based upon liberal views and common sense measures to protect our tongers. How may it be done? Intelligent oyster tongers and others are invited to discuss the subject through the columns of the NEWS. Make all articles short and to the point.

AFTER THE BATTLE.

Something About the Heroes—Gov. Warfield and General Vandiver—Gov. Smith, Ex-Gov. Jackson and Isidor Rayner.

A Special Review for the KENT NEWS.

Early Wednesday morning, and almost the first thing he did after reaching Baltimore, Mr. Edwin Warfield, Governor elect of Maryland, called at Democratic headquarters at the Eutaw House, and in the most graceful, courteous and grateful manner possible, thanked Chairman Murray Vandiver for the masterly manner in which he has handled this campaign, giving him full credit for winning the uphill fight.

In Baltimore, no small meed of this credit is given to the State press, which has done manfully and well what the stronger press of the metropolis failed to do.

"The counties," say the city leaders, "did their part in this fight and their papers did what ours would not do. But we managed to roll up our share of the majority just the same."

The only difference is, that without the State press it is not believed for one moment that the sweeping victory in the counties, especially for the legislative tickets, could have been achieved.

Governor Warfield's few and simple words, in addition to saying the well deserved thanks due Murray Vandiver, were a just rebuke to the anonymous writers who have attempted in the advertising and news columns of the papers, to discredit this man, more than anyone else responsible for the victory.

The people of Maryland have set their seal of approval upon Colonel Spencer C. Jones' appointee, as Chairman of the Democratic State Central Committee, for it is admitted that the perfect organization effected and made use of by Democrats in this election, has had more to do with the result than anything else, the new Governor's undoubted popularity, included.

In Baltimore the chief subject of discussion is the new United States Senator, to be elected in January, and the reported stand being taken by Mr Isidor Rayner; that the result of this election is due to him.

It is accepted as a foregone conclusion, that either Governor Smith, who by one of the cleanest administrations ever given this state is entitled to support for anything he wants; or ex-Governor Jackson, with exactly the same claims from an administration a few years less recent, but equally good, will be the next Senator. Other aspirants are not considered very seriously. The statement credited to Mr. Rayner that his candidacy for the Senate carried the State democratic, is treated here as a joke, and has not enhanced the value of his chances.

The idea that Mr. Rayner who did not take the open until three weeks before the election, and who finally took the field only after insulting the democratic managers in his fantastic appeal to the "people", should be entitled to any serious support from the party as a whole, is not considered for a moment by politicians interested in this senatorial fight. Mr. Rayner, when he has not openly fought the democratic ticket, has held office; and many of those who favored him for Congressman and Attorney General are now of the opinion that he has had enough, and are not disposed to advance his interests. Especially is this feeling intense at this time because it has at last become patent to even his friends that Mr. Rayner takes interest in the Democratic party and its fights in this state, only when he is personally at stake as a candidate for some office.

Governor Smith and Governor Jackson, on the other hand, have for years been the heaviest campaign contributors in the democratic party, and the friendly fight for the honor will be between these two alone.

There is no intention whatever of dealing in bad faith with Mr. Rayner, however, and the delegates from Baltimore who pledged themselves to him, will, beyond the shadow of a doubt, vote for him. Mr. Rasin, however, is believed to favor Governor Jackson, who has been his friend in need for years, and it is no secret that Mr. Rayner counts no pledge from the city leaders among the number which he extracted from the city delegates as the price of his not fighting them, which is about all that his position three weeks ago amounted to.

Mr. Rayner's lead of twenty votes will therefore be easily offset by both of the other candidates, and not even Mr. Rayner expects to hold this lead after the first ballot has shown that his strength is less than that of his rivals.

While in many ways Mr. Rayner would make a very attractive Senator, especially because of his gift of oratory, this has never been of the slightest service to the State of Maryland, however much it may have redounded to Mr. Rayner's personal glory. As a Congressman, it is a sad fact, that for all his entire lengthy service, Baltimore has never profited by it in the slightest manner. In fact, a Congressman who followed him and who makes no claim to oratory, accomplished far more for the state in one term than Mr. Rayner ever did.

It is not believed therefore, that the Attorney General will gather much strength from the counties to the detriment of either of the two Governors, both of whom have done more for the Democratic party in any campaign since they first went into politics, whether they were at issue or not, than Rayner has ever done.

Beyond all doubt, however, Mr. Rayner's claims will be urged by the Baltimore News, which will hardly advance his chances, in view of its attitude since Mr. Rayner's endorsement by the city delegation, and especially in view of the fact, that Mr. Rayner it is alleged, represented to the city delegates, as an inducement to them to indorse him, that both the Sun and the News would actively support them and the ticket if they came out in his behalf. A promise, needless to say, not bourne out by subsequent events.

To turn to General Vandiver, however, Mr. Warfield is far from alone in placing the credit for the sweeping victory, more on Murray Vandiver's shoulders than on anyone else The city politicians remember, that last New Year's day, "Old Murry," he may not discourteously be called old — an old democratic wheel horse was found at headquaters,— everything wide open and was even then laying the plans, the last of which worked out perfectly— so far as the late election was concerned, Wednesday afternoon.

During the years that the democratic party was in distress, Murray Vandiver, with Governor Smith, Governor Jackson and a few others, failed to lose hope and to give up trying, and during all the years that the city headquarters were closed, state headquaters with "Old Murry" in charge were open, and there all were welcome.

Truly the democratic party owes a deep debt of gratitude to the "General." He has done his work faithfully and well and even those who do not like him, and unfortunately there are a few such, cannot be so unfair as to deny him the glory which is now his due, or shirk their part in paying the debt of gratitude, which every democrat of this state, with his party's interest at heart, owes to him. "MARYLAND"

THE Baltimore Sun of Thursday last had a column editorial advocating Mr. Rayner for the Senate. The Democrats will hardly appreciate The Sun's advice on this or any other subject touching party policy or honors after its failure to help the party to win its victory. The Sun was responsible two years ago for Mr. Straus' boom for Speaker when it urged his election and led him to make the losing fight he did and became a "thorn in the flesh" to all Democrats, when otherwise he could have been a shining light in the party's ranks.

No Capable Leader.

A prominent Republican declares that "there is not apparently to-day any Republican in Maryland capaple of filling the role of leader. McComas is unpopular and beaten; Mudd is of too small a caliber for the place, and none of the others have ever gained a strong personal following. Maryland is badly in need of a Republican leader." The Democrats have the best in the Union in the person of ARTHUR P. GORMAN."

Chairman Vandiver.

The Baltimore Herald pays the following just compliment to Hon. Murray Vandiver:

"The Democratic party is undoubtedly indebted to Chairman Vandiver for the fine showing made. The Democratic organization was never stronger than it is to-day and its efficiency was entirely due to party management. Every district in the State was thoroughly organized and every move was inspired from headquarters."

We heartily congratulate the chairman. The Democracy throughout the State appreciates his grand work.

THE Emma A. Ford arrived Thursday after being off the route three months.

PUBLIC SALE
—OF—
Personal Property!

THE UNDERSIGNED intending to quit farming will sell at her residence near Worton Station, Md. on

FRIDAY, Nov. 27, 1903,

Beginning at 10.30 a. m., the FOLLOWING PERSONAL PROPERTY, VIZ.:

1 Horse, 2 Cows,

1 carriage, 1 farm wagon, 1 dearborn, 1 corn sheller, fodder cutter, plows, harrows and cultivators. Lot of Clover Hay.
Lot of Household Furniture.

TERMS—All sums of $10 and under, cash; over that amount a credit of 10 months will be allowed on note with approved security payable at Second National Bank.

MELVINA LECOMPT.

C. H. Hurlock, Auctioneer. n14-ts.

Executor's Sale
—OF—
PERSONALTY!

THE undersigned, executor for Anthony Quinn, late of Kent county, State of Maryland, deceased, will offer at public sale on the Rose farm about three miles from Millington on the public road from Millington to the Catholic cemetery, on

MONDAY, Nov. 30th, 1903

beginning at 10 o'clock a. m.

THE FOLLOWING PERSONALTY:

3 Young Horses,

Billy, 9 years old, good worker and driver; Jim, 6 years old, good worker and driver; Tove, 4 years old, has been used a little.

Six Milch Cows,

AND ONE HEIFER,

1 farm wagon, 1 Deering binder, 1 York Carriage, 1 Farm Roller, all in good order; half interest in corn planter; 1 No. 40 Oliver plow 1 No. 119 Oliver chilled plow, 1 new ground plow, nearly new; 1 grain drill, 1 sulky cultivator, hand cultivator, 1 garden plow, 1 dearborn, a lot of forks, hoes, shovels, 2 half bushels, 2 sets of carriage harness, 1 set wagon harness, bridles, collars, plow gears, a lot of hay, about 10 bushels of potatoes, a lot of chicken coops; also

Household and Kitchen Furniture

1 sideboard, good as new; 1 good bureau, 2 tables, 1½ dozen chairs, 1 good cook stove, 1 coal stove, 1 air tight stove, lamps, dishes, glass jars, a cream separator, nearly new, a washing machine and other things too numerous to mention.

TERMS OF SALE—All sums of Ten Dollars and under, cash; over that amount a credit of Nine Months will be given on note with approved security No property to be removed until terms of sale are complied with.

JOHN T. QUINN,
n14 ts. Executor.

CAUTION.

All persons are forbidden to trespass upon the lands of the undersigned with dog, gun or otherwise.
nov7 3t*. C. W. CREW.

CAUTION NOTICE.

All persons are warned against trespassing with dog, gun or otherwise upon the lands of the undersigned, as we shall prosecute all offenders,
T. W. SKIRVEN,
J. P. NICHOLSON,
W. G. SKIRVEN,
A. A. RINEHART,
nov7-3t*.

NOTICE TO TRESPASSERS.

All persons are hereby notified, under penalty of the law, not to trespass with dog, gun or otherwise upon the following properties, located in the Fifth Election District, Kent county, Md.
JOHN D. BURRIS (Dale Farm).
JOHN JONES (Pleasant Plain.)
W. E. PARSONS (Ingleside).
R. J. NELSON (Wickliffe).
JAMES W. STEVENS,
R. NELSON STEVENS.
n7 6m. Huntingfield Farm.

CAUTION NOTICE.

All persons are hereby forbidden of trespassing with dog, gun or otherwise, on the land or shore of
J. FLETCHER CLARK.
oc31-tf. HARRISON I. PARSONS.

CAUTION NOTICE.

No person whatever is allowed to trespass upon the lands of the undersigned with dog, gun or otherwise.
PENN C. JESTER,
W. HENRY SMITH,
J. THOS. SMITH,
H. H. KLINEFELTER,
oc31-3t*. PERRY WILSON

CAUTION.

All persons are hereby warned against trespassing upon the lands of the undersigned with dog, gun or otherwise
J. L. DEPUTY,
on Gambrill Farm.
oc31-3t*. ROBERT JOINER.

CAUTION.

All persons are forbidden from muskrating or trespassing upon the lands of the undersigned with dog, gun or otherwise.
J. THOMAS MASLIN,
oc31 3t. DR. W. F. HINES.

CAUTION.

All persons are cautioned from trespassing upon the lands of the undersigned with dog, gun or otherwise.
EDW. M. WILKINS,
oc31-3t*. S. G. MASLIN.

CAUTION.

The public are warned not to trespass with dog, gun or otherwise upon the lands of the undersigned as we shall prosecute all offenders.
WM. H. BONWILL,
J. B. HOSSINGER,
T. A. GODWIN,
oc31-tf. JESSE R. COPPER.

CAUTION.

All persons are forbidden to trespass upon the lands of the undersigned with dog, or otherwise.
WM. E. DEFORD,
NEAL WILLSON,
E. J. PLUMMER,
WM. GLADSKY,
LOUIS C. AYRES,
WM. WAGNER,
oc31-3t. SIMON SMITH,

CAUTION.

No trespassing allowed on the Briscoe, Ford, Green Oak or Branch farms.
WM. T HEPBRON,
oc31-3t*. L. J. USILTON.

Big Smash in the Price of Window Glass.

We carry a big stock. Over 50 sizes. From 6x8 to 40x40 and the price 6x8, 2½c; 7x9, 3c: 8x10, 4c, or 35c a dozen, and so on up the line. We sell the best Putty, 4c lb.

Bartley's
DEPARTMENT STORES,
n14-3t. Chestertown, Md.

PUBLIC SALE
—OF—
PERSONALTY!

THE undersigned, intending to discontinue farming, will sell at public sale on the Glebe Farm, near St. Paul's Church, on

MONDAY, Nov. 16, 1903

the following personal property, viz:

4 HEAD OF HORSES

all young and sound; good workers and drivers; perfectly gentle.

4 HEAD of COWS

are making 32 pounds of butter per week, oldest being 6 years old.
1 SOW, will weigh 250 lbs.; 3 SHOATS, will weigh about 80 pounds each; ONE TON OF CLOVER HAY;
1 CHAPMAN & LAMBERT FARM WAGON, has only been in use one year;
1 CHAPMAN & LAMBERT DEARBORN, in use one year;

1 Small Top Buggy, nearly new; 1 Set Wagon Springs, 1 Peach Rigging, 1 Osborne Binder, 7-foot cut, has only cut about 50 acres; 1 Set Carriage Harness, has been in use one year; Wagon Gears, Plow Gears, Bridles and Collars, 2 Oliver Chilled Plows, 1 Randall Harrow, Harrows, Cultivators, Forks, Shovels, Hoes, 1 Rake, 1 Crowbar, Single Trees and Double Trees, 1 Umbrella for Dearborn, 1 Grindstone, good as new; 2 Trussel Benches, 1 Churn, 1 Slop Barrel, 3 Flower Tubs, 1 Water Barrel, 2 dozen Milk Pans, 2 Hog Troughs, 1 Spring Seat to Wagon, 3 Dozen Hens, one year old; 5 Dozen Young Pullets, 6 Chicken Coops, 3 Feed Coops, 1 Bedstead, 1 Cot, 2 Ice-Cream Freezers, 1 Airtight Stove, 1 Hot Bed Frame, 24 feet long, 6 foot wide, with frames and glasses to match; 2 Rolls of Chicken Wire, 25 Guano Bags, 25 Tomato Baskets, 50 Fence Boards; 100 ous. late potatoes.

Sale to commence at 10 o'clock A. M.

TERMS.—All sums of $10 and under, cash; over that amount a credit of Twelve Months on note with approved security.

RAYMOND JONES.
C. H. HURTOCK, Auct'r. no7-ts.

YOU ARE INVITED TO CALL AND SEE OUR—

New.... Jewelry Store

Between J. K. Aldridge's Hardware Store and Sparks & Jefferson's Dry Goods Store.

We are now showing the Largest and Most Complete Assort- . . . ment of . . .

Watches, Clocks,
All Kinds Jewelry,
Sterling Silver and Rogers' Plated Wares.
Cut Glass, Spectacles, Eye Glasses, &c.

It will pay you to come to see us. We will show you a larger stock to select from and give you lower prices than any store in the county.

Fine Repairing promptly done at moderate prices.

☞ Remember our new location—next to Sparks & Jefferson's.

J. H. SIDES,
Jeweler.

☞ A Useful Souvenir given to every Lady customer.

STEWART & CO.,

Baltimore's Permanent Exposition of Beautiful Things—Lexington, Howard and Clay Sts., Baltimore, Md, Headquarters For All That Is Best In

Blankets	Groceries	Perfumery
Books	Jewelry	Ribbon and Art Goods
Clothing	Laces and Trimmings	Silverware
Candy	Leather Goods	Silk
China	Men's Furnishings	Shoes
Clocks	Merino Underwear and Hosiery	Stationery
Corsettes	Muslin Underwear and Waists	Toys
Domestics	Millinery	Umbrellas
Dress Goods	Music	Upholstery and Wash Goods.
Furniture	Notions	
Gloves	Optical Goods	

—Every dollar spent at STEWART'S represents sterling value received,

NEW YORK CLOTHING HOUSE

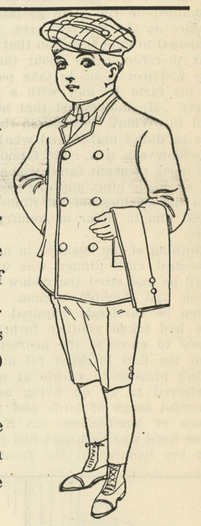

Just to bring you in close touch with our Children's Department, the acquaintance will be so marked, that it will be an everlasting remembrance.

We will send you by express C. O. D. a **Combination Suit for $5.00**, true value is $10.00. We send you one entire suit, one pair of extra trousers and one cap to match. Entire outfit $5.00. The suit is worth $7.50, extra trousers $2.50 and cap 50c. Ager 9 to 17 years.

The above cut illustrates the outfit. If not as represented return the clothes and we will refund the money.

102-104 East Baltimore Street,
Next Door to Corner St. Paul Street,
Nov. 14—2 mos. **Baltimore, Maryland.**

MARION T. MILLER'S

Great Shoe Sale

ROCK HALL, MD.,

Commencing WEDNESDAY, Nov. 18, and continuing the balance of the week. All Odds and Ends in our entire line of shoes to go at 98c pair. Some big bargains will be in this lot of shoes for Men, Women and Children. All our Oxfords will be on this table. Now is the time to buy a pair of Oxfords for next spring. It will pay you when you can buy $1.75 and $2 00 goods for 98c.

Then again, we will have a special table of Children's Shoes that will go at 69c. There will be some big bargains here also. Please don't fail to attend this special Shoe sale commencing NEXT WEDNESDAY and lasting all the week if don't sell all before. Come early and get first choice. Yours to serve,

MARION T. MILLER.

SPECIAL NOTICE.

I hereby desire to inform the public that I have secured the service of Mr. Edw. Stauffer, whom I will put on the road with the genuine Singer Sewing Machine, the reliable Farrand Organ and a full line of Clocks &c., which I will sell for cash or on easy payment. I guarantee all of my work and only need a trial order to convince the most skeptical that I sell only the best in my line, at the lowest possible price. Soliciting your patronage I am very truly yours,
A. LEVINE, The Jeweler.

FELTON, DEL., October 24, 1903.
Mr. M. A. Toulson: Dear sir:—Will you please send me two bottles of Cough Medicine like I bought of you some days ago. Mrs. Nelson finds it helpful.
REV. E. H. NELSON.

Toulson's Cough Syrup
PRICE 25c.
☞ We can furnish many testimonials.

DOVER NURSERIES,
DOVER, DELAWARE.

We have APPLE, PEACH, PEAR and CHERRY TREES.
Guaranteed true to name and free from all disease.
Also 500,000 extra fine two year old ASPARAGUS PLANTS.
Write for catalogue and price list.
Oct. 31—4t.

FOR SALE.

LARGE ENGLISH BERKSHIRES.
Two males old enough for service and a few Pigs of both sexes, from 3 to 4 months old. I have never been able to offer a finer lot of Pigs than at present, a number of them being sired by ELMA OXFORD 50624; this hog is 6 feet long and will weigh 800 pounds in high flesh. All pigs eligible to register. Come and see them, or write at once, if you want first choice.
H. W. WARNER,
oc24-3t. Easton, Md.

NOTICE.

This is to warn the public that I shal prosecute all persons who muskrat on the shores of Tolchester farm.
oc31-3t. ALFRED BRAMBLE.

WESTCOTT & DODD.

Our BUCKWHEAT has arrived 1000 lbs. is our 1st invoice and you know what it is; needs no recommending. Place your order now if you want the pure goods.
o31-tf. WESTCOTT & DODD.

Straw Wanted!

We will buy your straw in bulk, by the load or by the ton.

If in bulk, as mutually agreed. If by the load $3.00 per load.

If by the gross ton, $3.50 per ton. If bought by the ton, all chaff, wet and discolored straw to be rejected.

Payments to be made within 5 days after receipt of straw.

All persons within 18 miles of our mill having straw to sell will find it to their interest to correspond with us.

American Straw Board Company,
CHESTERTOWN, MD.

300,000 CURES — SINCE 1880.
THE KEELEY CURE
THE ONLY KEELEY INSTITUTE FOR MARYLAND & THE D. OF C.
211 NORTH CAPITOL ST. WASHINGTON, D.C.
FOR LIQUOR AND DRUG ADDICTIONS
MANAGER: W. G. HASKELL. ADDRESS CONFIDENTIALLY

©Maryland State Archives, msa_sc6000_6_1-0426.jpg