The Kent News

Established 1841.

Subscription - - - - - - $1 Per Annum

Fred. G. Usilton, Wm. B. Usilton, Jr.
WM. B. USILTON'S SONS, Publishers

CHESTERTOWN, MD. DEC. 19, 1903.

The Democratic Press All Right.

The Democratic county press in Maryland has for many years been recognized as the greatest factor in the success of the Democratic party. All the city daily papers are Republican or independent, and, therefore, cannot be accepted for Democratic guidance. The county press has nobly come to the rescue and in all the recent campaigns has supplied the party need and won the splendid victories that have perched upon our banners.

Governor-elect Warfield recognized the potency of this great factor, and was not disappointed in finding a hearty support from every Democratic journal in the State in the brilliant campaign and matchless victory just achieved.

When it comes to the selection of individuals for the honors or emoluments of office it cannot be expected that all will see and act alike. And so in the present contest for United States Senator it is not surprising that four candidates have warm advocates, but it is wonderful that this Democratic press is becoming so near a unit for one of these candidates. Ex-Governor Jackson has the hearty support of the Salisbury Advertiser and the Wicomico News, while Hon. Joshua W. Miles is backed by all the Democratic papers of his county and very highly complimented by many others.

It is thought that the Senatorial contest is now between Governor Smith and Attorney General Rayner. The significance of this classification of Democratic journals is with reference to these two candidates. The Eastern Shore steps to the front with this splendid array, and they are leading Democratic papers in their counties. They are earnest and sincere in their advocacy of Governor Smith for Senator, namely:

FOR GOVERNOR SMITH:

THE KENT NEWS.
CECIL DEMOCRAT.
CECIL COUNTY NEWS.
PERRYVILLE RECORD.
CENTREVILLE RECORD.
DENTON JOURNAL.
CAROLINE SUN.
GREENSBORO FREE PRESS.
EASTON STAR-DEMOCRAT.
EASTON LEDGER.
ST. MICHAELS COMET.
CAMBRIDGE DEMOCRAT.
DORCHESTER NEWS.
BERLIN HERALD.
SNOW HILL MESSENGER.
POCOMOKE CITY LEDGER-ENTERPRISE.

Mr. Rayner has *two* advocates only—one in Kent and one in Queen Anne's.

SIXTEEN to *two!*

This is a very poor showing for Mr. Rayner but the number is more than he is likely to get in votes on the Shore. If he gets more than *one* we have not yet heard of it. One vote in nine counties!

This strong array of Democratic newspapers in favor of Governor Smith tells the whole story. It signifies his merit—the great preponderance of his claims over Mr. R. These newspapers are the watchful guardians of the party. They are always true, and they are well qualified to express correct thought.

Governor Smith stands out conspicuously very far beyond Mr. Rayner in any preferment that should be bestowed. His life service for his party and his great personal sacrifices have been unequalled in the State except by Senator Gorman. In a stronger and more favorable light still is his conduct shown in the last campaign when compared with Mr. R. Gov. Smith's looked apparently to the success of the whole ticket. Mr. Rayner's to *himself*. Gov. Smith never once spoke of his own candidacy, but Mr. R. entered the contest at a critical juncture and risked the defeat of the whole State and city ticket by forcing his personal candidacy for Senator and demanding pledges of support from the whole city delegation! *Nor would he cease his demands or actively enter the battle for his party until the city delegates were pledged to vote for him!*

We do not know more reprehensible political conduct than this. We dislike to refer to it, and would not, but for the attempt upon the part of his friends to ignore it. That alone should defeat him and give the election to any other candidate in preference.

MR. RAYNER is sure of but one vote in the nine Eastern Shore counties.

THE Baltimore Sun declared last week that Gov. Smith is not entitled to the present successful condition of the Democratic party, but that Ex-Gov. Frank Brown is! Rayner is not in it when the Sun would tickle Brown.

THERE is not a single Democratic newspaper in Baltimore city for Mr. Rayner or for Gov. Smith. There are none in that metropolis. The country press are the reliance of the Democracy, and fully *nine-tenths* of these in the State are for Gov. Smith. We are confident that he will be elected on the first ballot by a handsome majority.

THE NEWS wishes every reader a healthy, hearty, happy Christmas.

MAY this be the best Christmas in your life, and you can make it so by making others happy. Try it, reader.

SIXTEEN of the representative newspapers of the Eastern Shore are for Gov. Smith, two for Mr. Rayner, three for Miles and three for Ex-Gov. Jackson. Rayner is the lowest in the bunch!

BOSTON went democratic Tuesday by 27,000! A colored man ran for commissioner and was the lowest man on the Republican ticket. Is it posible that the North is going to forsake the colored brother?

MR. RAYNER will get about 28 votes for Senator and 20 of these don't belong to him. If the city representatives had the liberty of choice a majority of them would vote for other candidates.

THE Republicans generally are in favor of Mr. Rayner for Senator. Here is the explanation. A republican leader in Chestertown and a KENT NEWS reporter had this colloquy:

News Reporter—Well Mr.——who are you in favor of for Senator?

Republican Leader—We are for Rayner.

News Reporter—Why is that?

Republican—Simply because we know that would be most damaging to the Democratic party.

A Worthy Enterprise.

It is with pleasure we announce that Chestertown is to have a shirt factory. The promoters are among our best business men and its success is already assured. Mr. J. Waters Russell is in charge of the enterprise and is meeting with gratifying encouragement.

It is desired that the whole stock will be subscribed in this county as it should be. It is certainly a reflection upon a community when a stranger can come among us and solicit stock while men whom we have known for years are turned down. We are glad to say that here is an exception and it is suggested that our citizens will promptly come to the help of this worthy enterprise. The directors for the first year will likely be Messrs. J. W. Russell, J. H. Sides, A. M. Culp, W. E. Jarrell, Lewin W. Wickes, J. D. Bacchus, Thos. W. Perkins, J. D. Lucas, Dr. H. B. Simmons and Col. W. J. Vannort. The capital is $10,000.

Mortgagee's Sale

OF A VALUABLE

BUSINESS PROPERTY

In Chestertown, Md.

BY VIRTUE of the power and authority contained in a mortgage executed by George Haberlander and wife and Frederick Fisher to Rich. D. Hynson dated May 30, 1902, duly recorded among the land records of Kent county in Liber J. T. D., No. 6, folio 366 etc., the undersigned will offer at the Court House door in Chestertown, Md., on

TUESDAY, JANUARY 5, 1904

at 11 o'clock a. m.,

All those valuable lots of land lying in Chestertown aforesaid on High street and Kent street, known as the

Gruber Bakery Prop'ty

No. 1—Being all that lot or part of a lot of land fronting on High street about 40 feet with a depth of even width of about 104 feet, and improved by a two story and attic

Dwelling House

and STORE ROOM. This building is about 28 feet square containing ten rooms including store room and kitchen with brick bake house attached with ovens, fixtures, shedding, etc.

NO. 2—Being all that lot situated on Kent street, adjoining the High street property in the rear and the Crow property, having a front on said Kent street of about 30 feet with depth of even width of 67 feet and is improved by a ONE and a HALF STORY

Frame Dwelling

House, now occupied by Alfred Redding as tenant, also a nearly new building on the rear part of said lot used as a stable, carriage house and hay loft all in good repair. These pieces of property being the same which were conveyed to the said George Haberlander and Frederick Fisher by Dorothea Gruber by deed dated the 30th day of May in the year 1902, duly recorded among the aforesaid Land Records. There is also connected with the bake house property a right of way leading therefrom to Kent street aforesaid over the land of Nathaniel C. Crow, 3½ feet wide by 24½ feet long, for the use of the owners or tenants of the said bake house property to convey articles connected with the baking business to and from said street. This right of way was conveyed to Dorothea Gruber by Nathaniel C. Crow ond wife by deed duly recorded among the aforesaid Land Records in Liber S. B., No. 14, folio 100, etc, as on reference to the said several deeds will more fully and at large appear.

The above property will be offered first sepatately and then as a whole with right to accept or reject any or all bids.

The High street property has been used for many years as a bakery and Mrs. Gruber did a very successful business therein for many years.

THE TERMS OF SALE ARE:—one-fourth of the purchase money to be paid cash and the residue in three equal installments of six, twelve and eighteen months from day of sale. All deferred payments to be secured to the satisfaction of the mortagee and bear interest from day of sale, and all interest due to be paid with each installment of the principal.

RICHARD D. HYNSON,
d12-ts. Mortgagee.

PUBLIC SALE OF PERSONALTY

THE UNDERSIGNED, intending to remove to Annapolis will sell at public sale at his home in Edesville, on

MONDAY, December 28th, 1903,

AT TEN O'CLOCK P. M.,

ONE MARE,

with foal, 7 years old,

1 FINE COW,

5 SHOTES; dayton, buggy, dearborn, cart, tools of all kinds, chickens, coal and wood, harness, household and kitchen effects, a piano, 2 stoves and many other things.

TERMS—All sums of $10 and under, cash; over that amount credit of 12 months will be given on note with approved security; no property to be removed until terms are complied with.

LUTHER C. FRANCIS.
W. H. Greenwood, Auctioneer. d19-ts

Public Sale of Personalty

THE UNDERSIGNED intending to discontinue farming on the place where I now reside between Millington and Chestertown, known as the Moffett Place,

On TUESDAY, December 29, 1903

beginning at 10.30 a. m., the following DESCRIBED PERSONAL PROPERTY:

7 Head of Horses,

all these horses were raised by myself and are of the best breed. All are good drivers or workers and are young.

13 Head of Cows,

6 are fresh and the rest 2 year-old heifers

1 BULL, 8 SHOTES

FARMING IMPLEMENTS—One McCormick binder, been run two seasons; 1 farm wagon 1 spring-tooth cultivator 1 harrow, 1 Oliver and 1 Syracuse plow, plow harness, wagon harness, single and double trees, 3 horse trees, shovels, spades, hoes and other implements

TERMS—All sums of $10 and under, cash; over that amount a credit of 12 months will be given on note with approved security.

EDGAR T. STEVENS.
Thomas Britton, Auctioneer. d19 ts

PUBLIC SALE

—OF—

PERSONALTY!

THE undersigned intending to quit farming will sell on the Walker farm, about 1½ miles from Chestertown, in Queen Anne's, on

WEDNESDAY, Dec. 23, 1903,

Beginning at 10.30 a. m.,

16 HEAD OF HORSES AND MULES,

All good workers and drivers; 3 mares in foal, 2 of same by Jack. 1 pair young mules, 3 years old next Spring.

17 Head of Cows

AND 1 BULL

among them are eight Jerseys,

45 HEAD HOGS AND SHOATS

1 SOW WITH PIGS.

Farming Implements, consisting of 2 farm wagons in good order, nearly new; 1 Tilghman Shafe; dearborn, nearly new; top buggy, 1 Superior Double Disc Drill; Champion Reaper, in good order; Little Diamond Sulky Cultivator, 3 Iron Frame Cultivator, 1 40 Oliver 2 20 and 1 A-Oliver Chilled Plows, 1 Spike 60-Tooth Harrow, 1 50-Tooth Twin Harrow, 1 Osborne Rake, 1 Tiger Corn Planter, lot of 3, 2 and 1 Horse Trees; Collars, Bridles, Plow Harness, set of Carriage Harness, 2 sets of Wagon Harness, Spades, Shovels, Forks and lot other utensils used on a well-equipped farm.

Also a lot of Household and Kitchen Furniture including 1 Acorn Cook Stove, No. 9; 1 Airtight Stove, table, cupboard, Dining room chairs, 4 rocking chairs, 1 set of Cane-seat chairs, 2 feather beds and bedsteads, 50 yards of good matting and 1 hair mattress, 3 horse blankets, &c.

TERMS:—All sums of ten dollars and under cash, on all sums over ten dollars a credit of twelve months will be given, upon note with approved security payable at Chestertogn National Bank, interest added from day of sale.

W. H. FIELDS, JR.,
C. H. HURLOCK, Auctioneer.

TRUSTEE'S SALE

—OF—

REAL ESTATE!

IN THE

VILLAGE OF SASSAFRAS.

UNDER and by virtue of the authority conferred in a decree passed in the case of John Daily, assignee, vs. William Leitz and others, pending in the Circuit Court for Kent county, Md., in Equity, the undersigned as Trustee named in said decree, will offer at public sale at the Court House door in Chestertown, Maryland at one o'clock p. m. on

TUESDAY, Dec. 22nd, 1903.

to the highest bidder, all that parcel or tract of land of which Louis Everhart died seized and possessed, containing one-quarter of an acre of land, more or less, located in the village of Sassafras, in Kent county, Maryland, which tract of land adjoins the land of James D. Davis and others, and is located on the East side of the public road leading from said village to Smyrna, Delaware.

The said tract of land is improved by a two story frame dwelling and suitable outbuilding all in fair repair.

TERMS OF SALE:—The terms of sale as prescribed by the decree: one-half of the purchase money payable on the day of sale, the remainder in two equal installments in six and twelve months after the day of sale. All deferred payments to bear interest from day of sale and to be secured to the satisfaction of the undersigned; or all cash at the option of the purchasers.

Deed at expense of purchaser.

JOHN D. URIE,
JOHN H. GREENWOOD, Auct. Trustee
n21tf.

HERSHIEL!

We will sell at public auction on

TUESDAY, DECEMBER 29, 1903,

at 2.00 o'clock p. m., in Chestertown, Kent county, Md., the Bay Stallion Hershiel, 10 years old, imported direct from France at the cost of $3,000. His style and form is perfect, 17 hands high, very active. A sure foal getter. Can be seen any time at Mr. John Bell's stable.

TERMS:—Twelve month's credit on note with security.

For full particulars, apply to

MR. JOHN BELL,
Chestertown, Md
G. H. HOPPER,
1731 McCulloh St.
J. A. SIMMS,
d5 4t. 1701 McCulloh St.
John H Greenwood, Auctioneer.

Mortgagee's Sale

OF VALUABLE

Creamery Property!

BY VIRTUE of the power of sale contained in the mortgage from Highly D. Orem and wife to Robert R. Hatcherson, dated the 22nd day of May, 1901, and recorded in Liber J. T. D. No. 4, folio 579, etc., the undersigned, as attorney named in said mortgage will offer at public sale in front of the Court House door, Chestertown, Md.,

On TUESDAY, January 5th, 1904

AT 12 O'CLOCK NOON,

All That Tract of Land

located in Chestertown, Md., on the street leading from the Cemetery to the American Strawboard Mill, with a frontage on said street of 80 feet, being the same tract of land conveyed to the said Highly D. Orem by the Commissioners of Chestertown by deed dated the 21st day of October, 1901.

This property is improved by a

Two-Story Building

22x40 feet, about two years old, and in excellent condition. The first story is of brick with a cement floor, and the second story is of frame. This building was erected for a Creamery and has been used as such ever since.

Also one STANDARD DE LAVEL CREAM SEPARATOR with a capacity of 1200 pounds per hour, in excellent condition. 1 8-HORSE POWER ENGINE; 1 10 Horse Power Boiler, 1 Set of Scales, 1 Receiving Can and Vat and Scales, 1 Reed Churn with a capacity of 250 gallons, 1 Butter Worker, 1 Cream Vat, 200 gallons; 1 Butter Print, Set Butter Scales, 1 Steam Pump, and all machinery found in a first-class up-to-date creamery.

The ground, building and machinery will be offered as a whole and as it is one of the best equipped creameries in the State, it will offer a rare opportunity for anyone desiring this kind of property. This property will positively be sold.

TERMS OF SALE—One-third of the purchase money cash on day of sale, balance in two equal installments of six and twelve months from day of sale. All deferred payments to bear interest from day of sale and to be secured to the satisfaction of the undersigned, or all cash at the option of the purchaser or purchasers. Deed at the expense of purchaser.

WILLIAM W. BECK,
Att'y named in Mortgage
John H. Greenwood, Auctioneer. d12-ts.

IF you have a horse that is lame look after him at once and treat it with

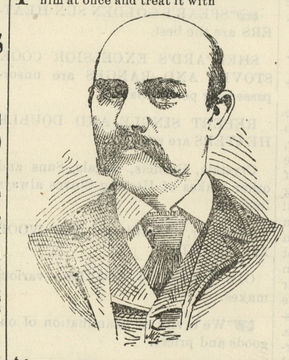

"TRY ME"

a Liniment that will positively cure bone or bog spavin, thorough in ring bone, curb, splint, chaped hock, wind puff, shoe boils, weak and sprained tendons. Cures without scar, blemish or loss of hair. Can be applied anywhere and in all conditions and extremes of weather. Horses may be worked lightly while under treatment. One bottle will cure if the treatment is commenced as soon as the trouble is noticed or the directions are followed—good results will follow cases of long standing, requires longer time and rest while under treatment.

If you have Rheumatism, pain in the back, joints or side, sprain, bruise, frosted feet, bunions, sore throat or croup use "TRY ME" it will give immediate relief. If your druggist hasn't it, ask him to get it.

☞Prepared only by

B. J. PLUMMER, V. N. S.,
EDESVILLE, MARYLAND.

EXPORT CORN.

I am buying corn for GILL & FISHER, Exporters, Baltimore and Philadelphia, and will grade corn at this end. We freight by railroad, sail vessel and steamer.

Respectfully,
n28-1mo. H. M. BROWN.

WANTED:

50 Dressed Turkeys; 37 Ducks; 19 Geese; 31 Chickens, for which we will pay highest market price.

Wanted 323 Dozen Eggs at 32c per Dozen. Finest Mince Meat, Raisins and Currants, all new stock. Bring your EGGS and buy your Christmas Fruit. 32c doz., 32c doz., 32c doz.

WESTCOTT & DODD.

BANK NOTICE.

NOTICE IS HEREBY GIVEN to the Stockholders of the Chestertown National Bank, of Maryland, that their regular annual meeting for the election of Nine Directors, for the ensuing year, will be held at their banking house in Chestertown, on WEDNESDAY, Jan. 13, 1904, at eleven o'clock a. m.

d12-tf WM. WALTER CHAPMAN, Cashier.

HAY! HAY! HAY!

Now in transit several carloads of No. 1 Clover and No 1 Mixed (Timothy and Clover). Sold very cheap in ton lots on arrival from car. Leave orders with

JOSEPH GUEST,
oc31. Chestertown.

STEWART & CO.,

The Christmas Store

Lexington, Howard and Clay Sts.,
BALTIMORE, MD.

The list below will help you solve the question "What to Give for Christmas." Prices are the lowest you have ever been asked to pay for these superior qualities.

Gold Scarfpins,	50c to $5.00	Handkerchiefs,	5c to $2.50
Candies,	12c to 60c	Umbrellas,	$1 to $15 00
Dolls,	5c to $5.00	Toy Ranges,	25c to $2 20
Dressed Dolls,	25c to $2 50	Skates,	29c to $2.50
Rubber Boots,	$1.50 to $3.00	Pocket Knives,	25c to $3,00

☞(Send for our Booklet of "Christmas Suggestions.")

D. ROSS & SON

206, 208, 210 MARKET ST.

WILMINGTON, DEL.

THE CHRISTMAS STORE.

Headquarters for Holiday Goods at Lowest Prices

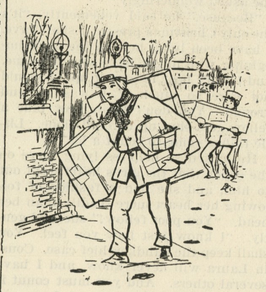

Early HOLIDAY Suggestions.

Useful Christmas Gifts

Furs
Fur Scarfs
Fur Muffs
Children's Fur Sets
Men's Fur Collars
Fur Driving Gloves
Umbrellas
Ladies' Fancy Neckwear
Fancy Handkerchiefs
Silk Mufflers
Kid Gloves
Golf Gloves
Ladies' Golf Vests
Ladies' Sweaters
Fancy Silk Garters
Dress Suit Cases
Traveling Bags
Telescope
Pocketbooks and Purses
Wrist Bags
Men's Fancy Neckwear
Silk Suspenders
Men's Sweaters
Knit Jackets
Mackintoshes
Rain Coats
Rubber Coats
SmokingJackets
Fancy Vests
Bath Robes
Dressing Gowns
Pajamas
Plush and Corduroy Caps
Polo and Skating Caps
Tam o Shanters
Jewelry
Sterling Silver Novelties
Sterling Table Novelties
Quadruple Plated Silver Sets
Rogers Silverware
Cut Glass
Cut Glass Mirrors
Perfumery
Fancy Toilet Goods
Placques With Easels
Fancy Goods
Celluloid Goods
Collar and Cuff Boxes
Work Boxes
Jewel Cases
Toilet and Manicure Sets
Decorative Palms
Blankets and Comforts

D. ROSS & SON
206, 208, 210 MARKET ST.
WILMINGTON, DEL.
THE CHRISTMAS STORE

FOR RENT FOR 1904.

The STORE ROOM now occupied by McIntyre & Hodgkin, next door to Post office; also the BORDLEY DWELLING occupied by Mr. Bacon and the STORE ROOM adjoining Vandegrift's barber shop.

Apply to
Dec.5-3t. THOS. S. BORDLEY.

TO THE LADIES.

At our fashionable DRESSMAKING PARLOR we have for display CHRISTMAS PRESENTS suitable for ladies and children. Silk Scarfs, Embroidered Stand Covers, Centre pieces, Vail Eases, Picture Frames, Tray Covers, Pillow Tops, &c. Give us a call. Remember we do stamping for anyone, also the embroidery done if desired. Terms cheap.

MISS KATIE SMITH,
d12-tf. opposite Voshell House

Our List May Help YOU

OVERCOATS,
RAIN COATS,
SUITS,
BATH ROBES,
HOUSE COATS,
UMBRELLAS,
GLOVES,
NECKWEAR,
SILK HATS,
OPERA HATS,
SLIPPERS.
HOUSE BOOTS,

and every wear thing for men and boys. Watches given with every $5 and $10 worth of boys' goods in Short Pant sizes, 3 to 15 years,

Open nights until Christmas.

Jas. T. Mullin & Sons

Sixth and Market.
Wilmington.

Straw Wanted!

We will buy your straw in bulk, by the load or by the ton.

If in bulk, as mutually agreed. If by the load $3.00 per load.

If by the gross ton, $3.50 per ton. If bought by the ton, all chaff, wet and discolored straw to be rejected.

Payments to be made within 5 days after receipt of straw.

All persons within 18 miles of our mill having straw to sell will find it to their interest to correspond with us.

American Straw Board Company,

CHESTERTOWN, MD.

ROSE HILL NURSERY.

JOHN BELL, Prop. CHESTERTOWN, MD.

20,000 Peach Trees of the leading varieties. Grown from strictly wild peach seed from Tennessee and grown on virgin soil. Buds taken from strictly healthy bearing trees. Varieties guaranteed true to name. Fall of 1903 and Spring of 1904 delivery. Write for catalogue.

☞30 tons of good Timothy Hay for sale.

NOTICE TO TRESPASSERS.

All persons are hereby notified, under penalty of the law, not to trespass with dog, gun or otherwise upon the following properties, located in the Fifth Election District, Kent county, Md.

JOHN D. BURRIS (Dale Farm).
JOHN JONES (Pleasant Plain.)
W. E. PARSONS (Ingleside).
R. J. NELSON (Wickliffe).
JAMES W. STEVENS.
R. NELSON STEVENS.
n7 6m. Huntingfield Farm.

CAUTION NOTICE.

All persons are strictly forbidden to trespass in anyway with dog, gun or otherwise on our farms or the shores of same. We shall prosecute to the extent of the law anyone trespassing hereafter, Bayside Farm, Betterton, Kent county Md.

n14-10t. F. P. & J. B. CANBY.

FELTON, DEL., October 24, 1903.

Mr. M. A. Toulson: Dear sir:—Will you please send me two bottles of Cough Medicine like I bought of you some days ago. Mrs. Nelson finds it helpful.

REV. E. H. NELSON.

Toulson's Cough Syrup

PRICE 25c.

☞We can furnish many testimonials.

CHRIST METH. PROT. CHURCH.
REV. D. L. GREENFIELD, Pastor.

9.30 a. m. Testimony Service.
10.30 a. m. Sermon Theme on "Confessing Christ."
2.30 p. m. Sunday School.
6.45 p. m. Christian Workers. Hour of Song.
7.30 p. m. "Some Looks into Heaven."

©Maryland State Archives, msa sc6000 6 1-0476.jpg