Sickness steals more savings than the burglar. Slowly, coin by coin, the money that has been so hardly earned is paid out for drugs and doctors. Sickness is the worst enemy of the working man, and the common cause of the working man's sickness is disease of the stomach often involving the heart, lungs, liver, or kidneys.

The use of Dr. Pierce's Golden Medical Discovery will stop the stealing of the savings by sickness. It cures diseases of the stomach and other organs of digestion and nutrition. It cures diseases of heart, liver, lungs, kidneys, etc., when these diseases are caused by the diseased condition of the stomach and its allied organs.

$3,000 FORFEIT will be paid by the World's Dispensary Medical Association, Proprietors, Buffalo, N. Y., if they cannot show the original signature of the individual volunteering the testimonial below, and also of the writers of every testimonial among the thousands which they are constantly publishing, thus proving their genuineness.

"About ten years ago I began to have trouble with my stomach," writes Wm. Connolly, of 535 Walnut Street, Lorain, Ohio. "It got so bad I had to lay off quite often. You advised the use of your 'Golden Medical Discovery' and 'Pleasant Pellets.' Am very happy to state that I commenced to get better from the start and have not lost a day this summer on account of my stomach. I feel tip-top, and better than I have for ten years."

Accept no substitute for "Golden Medical Discovery."

Dr. Pierce's Pleasant Pellets regulate the bowels.

The Cause of Many Sudden Deaths.

There is a disease prevailing in this country most dangerous because so deceptive. Many sudden deaths are caused by it—heart disease, pneumonia, heart failure or apoplexy are often the result of kidney disease. If kidney trouble is allowed to advance the kidney-poisoned blood will attack the vital organs or the kidneys themselves break down and waste away cell by cell.

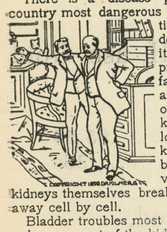

Bladder troubles most always result from a derangement of the kidneys and a cure is obtained quickest by a proper treatment of the kidneys. If you are feeling badly you can make no mistake by taking Dr. Kilmer's **Swamp-Root,** the great kidney, liver and bladder remedy.

It corrects inability to hold urine and scalding pain in passing it, and overcomes that unpleasant necessity of being compelled to go often during the day, and to get up many times during the night. The mild and the extraordinary effect of Swamp-Root is soon realized. It stands the highest for its wonderful cures of the most distressing cases.

Swamp-Root is pleasant to take and sold by all druggists in fifty-cent and one-dollar sized bottles. You may have a sample bottle of this wonderful new discovery and a book that tells all about it, both sent free by mail. Address Dr. Kilmer & Co. Binghamton, N. Y. When writing mention reading this generous offer in this paper.

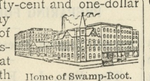

Home of Swamp-Root.

Don't make any mistake, but remember the name Swamp-Root, Dr. Kilmer's Swamp-Root, and the address Binghamton, N. Y., on every bottle.

Dragging Pains

2825 Keeley St.,
CHICAGO, ILL., Oct., 2, 1902.

I suffered with falling and congestion of the womb, with severe pains through the groins. I suffered terribly at the time of menstruation, had blinding headaches and rushing of blood to the brain. What to try I knew not, for it seemed that I had tried all and failed, but I had never tried Wine of Cardui, that blessed remedy for sick women. I found it pleasant to take and soon knew that I had the right medicine. New blood seemed to course through my veins and after using eleven bottles I was a well woman.

Mandie Bush

Mrs. Bush is now in perfect health because she took Wine of Cardui for menstrual disorders, bearing down pains and blinding headaches when all other remedies failed to bring her relief. Any sufferer may secure health by taking Wine of Cardui in her home. The first bottle convinces the patient she is on the road to health.

For advice in cases requiring special directions, address, giving symptoms, "The Ladies' Advisory Department," The Chattanooga Medicine Co., Chattanooga, Tenn.

WINE of CARDUI

WALL PAPER HINTS.

BE SURE you get the best workmen to do your Papering. We are not here for only one season, but intend to serve the public in the future as we have in the past. If you desire first-class work and honest prices, we will be glad to add you to our long list of customers. Remember, there is nothing in the Wall Paper line but what we furnish. Call at the store of W. H. WADDELL, UPTOWN, and look at our stock, get prices and leave orders.

W. W. NEEDLES,
PAPER-HANGER.

oc31.

CONDENSED PARAGRAPHS.

Kernels of News Gathered Here and There With the Hull Removed.

MRS. JOSEPH TURNER, formerly of this town, but recently of Orange, N. J., was married last week in Kentucky to a Mr. Gist, of St. Louis, Mo. They will make their future home in St. Louis, where the groom is engaged in a lucrative business.

MR. AND MRS. RICHARD A. LEGAR, of near Millington, announce the wedding of their daughter, Mary Elizabeth, to Mr. Lee Felton Smith, Tuesday evening, January 12th, 1904. The ceremony will be performed in Calvary M. E. Church, Sudlersville, at seven o'clock. A reception will follow at the home of the groom, near Sudlersville, from 7.30 to 10 P. M.

Dates for Fall Races.—A meeting of the Maryland and Virginia fairs racing circuit was held at President Henry A. Brehm's office in the Equitable Building, Baltimore, on Tuesday afternoon of last week, and dates were assigned the tracks for next fall's harness races. The following dates were assigned, with names of those who represent the respective tracks: Tasley, Va., W. T. Wright, August 9-12. Pocomoke City, S. J. Twilley, August 16-19. Easton, Md., H. A. Nichols, August 23-26. Tolchester, Col. Robert Hough, August 30, 31, Sept. 1 and 2. Timonium, W. S. Diffenderffer, Sept. 6-9. Prospect Park, H. A. Brehm, Sept. 13-16. Electric Park, A. Fenneman, Sept. 20-23. Gentlemen's Driving Park, Sept. 27-30.

Changes.—Bishop John J. Monaghan has announced the following changes to take effect January 15, 1904: Rev. William Temple, pastor of Talbot county missions, first assistant at St. Paul's Church, Wilmington, Del.; Rev. Father Crowley, a newly ordained priest, will succeed Father McGoldrick. These changes are made neccessary by Rev. Peter J. Hughes, chancellor of the diocese, going South for his health.

Weddings.—Cards are out announcing the marriage of Miss Martha Washington Denwood Reynolds, of Baltimore, to Mr. Samuel Edward Whiting Friel, of Queenstown, Tuesday Morning, January 12, 1904, at 8.30 o'clock, at the Immaculate Conception Catholic church, Baltimore.

Mr. and Mrs. William Boyles have issued invitations to the marriage of their daughter, Janie, to Mr. Charles Walter Roe. The ceremony will be performed at the M. P. Church, Carmichael, Wednesday evening, January 6th, at 6 o'clock.

Deaths.—The lighthouse at Love Point, just about a year ago, when closed in by huge boulders of ice on all sides, kept securely imprisoned its unfortunate keeper, whose wife and infant had breathed their last, has chronicled another sad occurrence in the death of J. Thomas Ringgold, the head keeper at that place, a man of robust health, generous, happy, popular and 48 years of age—just in the prime of life.

Mr. Ringgold made a business trip to Baltimore and returned home in time to take Christmas dinner with his sister, Mrs. Sudler Cockey, on Kent Island. The following day he returned to the lighthouse in good spirits and excellent health. Suddenly on Sunday he was seized with acute indigestion, immediately after eating dinner, and died in a few hours. Funeral services were held at the M. E. Church, Stevensville. Interment in Kent Island cemetery.

The deceased was a brother to Postmaster Charles Ringgold, at Stevensville, and a half-brother to Mrs. Sudler Cockey and Mrs. Harry Tolson, of Kent Island.

Cecil C. Morgan, youngest son of Mr. Cecil C. Morgan, formerly of this county, died in Baltimore on Tuesday of last week of consumption, aged about 18 years. His remains were brought to this county and buried at Shrewsbury the following Friday.

Hicks for January.—By the 2nd temperature will rise in western sections and storms of rain, sleet and snow will pass over the country about the 3rd and 4th, with possible thunder storms. A rapid and violent change to cold will follow.

The first regular storm period for January extends from 7th to 12th. About the 9th storms of rain and snow will set in, passing eastwardly across the country up to the 12th, followed by a cold wave. Reoctionary storms will occur from 15th to 17th, bringing renewal of rain and snow. It is probable that a disagreeable spell of rainy, sleety weather will last from 16th to 19th.

A regular storm period is central on the 20th. A marked increase of warmth will be noticeable on or about the 19th, with winter lightning and thunder, and rain turnings into blizzards of snow and sleet. Stiff, northwestly winds and a cold wave will push close on the rear of these storms. about the 25th warmer weather with rain and snow will make their regular march from west to east followed by cold winds and clerring weather.

Watch for thaw and rain during the early stages of storm periods and freeze and blizzard during last half of periods.

CASTORIA

for Infants and Children.

The Kind You Have Always Bought has borne the signature of Chas. H. Fletcher, and has been made under his personal supervision for over 30 years. Allow no one to deceive you in this. Counterfeits, Imitations and "Just-as-good" are but Experiments, and endanger the health of Children—Experience against Experiment.

The Kind You Have Always Bought
Bears the Signature of
Chas. H. Fletcher.
In Use For Over 30 Years.
THE CENTAUR COMPANY, 77 MURRAY STREET, NEW YORK CITY

TO HAVE COMFORT IS TO HAVE GOOD GLASSES.

To get the best results your eyes must have a thorough examination. This I do free of charge. If you need glasses you get the best, and charges are the lowest. I positively guarantee to relieve all nervous headaches, which are caused by a weak condition of the optic nerves or by any error of refraction. Poor eyesight restored to normal condition,

E. I. ALPER, EYE SPECIALIST, OF MIDDLETOWN, DEL.

Will be at PIPPIN'S HOTEL, CHESTERTOWN, TWO DAYS OF EACH MONTH. The next visit will be Thursday and Friday, January 7th and 8th. Office Hours—Thursday, 12.30 to 9 p. m.; Friday, 8 a. m. to 2 p. m.

☞ Examination and advice Free. I recommend glasses on when needed. oc2

A HAPPY NEW YEAR TO YOU.

Do you know that the Chestertown Bargain House is underselling in Men's, Boy's and Children's CLOTHING, SHOES and BOOTS. MILLINERY—SKIRTS, SHIRT WAISTS, Ladies and Children's COATS, BLANKETS and QUILTS at Underselling Price. Yours Respectfully,

A. BLUM, Next to J. S. Bradley's.

CHESTER RIVER STEAMBOAT CO.

FALL AND WINTER SCHEDULE.
In effect Monday, Nov. 2, 1903.

STEAMER EMMA A. FORD.

Leave Chestertown for Baltimore Monday, Wednesday and Friday at 8 a. m., stopping at Rolph's, Booker's Quaker Neck; Cliff's, Bogle's Queenstown and Kent Island.

Leave Baltimore Tuesday, Thursday and Saturday, at 10.30 a. m., for above landings.

STEAMER B. S. FORD.

Leave Baltimore Monday, Wednesday and Friday, at 10.30 a. m., for Rock Hall, Jackson Creek, Queenstown, Centreville and landings on the Corsica river.

Leave Centreville Tuesday, Thursday and Saturday, at 8 a. m., stopping at the landings on the Corsica river, Queenstown, Jackson Creek and Rock Hall.

☞ SPECIAL SATURDAY TRIP to and from Rock Hall. Leave Baltimore 3 p. m.; leave Rock Hall 5 15 p. m.

GEORGE WARFIELD, President
JAMES E. TAYLOR, Gen'l Agent.

TOLCHESTER CO.

Winter Schedule after Dec. 25, 1903
SASSAFRAS RIVER AND TOLCHESTER.
(Weather and Ice Permitting)
Every Thursday.

Steamer	leaves Fredericktown	at 12.00	noon.
"	" Shallcross	12.15	p. m.
"	" Cassidy's	12.30	"
"	" Betterton	1.00	"
"	" Gale's	2.00	"
"	" Buck Neck tides perm	g 2.30	"
"	" Tolchester	3.30	"

Arriving in Baltimore at 6.00 p. m.

Will leave Baltimore Thursdays at 7.00 a m for Betterton and Sassafras River landings, stopping at Gale's and Tolchester on the return trip; also at Buck Neck when tides will permit.

TOLCHESTER SCHEDULE—Saturdays will leave Baltimore at 7.00 a m and 2.30 p m. Leave Tolchester at 9.00 a m and 4.30 p m.

TOLCHESTER COMPANY.
oc3 Pier 16 Light St., Balto.

PENNSYLVANIA RAILROAD.

DELAWARE DIVISION

Schedule in effect November 29, 1903.

Trains leave Chestertown, Md., for Townsend, Wilmington, Philadelphia and intermediate stations at 7.18 a. m. and 2.35 p. m. week days.

For Clayton, Smyrna, Harrington, Georgetown, Berlin, Ocean City, Seaford, Delmar and intermediate points, 7.18 a. m., 2.35 p. m. week days.

FOR NEW YORK

Express, week-days, 4.38, 4.40, 5.00, 5.18, 5.58 7.00, 7.33, 8.20, 9.03, 9.50, 10.21, 11.00 a. m. *12 00 noon, 12.35, *1.00, 1.40, *2.30, 3.00, 3.50, 3.52 (Pennsylvania Limited), 3.54 (New York Limited), 4.00, *5.00, *5.56, 6.00, 7.02, *8.00, 9 03, 10 00 p. m., 12.02 night. Sundays, 4.38, 4.40 5.00, 5 18, 8.25, 9 50, 10.50 a. m., *12.35, *2.30, 3.52 (Penn. Limited), 3.54 (New York Limited), 4.00, *5.20, *5 56, 6 26, 7.02, *8.00, 10.00 p. m., 12.02 night. From North Philadelphia only 12.28 p. m. daily (Manhattan Limited.)

For Boston, without change, 8.55 p. m. daily.

From West Philadelphia Only.

For New York, 2.45 a. m., *12.33 p. m., daily, 10.24 a. m. Sundays.

For Boston, without change, 10 50 a. m. week-days.

For Sea Girt, Asbury Park, Ocean Grove, and Long Branch, 5.58, 8.05 a. m., 11.02 a. m 3.30, and 4.00, p. m. week days. Sundays (stops at Interlaken for Asbury Park), 8.31 a. m.

For Lambertville, Easton, Stroudsburg and Scranton, 5 58, 9.05 a. m., 12.00 noon, 3.39, 5.00 (Lambertville and Easton only) and 7.02 p. m., week days. Sundays, 8.25 a. m. and 7.02 p. m. Buffalo, 9.05 a. m., and 7.02 p. m. week days. Sundays, 8.25 a. m. and 7.02 p. m.

GEO. W. BOYD, Gen. Pass. Agt.
W. W. ATTERBURY, Gen. Mgr.
J. R. WOOD, Pass. Traffic Mgr.
*Dining Car.

IF you have a horse that is lame look after him at once and treat it with

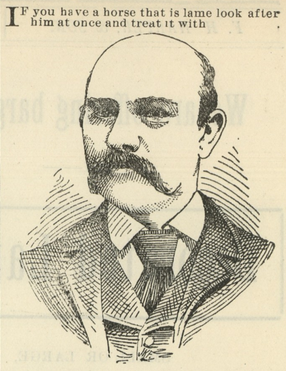

"TRY ME'

a Liniment that will positively cure bone or bog spavin, thoroughpin, ring bone, curb, splint, caped hock, wind puff, shoe boils, weak and sprained tendons. Cures without scar, blemish or loss of hair. Can be applied anywhere and in all conditions and extremes of weather. Horses may be worked lightly while under treatment. One bottle will cure if the treatment is commenced as soon as the trouble is noticed or the directions are followed—good results will follow. Cases of long standing, requires longer time and rest while under treatment.

If you have Rheumatism, pain in the back, joints or side, sprain, bruise, frosted feet, bunions, sore throat or croup use "TRY ME" it will give immediate relief. If your druggist hasn't it, ask him to get it.

For sale by Stam Drug Co., Chestertown; T. B. Durding, Rock Hall; S. Burgess, Edesville; and elsewhere.

☞ Prepared only by

E. J. PLUMMER, V. N. S.

EDESVILLE, MARYLAND.

THE OLD RELIABLE

HARNESS DEALER

John F. Howard,

COURT ST., CHESTERTOWN,

Informs his friends and the public that he is still at his old stand on Court street and ready to serve them. HARNESS, CAPS ROBBS, CARRIAGE WORK and All Kinds of Repairing. Give us a call

JOHN F. HOWARD

YOU KNOW WHAT YOU ARE TAKING

when you take Grove's Tasteless Chill Tonic because the formula is plainly printed on every bottle showing that it is simply Iron and Quinine in tasteless form. No Cure, No Pay.

ACME OF PERFECTION

IN FOUNTAIN PEN CONSTRUCTION

THE QUAKER CITY SELF-FILLING FOUNTAIN PEN

NO DIRT, BLOT OR SPILLED INK

Only fountain pen that never spills ink, never inks the fingers, needs no filler, can be filled from any ink well, anywhere! Greatest gift of the year, for business men, students, school children—all who use a pen!

A GREAT GIFT
COSTS $1.00

Looks as well and works far better than any high-priced pen on the market. Doesn't get out of order, doesn't write by fits and starts. Built simply and well, lasts long and writes perfectly all the time.

It Cost $3700 To Perfect. Protected By Patents.

$1.00 Brings It To Your Door.

Money refunded and no questions asked if you are not ENTIRELY SATISFIED. As far ahead of the old-fashioned fountain pen as the modern one is ahead of the quill. No syringe used.

Fountain Pen Perfection.

The Quaker City Self-Filling Fountain Pen fills itself and thereby fills a long felt want.

Free Press.

Any reliable time saver is eagerly welcomed by the modern business man. Probably the most forceful illustration of this condition of things in recent years was the enthusiasm with which the fountain pen was greeted. It seemed to mean the saving of so much time and annoyance for so many people that its sale was simply phenomenal.

But the fountain pen was not by any means perfect and its users soon discovered that the bother was only concentrated, instead of being dispensed with. The finest fountain pen would write indifferently well as long as there was ink in it, but when that gave out our busy man had to stop, unscrew an inky cap, hunt around for a filler and the particular ink recommended by the manufacturers of that particular pen and so on through a long process of annoyance.

The manufacturers of the Quaker City Self-Filling Fountain Pen have overcome all this bother and produced a practical writing tool which is as easy to use as if one were simply writing with the filler needed for the old pen. There is nothing to unscrew, nothing to squirt, nothing to lose or get out of order. Its construction is simple and substantial, and the operation of filling it so simple that you wonder nobody thought of it before.

It is merely necessary to dip the pen pressing it slightly, lift up as usual and go on writing. Its capacity is no less than the bothersome kind.

We feel that we are not over-praising the Quaker City Self-Filling Fountain Pen when we say that it represents the acme of fountain pen achievement.

Seventy Dollars a Gross to Wholesalers

QUAKER CITY FOUNTAIN PEN CO.

812 Drexel Building

PHILADELPHIA, PA.

Used In Leading Business Houses All Over The Country.

812 Drexel Building, Philadelphia, Pa,

Enclosed find one dollar for which send me by return mail one Quaker City Self-Filling Fountain Pen.

Name.....

Address.....

City or town.....

State.....

©Maryland State Archives, msa_sc6000_6_1-0507.jpg