A Nervous Woman

Will often feel compelled to stop the clock whose ticking seems unbearable to her. In such a nervous condition the woman needs a building up of the entire system. It is useless to attempt the cure of the nerves while the cause of the nervousness remains uncured. A very common cause of nervousness in women is a diseased condition of the delicate womanly organism.

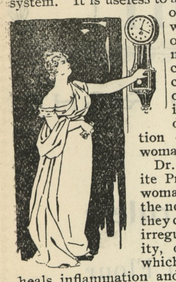

Dr. Pierce's Favorite Prescription cures womanly diseases and the nervousness which they cause. It changes irregularity to regularity, dries the drains which weaken women, heals inflammation and ulceration and cures female weakness. It is a perfect tonic and nervine, tranquilizing the nerves, promoting the appetite and inducing refreshing sleep.

"I was so nervous I had to have some one by my side all the time, even in the daytime, and I could hardly eat anything," writes Mrs. Selma Erickson, of 496 Rice Street, St. Paul, Minn. "I quit all the doctors and began taking your medicines; I gained right along. I am as well and feel as good as ever."

$500 REWARD! FOR WOMEN

WHO CANNOT BE CURED.

Backed up by over a third of a century of remarkable and uniform cures, a record such as no other remedy for the diseases and weaknesses peculiar to women ever attained, the proprietors and makers of Dr Pierce's Favorite Prescription now feel fully warranted in offering to pay $500 in legal money of the United States, for any case of Leucorrhea, Female Weakness, Prolapsus, or Falling of Womb which they cannot cure. All they ask is a fair and reasonable trial of their means of cure.

WORLD'S DISPENSARY MEDICAL ASSOCIATION, Proprietors, Buffalo, N. Y.

Thousands Have Kidney Trouble and Don't Know it.

How To Find Out.

Fill a bottle or common glass with your water and let it stand twenty-four hours; a sediment or settling indicates an unhealthy condition of the kidneys; if it stains your linen it is evidence of kidney trouble; too frequent desire to pass it or pain in the back is also convincing proof that the kidneys and bladder are out of order.

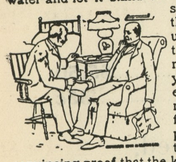

What to Do.

There is comfort in the knowledge so often expressed, that Dr. Kilmer's Swamp-Root, the great kidney remedy fulfills every wish in curing rheumatism, pain in the back, kidneys, liver, bladder and every part of the urinary passage. It corrects inability to hold water and scalding pain in passing it, or bad effects following use of liquor, wine or beer, and overcomes that unpleasant necessity of being compelled to go often during the day, and to get up many times during the night. The mild and the extraordinary effect of **Swamp-Root** is soon realized. It stands the highest for its wonderful cures of the most distressing cases. If you need a medicine you should have the best. Sold by druggists in 50c. and $1. sizes.

You may have a sample bottle of this wonderful discovery and a book that tells more about it, both sent absolutely free by mail. Address Dr. Kilmer & Co., Binghamton, N. Y. When writing mention reading this generous offer in this paper.

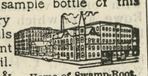

Home of Swamp-Root.

Don't make any mistake, but remember the name Swamp-Root, Dr. Kilmer's Swamp-Root, and the address Binghamton, N. Y., on every bottle.

INDIGESTION

"I was troubled with stomach trouble. Thedford's Black-Draught did me more good in one week than all the doctor's medicine I took in a year."—MRS. SARAH E. SHIRFIELD, Ellettsville, Ind.

Thedford's Black Draught quickly invigorates the action of the stomach and cures even chronic cases of indigestion. If you will take a small dose of Thedford's Black Draught occasionally you will keep your stomach and liver in perfect condition.

THEDFORD'S BLACK-DRAUGHT

More sickness is caused by constipation than by any other disease. Thedford's Black-Draught not only relieves constipation but cures diarrhœa and dysentery and keeps the bowels regular.

All druggists sell 25-cent packages.

"Thedford's Black-Draught is the best medicine to regulate the bowels I have ever used."—MRS. A. M. GRANT, Sneads Ferry, N. C.

CONSTIPATION

WALL PAPER HINTS.

BE SURE you get the best workmen to do your Papering. We are not here for only one season, but intend to serve the public in the future as we have in the past. If you desire first-class work and honest prices, we will be glad to add you to our long list of customers. Remember, there is nothing in the Wall Paper line but what we furnish. Call at the store of W. H. WADDELL, UP-TOWN, and look at our stock, get prices and leave orders.

W. W. NEEDLES, PAPER-HANGER.

oc31.

News Across The Sassafras.

EARLEVILLE ITEMS.

Mr. and Mrs. W. T. Clark and daughter, Isabel, visited Mrs. J. C. Price last week.

Misses Susan Ford and Isabel Mack all visited Mrs. Herman Massey a part of the week.

Miss Effie Husfelt, after spending the holidays with her parents, has returned to her school.

Miss Lida DuHamel is in Baltimore.

Miss Reno Rickards is spending a fortnight in Baltimore.

Mrs. Frank Lofland, of Wilmington, is the guest of her father, C. W. Clark.

Miss Mabel M. Allen is spending the week with Philadelphia friends.

Miss DuHamel entertained Miss Elsie Spear the first of the week.

Mrs. James Brown, of Wilmington, was the guest of her son, Albert Brown, on Thursday.

Mrs. Cowden, an aged lady, who makes her home with her daughter, Mrs. Mary Daniels, at Jacktown, fell on Wednesday at her home, dislocating her shoulder and fracturing her leg. As she is over eighty-five years of age her recovery is doubtful.

Albert Brown, the two-year-old son of Mr. and Mrs. Albert Brown, of this place, died on Tuesday evening, after a short illness from tuberculer meningitis. Funeral services were held Thursday afternoon. He was a bright, interesting child, and will be sadly missed in the home. The bereaved family has the sympathy of the entire community.

Mr. and Mrs. H. S. DuHamel were the guests of Mr. and Mrs. Craycroft on Sunday.

WARWICK ITEMS.

Hanson and Price King were visitors in Philadelphia last week

Mrs. Elwood Williams spent Wednesday with Mrs. J. R. Price.

Mrs. Sorden Gillispie and John Price, of Masseys, were visitors in town on Monday.

Mr. Stanley Litsinger returned to Western Maryland College, Westminster, last Monday.

Mrs. Harry Pensil, of Chesapeake City, is sojourning in town as the guest of her parents.

Mrs. B. S. Hall is visiting her daughter, Mrs. Edward Armstrong, near McDonough, Del.

Miss Helen Eaton spent from Thursday until Monday in town as the guest of her parents.

Miss Ella M. Staats, of Charleston, S. C., has been the guest of Mrs. Louisa Crawford, near town.

Mrs. Sallie Gunkel was the guest of her daughter, Mrs. John R. H. Price, last Monday and Tuesday.

Mr. and Mrs. John H. M. Garner were the guests of Mrs. H. C. Aikin, in Middletown, last Tuesday.

Mrs. D. S. Cannon has returned to her home in Philadelphia after an extended visit with Maryland relatives.

Miss Mamie Spear, Bohemia Manor, accompanied by her cousin, is being entertained at the home of Mrs. Samuel D. Willson, on Main street.

Mr. E A. Jones is having lumber hauled on the land opposie the M. P. Church, which he purchased of R. B. Merritt recently, where he will erect a grocery store.

A birthday party was held at the home of Mr. and Mrs. Charles Stearns last Monday evening in honor of their daughter Jodie. A pleasant evening was enjoyed by the young people.

CECILTON ITEMS.

Benjamin Robinson has moved to Chespeake City.

Albert Watts is visiting relatives in Philadelphia.

Miss Mary Watters, of Philadelphia, spent a few days with Miss Mamie Pierce.

Miss Blanche Padley spent a few days of the past week with relatives in Chesapeake City.

William Cannon and wife, of Wilmington, are guests of his brother, Albert Cannon.

Miss Elsie Bond, of Port Deposit, is spending sometime with her sister, Mrs. Alexander Wilson.

Miss Mary Dawson and brother, Eugene, have been spending the holidays with relatives in Wilmington.

Henry Minner and friend, of Kennedyville, spent Monday and Tuesday at the home of Charles Robinson.

Robert Anderson has returned to Johns Hopkins University after spending the holidays with his parents, Robt. Anderson and wife.

The dance which was held in the Mechanics' Hall on Thursday evening by the young men was quite a success. Guests from Chesapeake City, Middletown, Galena, Warwick, Sassafras and Earleville as well as from our own neighborhood were present. Quite a delightful time was expressed by all.

CASTORIA

For Infants and Children.

The Kind You Have Always Bought

Bears the Signature of Chas. H. Fletcher.

CASTORIA

for Infants and Children.

Castoria is a harmless substitute for Castor Oil, Paregoric, Drops and Soothing Syrups. It is Pleasant. It contains neither Opium, Morphine nor other Narcotic substance. It destroys Worms and allays Feverishness. It cures Diarrhœa and Wind Colic. It relieves Teething Troubles and cures Constipation. It regulates the Stomach and Bowels, giving healthy and natural sleep. The Children's Panacea—The Mother's Friend.

The Kind You Have Always Bought

Bears the Signature of

Chas. H. Fletcher.

In Use For Over 30 Years.

THE CENTAUR COMPANY, 77 MURRAY STREET, NEW YORK CITY.

Now Is The Time

To Place your order for the FENCE you will need the coming season in order to get the kind you want for early spring use.

HEADQUARTERS FOR

AMERICAN FIELD AND HOG FENCE

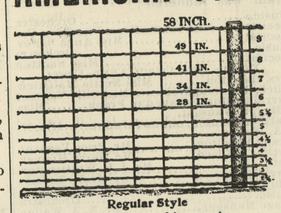

Regular Style
Stays 12 in. or 6 in. apart

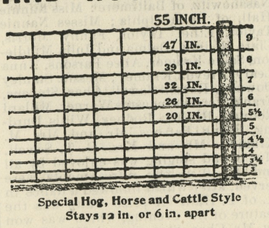

Special Hog, Horse and Cattle Style
Stays 12 in. or 6 in. apart

Made of large, strong, high-grade steel wires, heavily galvanized. Amply provides for expansion and contraction. Is practically ever lasting. Never goes wrong, no matter how great a strain is put on it Does not mutilate, but **does**, efficiently, **turn cattle, horses, hogs and pigs.**

EVERY ROD OF AMERICAN FENCE GUARANTEED

by the manufacturers and by us. Call and see it. Can show you how it will save you money and fence your fields so they will stay fenced.

I also sell the FROST STEEL PICKET FENCE, the WITHINGTON DOUBLE STEEL PICKET FENCE and Material for the Van Wagoner fence, Barbed Wire, Smith Wire, Staples, Etc.

I CARRY A LARGE LINE OF

POULTRY AND GARDEN WIRE FENCING!

I have secured the services of MR. J. FRANK CONNELLY. All orders given him will receive prompt attention.

JOHN C. DAVIS,

"Farmer's Headquarters" CHESTERTOWN, MD.

Fire Insurance Agent. **TILGHMAN SHAFER,** Fire Insurance Agent.

—DEALER IN—

Genuine Oliver Plows and Castings,

The Best and Cheapest Plow on the Market, and a full line of 50, 60 and 72

Twin Harrows, Disc Harrows,

Spring Tooth Harrows, Field Rollers.

We Repair all Kinds of Drills.

New CARRIAGE REPOSITORY

Visit our New Carriage Emporium, where we have placed a fine selection of NO-TOP and TOP BUGGIES, SURREYS, POLES, TOPS, and HARNESS, FARM WAGONS and DEARBORNS.

Special Attention to Blacksmithing, Wheelwrighting and all Kinds of Repairing.

CARLOAD AMERICAN WOVEN WIRE FENCING

Barb and Smooth Wire, Transplanters, Corn Planters, the best on the market, Hallock Weeder, Chatanooga Disc Harrow.

TILGHMAN SHAFER,
KENNEDYVILLE, MD

Feb. 28, 1903.

It pays to Advertise in the "News."

A. LEVINE, the Jeweler

CHESTERTOWN, MD.

I take great pleasure in informing you that my stock is complete for the Holiday Trade: better and larger than ever. My store is not large in size but contains big bargains in everything that you may purchase. You will find a Small Department Store within itself with a full line of Watches, Clocks, Silverware, Cut Glass, Jewelry, Tableware, Fancy Glassware, Albums, Singer Sewing Machine, and High-Grade ORGANS and PIANOS.

Line of Christmas Goods Ladies', Gents and Boys'

Watches,

Solid Gold, Gold-Filled, Silver and Nickle, from

$1.50 to $500.00.

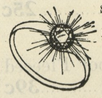

Solid Gold, Gold-Filled and Sterling Silver Jewelry. Watch Chains, Neck Chains, Bracelets, 14k Solid Gold Ladies' Gent's and Boys'

RINGS

Rogers' Tableware, Albums of the latest style, a full line of Clocks from 85c to $25.00, and I am in a position to furnish you with a High-Grade Organ or Piano on easy payments and on short notice. Also fine Watch and Jewelry Repairing. Great care in adjusting Glasses to the eyes and not the eyes to the glasses. Engraving free.

A. LEVINE,
Chestertown, Md.

Next Door to Savings Bank.

FIDELITY & DEPOSIT COMPANY OF MD.

N. W. Cor. Charles and Lexington Sts., BALTIMORE, MD,

EDWIN WARFIELD, President.

HARRY NICODEMUS, Sec. & Treas.

IF YOU WANT A BOND—As Executor, Trustee, Administrator, Guardian, Receiver, Assignee or replevin, Attachment Cases, &c.

IF YOU WANT A BOND—As a Contractor, As a U. S. Official, As a State, County or Municipal Official.

IF YOU WANT A BOND—As an Officer of a Fraternal Society, As an Employee of a Bank, Corporation or Mercantile Establishment.

The FIDELITY AND DEPOSIT CO. OF MARYLAND will furnish it.

Don't give or accept personal security.

H. H. BARROLL, Attorney,
CHESTERTOWN, MD.

N. C. CROW

This is our Twenty-second year in business on the Corner of Kent and High Streets, Up-town, Dealer in

Domestics,
Dry Goods and Notions,
Hosiery, Underwear,
Boots and Shoes,
Groceries and Provisions
Crockery and Glassware
Cigars and Tobacco,
Gasoline,
Baled Hay, Shoe Leather
and Half Soles.

Country Meat, Lard and Eggs wanted. Market price paid for Corn. Give us a call, our prices are right.

Loud's Boarding House

(Formerly Watts' House,)

ADJOINING VOSHELL HOUSE.

We are conducting a first Class boarding house, with table service and other conveniences at the very best.

Boarders accommodated by day or week. Also table board furnished.

OUR RESTAURANT is also in the same building and we are prepared to serve meals at all hours.

OYSTERS served in all styles and quickly. ICE CREAM, WATER ICES and FROZEN CUSTARD we make a specialty of and supply by the plate or gallon. Festivals, picnics, etc., supplied.

We invite ladies to make this their headquarters when in town and leave their bundles and wraps here. Old friends are always welcome.

This house is under my personal supervision and everything will have our best care and attention.

MRS. J. CORDRAY LOUD, Proprietor.

March 8-tf.

EXPORT CORN.

I am buying corn for GILL & FISHER, Exporters, Baltimore and Philadelphia, and will grade corn at this end. We freight by railroad, sail vessel and steamer.

Respectfully,
H. M. BROWN.

n28-1mo.

CHESTER RIVER STEAMBOAT CO.

FALL AND WINTER SCHEDULE.
In effect Monday, Nov. 9, 1903.

STEAMER EMMA A. FORD.

Leave Chestertown for Baltimore Monday Wednesday and Friday at 8 a. m., stopping at Rolph's, Booker's Quaker Neck; Cliff's, Bogle's Queenstown and Kent Island.

Leave Baltimore Tuesday, Thursday and Saturday, at 10.30 a. m., for above landings.

STEAMER B. S. FORD.

Leave Baltimore Monday, Wednesday and Friday, at 10.30 a. m., for Rock Hall, Jackson Creek, Queenstown, Centreville and landings on the Corsica river.

Leave Centreville Tuesday, Thursday and Saturday, at 8 a. m., stopping at the landings on the Corsica river, Queenstown, Jackson Creek and Rock Hall

SPECIAL SATURDAY TRIP to and from Rock Hall. Leave Baltimore 3 p. m.; leave Rock Hall 5.15 p. m.

GEORGE WARFIELD, President.
JAMES E. TAYLOR, Gen'l Agent.

TOLCHESTER CO.

Winter Schedule after Dec. 25, 1903

SASSAFRAS RIVER AND TOLCHESTER.
(Weather and Ice Permitting)
Every Thursday.

Steamer leaves	Fredericktown at	12.00 noon.
" "	Shallcross	12.15 p. m.
" "	Cassidy's	12.30 "
" "	Betterton	1.00 "
" "	Gale's	2.00 "
" "	Buck Neck tides perm'g	2.30 "
" "	Tolchester	3.30 "

Arriving in Baltimore at 6.00 p. m.

Will leave Baltimore Thursdays at 7.00 a m for Betterton and Sassafras River landings, stopping at Gale's and Tolchester on the return trip; also at Buck Neck when tides will permit.

TOLCHESTER SCHEDULE—Saturdays will leave Baltimore at 7.00 a m and 2.30 p m. Leave Tolchester at 9.00 a m and 4.30 p m.

TOLCHESTER COMPANY,
oc3 Pier 16 Light St., Balto.

PENNSYLVANIA RAILROAD.

DELAWARE DIVISION

Schedule in effect November 29, 1903.

Trains leave Chestertown, Md., for Townsend, Wilmington, Philadelphia and intermediate stations at 7.18 a. m. and 2.35 p. m. week days.

For Clayton, Smyrna, Harrington, Georgetown, Berlin, Ocean City, Seaford, Delmar and intermediate points, 7.18 a. m., 2.35 p. m. week days.

FOR NEW YORK

Express, week-days, 4.38, 4.40, 5.00, 5.18, 5.58, 7.00, 7.33, 8.20, 9.03, 9.50, 10.21, 11.00 a. m. *12.00 noon, 12.35, *1.00, 1.40, *2.30, 3.00, 3.50, 3.52 (Pennsylvania Limited), 3.54 (New York Limited), 4.00, *5.00, *5.56, 6.00, 7.02, *8.00, 9.03, 10.00 p. m., 12.02 night. Sundays, 4.38, 4.40 5.00, 5.18, 8.25, 9.50, 10.50 a. m., *12.35, *2.30, 3.50 (Penn. Limited), 3.54 (New York Limited), 4.00, *5.00, *5.56, 6.26, 7.02, *8.00, 10.00 p. m., 12.02 night. From North Philadelphia only 12.28 p. m. daily (Manhattan Limited.)

For Boston, without change, 8.55 p. m. daily.

From West Philadelphia Only.

For New York, 2.45 a. m., *12.38 p. m., daily, 10.24 a. m. Sundays.

For Boston, without change, 10 50 a. m. week-days.

For Sea Girt, Asbury Park, Ocean Grove, and Long Branch, 5.58, 8.05 a. m., 11.02 a. m. 3.30, and 4.00 p. m. week days. Sundays (stops at Interlaken for Asbury Park), 8.31 a. m.

For Lambertville, Easton, Stroudsburg and Scranton, 5 58, 9.05 a. m., 12.00 noon, 3.39, 5.00 (Lambertville and Easton only) and 7.02 p. m., week days. Sundays, 8.25 a. m. and 7.02 p. m. Buffalo, 9.05 a. m., and 7.02 p. m. week days. Sundays, 8.25 a. m. and 7.02 p. m.

GEO. W. BOYD, Gen. Pass. Agt.
W. W. ATTERBURY, Gen. Mgr.
J. R. WOOD, Pass. Traffic Mgr.
*Dining Car.

IF you have a horse that is lame look after him at once and treat it with

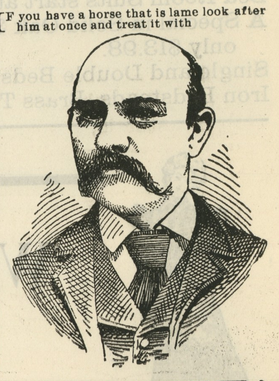

"TRY ME"

a Liniment that will positively cure bone or bog spavin, thoroughpin, ring bone, curb, splint, caped hock, wind puff, shoe boils, weak and sprained tendons. Cures without scar, blemish or loss of hair. Can be applied anywhere and in all conditions and extremes of weather. Horses may be worked lightly while under treatment. One bottle will cure if the treatment is commenced as soon as the trouble is noticed or the directions are followed—good results will follow. Cases of long standing, requires longer time and rest while under treatment.

If you have Rheumatism, pain in the back, joints or side, sprain, bruise, frosted feet, bunions, sore throat or croup use "TRY ME" it will give immediate relief. If your druggist hasn't it, ask him to get it.

For sale by Stam Drug Co., Chestertown; T. B. Durding, Rock Hall; S. Burgess, Edesville; and elsewhere.

Prepared only by

E. J. PLUMMER, V. N. S.
EDESVILLE, MARYLAND.

THE OLD RELIABLE

HARNESS DEALER

John F. Howard,

COURT ST., CHESTERTOWN,

Informs his friends and the public that he is still at his old stand on Court street and ready to serve them. HARNESS, SADDLES, CARRIAGE WORK and All Kinds of Repairing. Give us a call

JOHN F. HOWARD

Attention Farmers!

Wheat and Hay INSURED

in the STRONGEST and LARGEST COMPANIES at the very Lowest Rates.

Call on or address

JAMES G. BECK, Agent,
Chestertown, Md.

©Maryland State Archives, msa_sc6000_6_1-0515.jpg