IT MAY TOUCH THE HEART

Rheumatism Is Treacherous and Delay May Prove Fatal.

GET IT OUT OF YOUR SYSTEM NOW.

Rheumacide

Will do the work quickly, effectively and without any injury to the digestive organs. In fact, it will leave you in much better condition every way, for it cleanses the blood of poisonous lactic and uric acids that cause rheumatism, kidney troubles, indigestion, boils, chronic constipation and catarrh, and the germs that leave one an easy prey to malaria and contagious blood poison. It is not only the greatest blood purifier, but hundreds of relieved sufferers testify that it does one thing that no other remedy does—

CURES RHEUMATISM.

"GETS AT THE JOINTS FROM THE INSIDE."

AT ALL DRUGGISTS.

Still Pond Marble AND Granite Works

W. H. KRUSEN, Proprietor.

TOMBS

Head Stones

MONUMENTS

Corner Posts

The public are cordially invited to call and see our stock of TOMBS, MONUMENTS, HEAD STONES' CORNER POSTS and ALL KINDS OF MARBLE WORKS FOR CEMETARIES; Also Coping and Iron Railing for Cemetery Lots, fine stock always on hand to select from. Get our prices before purchasing.

W. H. KRUSEN,

STILL POND, - MARYLAND.

W·I·N·T·E·R

CARRIAGES, Wagons and Dearborns and Vehicles of all Kinds will be shown at

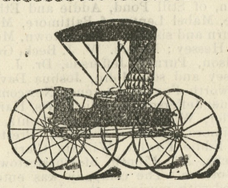

SAMUEL HICKS' SHOPS

ON COURT STREET

BLACKSMITH and WHEELWRIGHT REPAIRING in all its branches.

Special attention to HORSE SHOEING and to Hooping of Wheels, Etc., Etc.

The "Pittsburgh Perfect" Fence

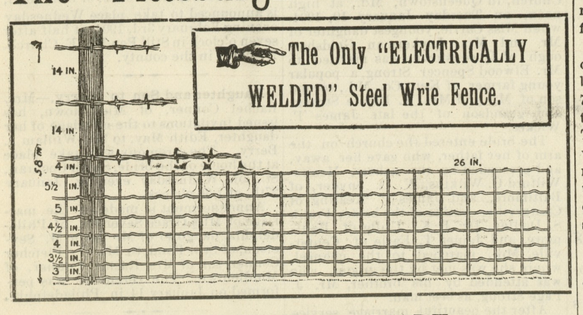

THE BEST FENCE MADE.

Nothing but large, strong, well galvanized steel wires used.

No wraps to get loose or hold moisture and rust.

No projections to injure stock or tear wool from sheep.

Adjustable to uneven ground.

Recommended by Messrs. Alday Clements, W. E. Jarrell, James B. Willson, John P. Nicholson. B. F. Rash, George Bell, S. L. Wright and many others.

MARVIL PACKAGE CO.,

(FORMERLY CRANE, HYNSON & VALLIANT)

CHESTERTOWN, MD.

Jan. 16-3mo.

The "NEWS" $1.00 Per Year.

TO OUR SUBSCRIBERS.—Look at the date on your paper. It shows the time to which it is paid.

OPEN AIR CURE.

Sleeping Out In a Tent in Zero Weather.

EASTON, MD., Jan. 8.—During the severe cold weather prevailing the past week Rev. Dr. Charles A. Grise, pastor of Ebenezer Methodist Episcoal Church, Easton, formerly pastor of Chestertown M. E. Church, has slept in a tent erected on the back porch of the parsonage, on Dover street. He has been in poor health for some time, caused by an aggravated case of catarrh. In the early part of last summer he consulted an eminent physician, who told him that the best way to effect a cure was to rough it—that is, to stay and sleep out of doors as much as he could. He has followed the advice to the letter. While taking his vacation last summer he commenced to sleep out in the open air, and upon his return home he has slept

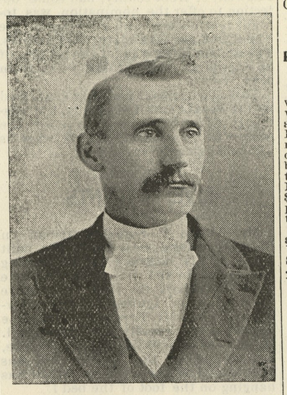

in a tent in every night. Dr. Grise says the remedy has proved effective in his case, as he feels better than he has for 10 years and has gained 20 pounds in weight and is stronger than he has been for years. On one of the cold mornings recently when he awoke he found the mercury clear down in the bulb of the thermometer. He will continue to camp out, zero weather or not.

HUNTING NOTES.

Muskrat with Gold Ring—Rabbits by the Thousand Killed—Game Scarce.

Messrs. James Coleman and Frank Lambert, two expert trappers report the catch of muskrats and turtles very light on account of ice. Mr. Coleman went out a few days ago when the mercury wavered about zero and caught five "rats".

Mr. Chas. W. Skirven is a lucky trapper of near Fairlee. He caught five raccoons recently without much effort.

The trappers of Delaware find muskrats plentiful and furs high.

Albert Boyer, of Taylor's Bridge was astonished last week by finding a plain gold ring while dressing a muskrat, which none of the family had any knowledge of. This fact caused considerable excitement in the vicinity of Taylor's Bridge and trappers began searching their catch for jewelry, as it was supposed at first that the rat in making its burrow had found a hidden treasurer, but when Mrs. Reese Boyer showed the ring to Mrs. Robert Smith, of Severson's Neck, the mystery was made clear. Mrs. Smith identified it as one she gave her niece for a Christmas present. The child had visited the family of Mr. Boyer, and in playing with a dead muskrat had placed the ring in an incision she had made in the animal's skin. Three thousand or more rats were sold at Taylor's Bridge for about $150.

The rabbit drive on Lower Butter creek Oregon, Monday, Jan. 11, was the largest in the history of the Northwest, 700 men, women and children participating. Ten thousand rabbits were killed. The rabbits came in such droves and with such a wild rush that they could not get into the corral fast enough, and they piled up fully two feet deep, hundreds smothering to death. Two persons were seriously injured.

Centreville Postoffice.—*Congressman Jackson Will Recommend Mr. Orrell*—The Washington news of the American states that Congressman Jackson has decided to recommend Mr. W. Cookman Orrell for postmaster of this place. The American states that Mr. Jackson spent some time in going over the papers of both Mr. Orrell and Mr. John E. Wilson, the two candidates, and he found that Mr. Orrell had a very large majority of the patrons of the Centreville office on his petition asking for the appointment. In reading the papers and letters of recommendation he was also impressed with the fact that the letters for Mr. Orrell were the strongest. Mr. Wilson, the present postmaster, had the recommendation of half the State Central Committee from Queen Anne's, but Mr. Orrell had the other half, and so Mr. Jackson decided to abide by the wishes of the majority of the patrons of the Centreville postoffice. Mr. Jackson has written a letter to Mr. Wilson announcing his decision, and went to the President yesterday and recommended the appointment of Mr. Orrell. It now remains for Mr. Orrell to be confirmed by the United States Senate to complete the appointment.

To Can Corn.—A large company has been organized at Dover for the handling exclusively of sugar corn, including the extra early, early, middle season, late and very late varieties, and which will keep the big industry in operation all spring, summer and fall. A proposition has been made to the farmers of Delaware that if a sufficient number of them will contract to deliver to the factory their corn crops at $8 per ton on the husk, the industry can certainly be established. The matter will probably be brought up at the various granges in Delaware, the principal question for consideration being the advisability of contracting to sell sugar corn at $6 per ton, baskets returned.

THE Diamond State Telephone Company has succeeded in acquiring possession of the last opposition telephone company on the peninsula by obtaining a controlling interest in the Peninsula Telephone ompany, a concern whose system extends through the Virginia counties on the lower end of the peninsula It has 125 miles of pole line, extending from Keller to Cape Charles, and by acquiring it the Diamond State Company obtains control of a system which extends over the entire peninsula. W. H. Baker, general manager of the Diamond State Company, has been elected president of the Peninsula Company.

FLORIDA.

Personally-Conducted Tour via Pennsylvania Railroad.

The first Jacksonville tour of the season via the Pennsylvania Railroad, allowing two weeks in Florida, Leaves New York, Philadelphia, and Washington by special train February 2. Excursion tickets, including railway transportation, Pullman accommodations (one berth) and meals en route in both directions while traveling on the special train, will be sold at the following rates: New York, $50.00; Buffalo, $54.25; Rochester, $54.00; Elmira, $51.45; Erie, $54 85; Williamsport, $50.00; Wilkesbarre, $50.35; and at proportionate rates from other points.

For tickets, itineraries, and full information apply to ticket agents, or address Geo. W. Boyd, General Passenger Agent, Broad Street Station, Philadelphia.

Our 1-2 Price.

is on; about 200 Men's Suits, broken sizes, small lots and samples of our own and that we closed out, now $5, $6 and $7.50, worth double. All sizes, 33 to 42, some stouts and thins among them. A few small sizes in Overcoats, now $4, $5 and $6, worth double or more. Broken sizes and small lots of Shoes at $2 and $2.50, that were $2.50, $3.50, $4 and $5. 10 per cent off regular stock. Big special bargains in $5 and $6 Trousers and $15 Suit to order. Come see us; we will save you money on good goods

Jas. T. Mullin & Sons

Sixth and Market.

Wilmington.

Blank Books and Office Supplies

Cash Books, Ledgers, Journals, Day Books, Writing Paper, Tabs, Ink, Pencils, Pens, Blotters, Rules, Glue, Mucilage.

Can you think of anything else that you need?

Come Here For It.

M. A. TOULSON,

Druggist, Stationer, Bookseller,

(Next Door to Postoffice)

CHESTERTOWN, - MARYLAND.

TO CURE A COLD IN ONE DAY

Take Laxative Bromo Quinine Tablets. All druggists refund the money if it fails to cure W. Grove's signature is on each box25.

THE CANNING & MERCANTILE COMPANY

We are well assured now that our January prices on all goods have been appreciated by the public, from the fact that we have been busy since January began. We are moving goods that are out of season only for the reason that we have made the prices right, and the public knows when to invest.

We shall continue to add to our line only the very best goods that can be had, in large quantities for the cash, which will enable us to still name low prices. We will be adding also NEW lines continually that will appeal to the needs of the masses. Therefore, we invite you to call on us before placing your orders. Below are some of the goods on which we can save you money. We have gone through our Wood and Coal Heaters and cut the price regardless of profit, to make room.

We still have an excellent line of ACORN HOT AIR COAL AND WOOD

STOVES

The enormous sale of these is the best guarantee as to their reliability.

DOUBLE HEATERS—the Milton. Will either burn soft or hard coal.

Fine Line of Acorn Air Tight Wood Stoves, **$5.75 to $13.50.** COOK STOVES and RANGES, from **$13.00** to **$41.50.** They are guaranteed in every particular.

Wood Heaters that were $7.50, now...$6.35
Wood Heaters that wore 4.50, now... 3.50
Wood Heaters that were 4.00, now... 3.45
Acorn Wood Heaters, No. 369, that were $13.50, now... ...$11.90
Acorn Wood Heaters, No. 229, that were $11.00, now...$ 9.95
Acorn No. 62 Retort Hot Blast Parlor Coal Heaters, were $15.50, now...$13.45
Acorn No. 42 Retort Hot Blast Parlor Coal Heaters, were $12.50, now... ...$11.30
Acorn No. 63 Volcano Hot Blast Parlor Coal Heaters, were $15, now... .$13.10

Buy one of these stoves and save the price in fuel in one winter.

A FEW BARGAINS IN

BLANKETS AND ROBES

$1.50 to $7.50.

—ALSO—

STABLE BLANKETS,

from 55c to $2.35.

HARNESS

An up-to-date line from $10.00 to $25.00. Also separate Bridles, Lines, Reins, Collars, Etc.

Riding Saddles and Bridles

Bridles, $1.25 to $2.00
Saddles, $5.00 to $7.50

Carriages and Runabouts

In order to make room for our Spring Line, we offer a few rare bargains in the better and cheaper grades of each.

Fine Line of TIN and ENAMEL-WARE.

Everything in HARDWARE.

PAINT AT HALF PRICE.

THE CANNING & MERCANTILE COMPANY

STILL POND. CHESTERTOWN.

WILLIAM W. BECK, Attorney.

Order Nisi.

Robert R. Hatcherson, Assignee, vs. Highly D. Orem and Ida Orem.

In the Circuit Court for Kent County in Equity. No. 1507.

ORDERED, this 15th day of January, 1904 by the Circuit Court for Kent County in Equity, that the sale of the mortgage real estate of Highly D. Orem and wife, made and reported by William W. Beck, Attorney and Trustee, under power in mortgage dated May 21st, 1901, be ratified and confirmed, unless cause to the contrary thereof be shown on or before the 21st day of March next;—Provided, a copy of this order be inserted in some newspaper printed and published in Kent county, once in each of three successive weeks before the 20th day of February next.

The Report states the amount of sale to be $500.00.

JAMES T. DIXON, Clerk.

True Copy. Test:—
JAMES T. DIXON, Clerk.

STATEMENT OF THE CONDITION OF THE KENT BUILDING and LOAN CO.

at the close of the year, Dec. 31, 1903.

RESOURCES.

Investments and Loans	$30,438 90
Supplies	65 09
Cash	3,171 49
	$33,674 49

LIABILITIES.

Full paid stock	$ 1,800 00
Installment stock	29,113 48
Net profits for distribution	2,760 92
	$33,674 49

I, J. WATERS RUSSELL, Secretary and Treasurer of the above named company, do solemnly swear that the above statement is true to the best of my knowledge and belief.

J. WATERS RUSSELL,
Secretary and Treasurer.

Subscribed and sworn to before me, a Justice of the Peace, this 13th day of January, 1904.

T WATERS RUSSELL, J. P.

Correct, Attest:—
M. A. TOULSON,
J. RAYMOND SIMPERS.

Jan16 tf.

Why Will You Cough?

and run the risk of being sick, when TOULSON'S COUGH SYRUP will stop your cough. For sale only by

M. A. TOULSON,

APOTHECARY.

T. D. FRANCE. J. T. DECORSE

France & DeCorse,

(Successors to J. T. Twilley)

DEALERS IN COAL, WOOD, LIME CEMENT AND HAY.

We have newly stocked our yard and guarantee to please the public both in quality, price and delivery and ask a trial. COAL AND WOOD UNDER COVER which together with LIME, HAY, &c., will be delivered in any quantity on rail or water.

FRANCE & DECORSE,
Cannon St. Chestertown

May 10, 1902.

INSURANCE

Life, Fire and Lightning

in the very best companies.

Special attention given to Short Term Policies on Grain, and Hay in shock or barn.

BONDING.

We are also agents for the AMERICAN BONDING COMPANY, of Baltimore, Md., and can issue a Bond direct from our office.

JOS. N. WHEATLEY & CO.,
Main St., Chestertown, Md

Four doors below Second Nat. Bank

ASK FOR

THE ONEIDA COMMUNITY JUMPTRAP

and look for the name on the Treadle

Made by the Largest Trapmakers in the World.

THE ONLY GUARANTEED TRAP

If one of our traps should break your dealer will replace it free.

TWO MILLION MADE LAST YEAR.

ALWAYS INSIST UPON HAVING THE GENUINE

MURRAY & LANMAN'S FLORIDA WATER

THE MOST REFRESHING AND DELIGHTFUL PERFUME FOR THE HANDKERCHIEF, TOILET AND BATH.

SEND US A COW,

Steer, Bull or Horse hide, Calf skin, Dog skin, or any other kind of hide or skin, and let us tan it with the hair on, soft, light, odorless and moth-proof, for robe, rug, coat or gloves.

But first get our Catalogue, giving prices, and our shipping tags and instructions, so as to avoid mistakes. We also buy raw furs and ginseng.

THE CROSBY FRISIAN FUR COMPANY.
116 Mill Street, Rochester, N. Y.

©Maryland State Archives, msa_sc6000_6_1-0518.jpg