ACCIDENTAL ?

The jury returned a verdict of accidental death on the man who fell from the window ledge on which he had fallen asleep. But the death was really due to carelessness which made the accident possible.

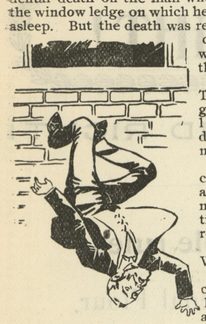

There are a great many lives suddenly terminated as a result of carelessness, although the medical certificate may read "heart failure." When a man takes chances with his stomach and neglects the warning symptoms of disease, he is carelessly inviting calamity.

Dr. Pierce's Golden Medical Discovery cures diseases of the stomach and other organs of digestion and nutrition. It enables the perfect digestion and assimilation of food, which makes strength. It stimulates the liver, cures biliousness, and removes bilious impurities from the blood.

"I had been troubled with a pain in lower part of my stomach for three years, so severe I thought it would kill me in time," writes Mr. Aaron Van Dam, of (Kensington) 2549 19th St., Chicago, Ill. "I could hardly work; it felt like a big weight hanging on me and got so bad that I had to take medicine. I used Stomach Bitters for a time, but it did no good so I wrote to Dr. R. V. Pierce for advice, which he gave me immediately. I followed his directions; used two bottles of his medicine and was cured. I had a torpid liver which was troubling me instead of cramps (as I thought), so Dr. Pierce told me. I have pleasure in living now; have gained in weight 15 pounds since then."

Dr. Pierce's Pleasant Pellets cure constipation. They do not beget the pill habit.

DO YOU GET UP WITH A LAME BACK ?

Kidney Trouble Makes You Miserable.

Almost everybody who reads the newspapers is sure to know of the wonderful cures made by Dr. Kilmer's Swamp-Root, the great kidney, liver and bladder remedy.

It is the great medical triumph of the nineteenth century; discovered after years of scientific research by Dr. Kilmer, the eminent kidney and bladder specialist, and is wonderfully successful in promptly curing lame back, kidney, bladder, uric acid troubles and Bright's Disease, which is the worst form of kidney trouble.

Dr. Kilmer's **Swamp-Root** is not recommended for everything but if you have kidney, liver or bladder trouble it will be found just the remedy you need. It has been tested in so many ways, in hospital work, in private practice, among the helpless too poor to purchase relief and has proved so successful in every case that a special arrangement has been made by which all readers of this paper who have not already tried it, may have a sample bottle sent free by mail, also a book telling more about Swamp-Root and how to find out if you have kidney or bladder trouble. When writing mention reading this generous offer in this paper and send your address to Dr. Kilmer & Co., Binghamton, N. Y. The regular fifty cent and dollar sizes are sold by all good druggists.

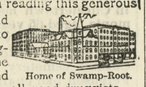

Home of Swamp-Root.

Don't make any mistake, but remember the name Swamp-Root, Dr. Kilmer's Swamp-Root, and the address Binghamton, N. Y., on every bottle.

FEMALE WEAKNESS

542 1-2 Congress St.
PORTLAND, MAINE, Oct. 17, 1902.

I consider Wine of Cardui superior to any doctor's medicine I ever used and I know whereof I speak. I suffered for nine months with suppressed menstruation which completely prostrated me. Pains would shoot through my back and sides and I would have blinding headaches. My limbs would swell up and I would feel so weak I could not stand up. I naturally felt discouraged for I seemed to be beyond the help of physicians, but Wine of Cardui came as a God-send to me. I felt a change for the better within a week. After nineteen days treatment I menstruated without suffering the agonies I usually did and soon became regular and without pain. Wine of Cardui is simply wonderful and I wish that all suffering women knew of its good qualities.

Wilhelmina Snow
Treasurer, Portland Economic League

Periodical headaches tell of female weakness. Wine of Cardui cures permanently nineteen out of every twenty cases of irregular menses, bearing down pains or any female weakness. If you are discouraged and doctors have failed, that is the best reason in the world you should try Wine of Cardui now. Remember that headaches mean female weakness. Secure a $1.00 bottle of Wine of Cardui today.

WINE OF CARDUI

WALL PAPER HINTS.

BE SURE you get the best workmen to do your Papering. We are not here for only one season, but intend to serve the public in the future as we have in the past. If you desire first-class work and honest prices, we will be glad to add you to our long list of customers. Remember, there is nothing in the Wall Paper line but what we furnish. Call at the store of W. H. WADDELL, UPTOWN, and look at our stock, get prices and leave orders.

W. W. NEEDLES,
PAPER-HANGER.
oc31.

WOULD LICENSE GUNNERS

Game Bills Indorsed by Protective Association—Birds Shot to be Limited.

Three bills affecting the game laws of the State were indorsed by the executive committee of the Maryland State Game and Fish Protective Association at the meeting at the Eutaw House last Friday night, which will make radical changes in the laws if passed by the Legislature. The bills have reference to the General Game law, to the law regulating the shooting of ducks on the Susquehanna flats and to the Game Warden law.

The first bill provides that all residents of the State who desire to shoot game shall be required to take out a license, paying $1 for the license and 25 cents to the clerk of the court of the county as a fee. Residents are required to pay $10 and 50 cents fee to the clerk of the court.

No gunner is allowed to kill more than 15 quail or 100 reedbirds on any one day. The numbers fixed in the original draft of the bill by Mr. Dennis were 12 quail and 50 reedbirds, but were changed to the numbers given. All game is declared to be the property of the State, and the game birds are defined. Marsh blackbirds were put in the original list but were afterward stricken out.

The open season for quail and rabbit is to be from November 1 to January 1. For other game it remains as in the present law. It is unlawful to kill birds or game when the ground is covered with snow, on Election Day or on Sunday, or to have any game in one's possession on those days. The provisions of the bill are stringent in regard to the killing of non-game birds or the destroying of the nests or eggs of birds, and the provisions against trapping or netting are also stringent. It is provided that eggs may be collected for strictly scientific purposes, but the person so collecting must hold a certificate from the State Game Commission.

It is also provided that no game shall be killed except with a gun which is habitually raised at arms' length from the shoulder. No game is to be killed one hour after sunset or one hour before sunrise. No ferrets or weasels are to be used in hunting. The bill provides that dogs unaccompanied by the owner found pursuing game may be killed by any person.

Board of Commissioners.

The Game Warden bill provides for the appointment by the Governor of five citizens of the State, no two of whom are to be from the same county, and the designation of one of them to act as president or State Game Warden, the board to be known as the Board of Game Commissioners. The duties of the board are defined, and they are given jurisdiction over all matters relating to the preservation of game and are to report annually to the Governor.

The board is given authority to appoint one deputy game warden from each county, and to appoint such other deputies as may be necessary, not to exceed 10 from any county and 30 from Baltimore city, as he may deem necessary for the enforcement of the law. The deputy wardens are given police powers in regard to searching for game or weapons.

The president of the Board of Game Commissioners is required to give a bond of $10,000 and his salary is fixed at $1,200 a year and expenses not to exceed $800, and is entitled to a commission on all license fees collected over and above expenses for salaries and other expenses provided in the bill. The board is also allowed to appoint three assistant game wardens at a salary of $500 each. The deputy wardens are to receive $2 a day for the time they are actually employed.

An appropriation of $5,000 a year is made for the purpose of carrying out the provisions of the act, but this is not to be used unless the receipts from licenses and other sources should fail to meet the expenses of the board. The members of the board other than the president are to serve without compensation. The State treasurer is directed to open an account to be known as the "game-protection fund." The Board of Public Works is directed to put at the disposal of the Board of Game Commissioners no fewer than three power boats for the enforcement of the fish laws.

The Savings Bank holds its election in July. The present officers and directors are: President, John K. Aldridge; vice-president, Milbourne A. Toulson; James H. Baker, Jefferson D. Bacchus, John D. Urie, J. Edw. Hurlock, James A. Casey, W. Frank Hines, Charles S. Smith, William W. Beck, Frederick G. Usilton, Richard T. Turner, Jr.; cashier, William F. Russell; teller, Thomas W. Perkins; book-keeper, John Raymond Simpers.

CASTORIA.
Bears the Signature of Chas. H. Fletcher. The Kind You Have Always Bought

Pennsylvania Railroad Tour to California and New Orleans Mardi Gras.

Personally conducted tour to Southern California will leave Baltimore and Washington by special train from Harrisburg over the Pennsylvania Railroad, on February 11. The route of the tour will be via New Orleans, stopping at that point three days to witness the Mardi Gras Festivities. The special train will be continued through to Los Angles, from which point tourists will travel independently through California and on the return trip.

The special train in which the party will travel from New York to Los Angeles will be composed of high grade Pullman equipment, and will be in charge of a Pennsylvania Railroad Tourist Agent.

The round-trip rate, $250, covers transportation and all expenses on the special train to Los Angeles, including a seat for the Mardi Gras Carnival, from Los Angeles tickets will cover transportation only, and will be good to return at any time within nine months, via any authorized trans-continental route, except via Portland for which an additional charge of $15.00 is made.

For complete details and further information, apply to Ticket Agents; H. Hasson, Jr., Passenger Agent Baltimore District, Baltimore and Calvert Streets, Baltimore Md.; B. M. Newbold, Passenger Agent Southeastern District, Fifteenth and G Streets, Washington D. C., or Geo. W. Boyd, General Passenger Agent, Broad Street Station, Philadelphia, Pa.

CASTORIA

for Infants and Children.

The Kind You Have Always Bought has borne the signature of Chas. H. Fletcher, and has been made under his personal supervision for over 30 years. Allow no one to deceive you in this. Counterfeits, Imitations and "Just-as-good" are but Experiments, and endanger the health of Children—Experience against Experiment.

The Kind You Have Always Bought
Bears the Signature of
Chas. H. Fletcher.
In Use For Over 30 Years.
THE CENTAUR COMPANY, 77 MURRAY STREET, NEW YORK CITY

Now Is The Time

To Place your order for the FENCE you will need the coming season in order to get the kind you want for early spring use.

HEADQUARTERS FOR

AMERICAN FIELD AND HOG FENCE

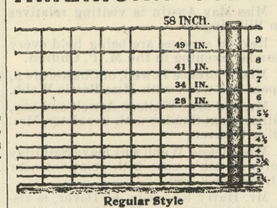

Regular Style
Stays 12 in. or 6 in. apart

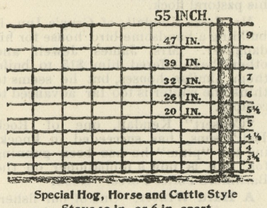

Special Hog, Horse and Cattle Style
Stays 12 in. or 6 in. apart

Made of large, strong, high-grade steel wires, heavily galvanized. Amply provides for expansion and contraction. Is practically ever lasting. Never goes wrong, no matter how great a strain is put on it Does not mutilate, but **does**, efficiently, **turn cattle, horses, hogs** and pigs.

EVERY ROD OF AMERICAN FENCE GUARANTEED

by the manufacturers and by us. Call and see it. Can show you how it will save you money and fence your fields so they will stay fenced.

I also sell the FROST STEEL PICKET FENCE, the WITHINGTON DOUBLE STEEL PICKET FENCE and Material for the Van Wagoner fence, Barbed Wire, Smith Wire, Staples, Etc.

I CARRY A LARGE LINE OF

POULTRY AND GARDEN WIRE FENCING !

I have secured the services of MR. J. FRANK CONNELLY. All orders given him will receive prompt attention.

JOHN C. DAVIS.

"Farmer's Headquarters" CHESTERTOWN, MD.

Fire Insurance Agent. **TILGHMAN SHAFER,** Fire Insurance Agent.

—DEALER IN—

Genuine Oliver Plows and Castings,

The Best and Cheapest Plow on the Market, and a full line of 50, 60 and 72

Twin Harrows, Disc Harrows,

Spring Tooth Harrows, Field Rollers.

We Repair all Kinds of Drills.

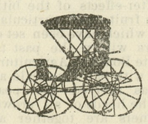

New CARRIAGE REPOSITORY

Visit our New Carriage Emporium, where we have placed a fine selection of NO-TOP and TOP BUGGIES, SURREYS, POLES, TOPS, and HARNESS, FARM WAGONS and DEARBORNS.

Special Attention to Blacksmithing, Wheelwrighting and all Kinds of Repairing.

CARLOAD AMERICAN WOVEN WIRE FENCING

Barb and Smooth Wire, Transplanters, Corn Planters, the best on the market, Hallock Weeder, Chatanooga Disc Harrow.

TILGHMAN SHAFER,
Feb. 28, 1903 KENNEDYVILLE, MD

It pays to Advertise in the "News."

A. LEVINE, the Jeweler

CHESTERTOWN, MD.

I take great pleasure in informing you that my stock is complete for the Holiday Trade: better and larger than ever. My store is not large in size but contains big bargains in everything that you may purchase. You will find a Small Department Store within itself with a full line of Watches, Clocks, Silverware, Cut Glass, Jewelry, Tableware, Fancy Glassware, Albums, Singer Sewing Machine, and High-Grade ORGANS and PIANOS.

Line of Christmas Goods Ladies', Gents and Boys'

Watches,

Solid Gold, Gold-Filled, Silver and Nickle, from $1.50 to $500.00.

Solid Gold, Gold-Filled and Sterling Silver Jewelry. Watch Chains, Neck Chains, Bracelets, 14k Solid Gold Ladies' Gent's and Boys'

RINGS

Rogers' Tableware, Albums of the latest style, a full line of Clocks from 85c to $25.00, and I am in a position to furnish you with a High-Grade Organ or Piano on easy payments and on short notice. Also fine Watch and Jewelry Repairing. Great care in adjusting Glasses to the eyes and not the eyes to the glasses. Engraving free.

A. LEVINE,
Chestertown, Md.
Next Door to Savings Bank.

FIDELITY & DEPOSIT COMPANY OF MD.

N. W. Cor. Charles and Lexington Sts., BALTIMORE, MD,

EDWIN WARFIELD, President.

HARRY NICODEMUS, Sec. & Treas.

IF YOU WANT A BOND—As Executor, Trustee, Administrator, Guardian, Receiver, Assignee or replevin, Attachment Cases, &c.

IF YOU WANT A BOND—As a Contractor, As a U. S. Official, As a State, County or Municipal Official.

IF YOU WANT A BOND—As an Officer of a Fraternal Society, As an Employee of a Bank, Corporation or Mercantile Establishment.

The FIDELITY AND DEPOSIT CO. OF MARYLAND will furnish it.

Don't give or accept personal security.

H. H. BARROLL, Attorney,
CHESTERTOWN, MD.

N. C. CROW

This is our Twenty-second year in business on the Corner of Kent and High Streets, Up-town, Dealer in

Domestics,
Dry Goods and Notions,
Hosiery, Underwear,
Boots and Shoes,
Groceries and Provisions
Crockery and Glassware
Cigars and Tobacco,
Gasoline,
Baled Hay, Shoe Leather and Half Soles.

Country Meat, Lard and Eggs wanted. Market price paid for Corn. Give us a call, our prices are right.

Loud's Boarding House

(*Formerly Watts' House,*)

ADJOINING VOSHELL HOUSE.

We are conducting a first Class boarding house, with table service and other conveniences at the very best.

Boarders accommodated by day or week. Also table board furnished.

OUR RESTAURANT is also in the same building and we are prepared to serve meals at all hours.

OYSTERS served in all styles and quickly.

ICE CREAM, WATER ICES and FROZEN CUSTARD we make a specialty of and supply by the plate or gallon. Festivals, picnics, etc., supplied.

We invite ladies to make this their headquarters when in town and leave their bundles and wraps here. Old friends are always welcome.

This house is under my personal supervision and everything will have our best care and attention.

MRS. J. CORDRAY LOUD,
March 8-tf. Proprietor.

EXPORT CORN.

I am buying corn for GILL & FISHER, Exporters, Baltimore and Philadelphia, and will grade corn at this end. We freight by railroad, sail vessel and steamer.

Respectfully,
n28-1mo. H. M. BROWN.

CHESTER RIVER STEAMBOAT CO.

FALL AND WINTER SCHEDULE.
In effect Monday, Nov. 2, 1903.

STEAMER EMMA A. FORD.

Leave Chestertown for Baltimore Monday Wednesday and Friday at 8 a. m., stopping at Rolph's, Booker's Quaker Neck; Cliff's, Bogle's Queenstown and Kent Island.

Leave Baltimore Tuesday, Thursday and Saturday, at 10.30 a. m., for above landings.

STEAMER B. S. FORD.

Leave Baltimore Monday, Wednesday and Friday, at 10.30 a. m., for Rock Hall, Jackson Creek, Queenstown, Centreville and landings on the Corsica river.

Leave Centreville Tuesday, Thursday and Saturday, at 8 a. m., stopping at the landings on the Corsica river, Queenstown, Jackson Creek and Rock Hall.

GEORGE WARFIELD, President.
JAMES E. TAYLOR, Gen'l Agent.

TOLCHESTER CO.

Winter Schedule after Dec. 25, 1903
SASSAFRAS RIVER AND TOLCHESTER.
(Weather and Ice Permitting)
Every Thursday.

Steamer leaves	Fredericktown at	12.00	noon.
" "	Shallcross	12.15	p. m.
" "	Cassidy's	12.30	"
" "	Betterton	1.00	"
" "	Gale's	2.00	"
" "	Buck Neck tides perm'g	2.30	"
" "	Tolchester	3.30	"

Arriving in Baltimore at 6.00 p. m.

Will leave Baltimore Thursdays at 7.00 a m for Betterton and Sassafras River landings, stopping at Gale's and Tolchester on the return trip; also at Buck Neck when tides will permit.

TOLCHESTER SCHEDULE—Saturdays will leave Baltimore at 7.00 a m and 2.30 p m. Leave Tolchester at 9.00 a m and 4.30 p m.

TOLCHESTER COMPANY,
oc3 Pier 16 Light St., Balto.

PENNSYLVANIA RAILROAD.

DELAWARE DIVISION

Schedule in effect November 29, 1903.

Trains leave Chestertown, Md., for Townsend, Wilmington, Philadelphia and intermediate stations at 7.18 a. m. and 2.35 p. m. week days.

For Clayton, Smyrna, Harrington, Georgetown, Berlin, Ocean City, Seaford, Delmar and intermediate points, 7.18 a. m., 2.35 p. m. week days.

FOR NEW YORK

Express, week-days, 4.38, 4.40, 5.00, 5.18, 5.54, 7.00, 7.33, 8.20, 9.03, 9.50, 10.21, 11.00 a. m. *12.00 noon, 12.35, *1.00, 1.40, *2.30, 3.00, 3.50, 3.52 (Pennsylvania Limited), 3.54 (New York Limited), 4.00, *5.00, *5.56, 6.00, 7.02, *8.00, 9.03, 10.00 p. m., 12.02 night. Sundays, 4.38, 4.40, 5.00, 5.18, 8.25, 9.50, 10.50 a. m., *12.35, *2.30, 3.52 (Penn. Limited), 3.54 (New York Limited), 4.00, *5.20, *5.56, 6.26, 7.02, *8.00, 10.00 p. m., 12.02 night. From North Philadelphia only 12.38 p. m. daily (Manhattan Limited,)

For Boston, without change, 5.55 p. m. daily.

From West Philadelphia Only.

For New York, 2.45 a. m., *12.38 p. m., daily, 10.24 a. m. Sundays.

For Boston, without change, 10.50 a. m. week-days.

For Sea Girt, Asbury Park, Ocean Grove, and Long Branch, 5.58, 8.05 a. m., 11.02 a. m. 3.30, and 4.00, p. m. week days. Sundays (stops at Interlaken for Asbury Park), 8.31 a. m.

For Lambertville, Easton, Stroudsburg and Scranton, 5.58, 9.05 a. m., 12.00 noon, 3.30, 5.00 (Lambertville and Easton only) and 7.02 p. m., week days. Sundays, 8.25 a. m. and 7.02 p. m. Buffalo, 9.05 a. m., and 7.02 p. m. week days. Sundays, 8.25 a. m. and 7.02 p. m.

GEO. W. BOYD, Gen. Pass. Agt.
W. W. ATTERBURY, Gen. Mgr.
J. R. WOOD, Pass. Traffic Mgr.
*Dining Car.

IF you have a horse that is lame look after him at once and treat it with

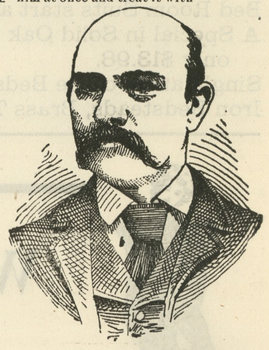

"TRY ME"

a Liniment that will positively cure bone or bog spavin, thoroughpin, ring bone, curb, splint, caped hock, wind puff, shoe boils, weak and sprained tendons. Cures without scar, blemish or loss of hair. Can be applied anywhere and in all conditions and extremes of weather. Horses may be worked lightly while under treatment. One bottle will cure if the treatment is commenced as soon as the trouble is noticed or the directions are followed—good results will follow. Cases of long standing, requires longer time and rest while under treatment.

If you have Rheumatism, pain in the back, joints or side, sprain, bruise, frosted feet, bunions, sore throat or croup use "TRY ME" it will give immediate relief. If your druggist hasn't it, ask him to get it.

For sale by Stam Drug Co., Chestertown; T. B. Durding, Rock Hall; S. Burgess, Edesville; and elsewhere.

Prepared only by

E. J. PLUMMER, V. N. S.
EDESVILLE, MARYLAND.

THE OLD RELIABLE

HARNESS DEALER

John F. Howard,

COURT ST., CHESTERTOWN,

Informs his friends and the public that he is still at his old stand on Court street and ready to serve them. HARNESS, TAP ROBES, CARRIAGE WORK and All Kinds of Repairing. Give us a call

JOHN F. HOWARD

Attention Farmers!

Wheat and Hay INSURED

in the STRONGEST and LARGEST COMPANIES at the very Lowest Rates.

Call on or address

JAMES G. BECK, Agent,
Chestertown, Md.

©Maryland State Archives, msa_sc6000_6_1-0523.jpg