SLIM

Our stock of clothing like this advertisement is narrowing down very considerably. Though if you come along early we can fix you up fairly well. What remains in

Suits and Overcoats

will be disposed of at very much reduced prices.

Separate Trowsers

we have a fair line yet

Children's Suits

we can supply you very well and the reduced prices will hurry them out

We Just

received thirty-six more of those nice Black Suits that have furnished so many with this season you know the kind, for there surely must have been one or two sold in your locality for special occasions.

COME

look the balance of this winter stock over it will pay you.

Moody & Lusby

Directly Opp. Court House

CHESTERTOWN, MD.

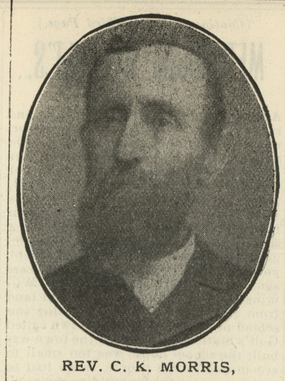

REV. C. K. MORRIS,

One of Kent's earnest ministers, who writes for the NEWS this week an article on Methodism at Golt's.

Announcement. — Mr. George L. Bowers has issued cards to the marriage of his sister, Miss Linda Maude Bowers, to Mr. Lawson Starcher, of Keyser, W. Va., on Wednesday, February 17th, at twelve o'clock, in Saint James Methodist Protestant church.

Wedded.—The wedding of Mr. Walter E. Hill and Miss Henrietta Wallis, daughter of the late C. Rudolph Wallis, and teacher of the Kennedyville public school, were married on Wednesday noon at the home of Annie S. Wallis. The groom is the son of Capt. and Mrs. Daniel Hill and holds an important position as clerk to the Baltimore City Fire Board. He was busy helping fight the fire Sunday and was able to get off but for a day to be married. The bride and groom left on the afternoon train for their home on Main and Oakfield Avenues, Forest Park.

SASSAFRAS ITEMS.

Mr. Harry Simmons, of near town, is suffering from lumbago.

Mrs. A. Wilson Cochran has been quite sick for the past week.

Mrs. Temperance Ford is convalescing we are pleased to state; also Mr. Wm. H. Spry.

Mr. and Mrs. Custus C. Price were guests of Mr. and Mrs. Robt. S. Griffith on Monday.

Mr. and Mrs Louis P. Atwell and son were entertained by Mr. Robert Johnston on Friday last.

Mr. and Mrs. Phineas Jones are entertaining their daughter and Miss M. Smith, of Wilmington.

Mr. and Mrs. John R. H. Price, of near Warwick, were entertained by Mr. and Mrs. John F. Ernest on Thursday.

Mr. Robert M. Griffith and friend, of Pittsburg, are being entertained by his sister, Mr. and Mrs. E. W. Staats, near town.

Mrs. John F. Ernest, Mrs. Frank Bablett and Mr. Robert S. Griffith rendered some very sweet singing at the funeral of Mr. Stephen Boyer on Tuesday.

Mrs. Rachel Stradley, who has been on an extended visit for some weeks to her sister, Mrs. W. Murray, of Philadelphia, returned home on Thursday last.

Mr. Robert S. Griffith, our genial Postmaster, was entertained by his son Mr. Harry Griffith, at a family dining on Saturday last. it was a most elaborate affair.

Messrs. Thomas Massey, Sam'l Price, Seward Gillespie and Frederick Gressart were entertained most royally by Mr. John Dorsey, of near Warwick, on Friday last.

Mrs. Robert S. Griffith, who has been with her sister, Mrs. McCall, of Chester, for the past week, returned on Monday to her home. Mrs. McCall is lying critically ill with pneumonia, with no improvement.

Mr. Robert Johnston has recovered his horse stolen from him at Galena on Saturday evening last. We learned it was taken from his stable, but he had it hitched when taken in Galena, he found it below Galena on Sunday.

Mr. and Mrs. William Lucas, formerly of Sassafras, now of Mt Pleasant, Del., had a son to die in the hospital in Philadelphia on Wednesday very similarly to the one who died about this time last year with spinal meningitis. They seem to be completely crushed with their sorrow.

Mr. and Mrs. Daniel Cochran have issued invitations to the marriage of their daughter, Adeline L., to Mr. Archie M. Crawford, one of our prominent young farmers of near Warwick, on Tuesday afternoon, February 16th, at their residence, "Oakalone," near Middletown.

Mr. and Mrs. Frederick Roberson entertained most royally at a "Leap Year Social" under the auspices of the M. E. Church, on Wednesday evening last at an elaborate poultry supper, a most delightful evening was enjoyed by all. There were over one hundred guests, some fine music was rendered during the evening, a large sum was realized for the benefit of the church and a most elegant supper partaken by all. Mr. and Mrs. Roberson were untiring to make the affair both a social and financial success.

The death of Mr. Stephen Boyer, Jr., near town on Saturday evening, Feb. 6th, was a great shock to all of his friends and our entire town and vicinity, while we all knew Mr. Boyer was seriously sick and had been for the past year, we never dreamed he'd die so soon. His sister Mrs. Bessie Vaughn, of Middletown, Del., had been with him all day and thinking he was so much better she left for her home, when she reached there a telephone awaited her "her brother was dead." Mr. Boyer spent part of the past year in Ashville, N. C. seeking health for that dreaded disease consumption, but alas, he was not to recover. His funeral took place from his late home Tuesday at 1 o'clock in the family burial lot near Massey's, beside his parents. Rev. Mr. Weer, of Massey's, conducted the burial services. Mr. W. Wilson, of Middletown, was funeral director.

Mr. D. B. Meginniss, Sr., died at his home, near Tallahassee, Fla., last Sunday, aged 84 years. Mr. Meginniss was formerly a Kent countian. He was one of the largest merchants in Tallahassee. He leaves three children, viz.: Mrs. Eliza Wessels, who married Capt. H.H. Wessels, of the U. S. A.; Mr. D. B. Meginniss and Miss Sallie Meginniss, of Tallahassee.

MEDDERS & CO. MEDDERS & CO. MEDDERS & CO.

FEBRUARY BARGAINS!

The closing of so many real good articles at such unheard of low prices makes quick sales and glad purchasers.

Come and see before February is gone.

Men's Clothing At Half.

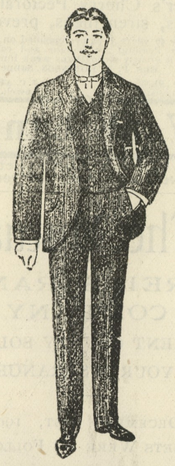

Lot of Men's $7.50, $8.50 and $9.00 WOOL SUITS, all high-class garments and all placed on the bargain counter, choice **$4.98**

These Suits are exceptional values.

MEN'S SHOES $1.69.

Lot of Men's Shoes all placed on the bargain table and marked only **1.69**

For your choice, Shoes worth $2.50 and over, all at..... **1.69**

They are worth coming for.

59c Men's $1.00 and $1.25 Shirts, 59 cents.

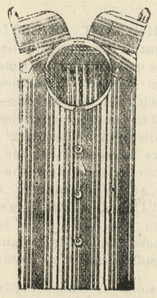

We give you the choice over 500 Men's Fine $1.00, $1.25 Madras and Percale Shirts for only **59c.**

If you come for one you will buy six, they sell themselves. Every size, every style and the best bargain ever offered in Shirts—your choice of entire lot **59c.**

$1.69 Men's $2.50 Wool Pants $1.69.

Large lot of Men's Fine All-Wool and Cassimere Pants, best $2.50 stock, every size and the very best patterns—choice of entire lot of Pants **$1.69.**

These Pants will sell quick at this give-away price.

All our best $2.75 and $3.00 Pants are now marked only **$1.98.**

DRY GOODS!

Fruit of Loom Muslin, yard wide, soft finish, only 9c.

Good Bleached Muslin at 8½c.

Short Length Muslins and Cambric, worth 9c and 10c, for only 6¾c.

New Light Shirting Prints, only 5c.

New Spring Percales

in the neat stripes and figures for Shirts and Waists.

New Spring Madras

and other Wash Fabrics for early spring buyers.

"Hamburgs and Insertions."

Best and largest line you ever saw in Kent county, and to think at half price. All new and stylish. Full prices—no remnants.

We will sell them at half prices and you will take note how quick they will go. Over 4000 yards at half prices, including Nainsook Swiss and Cambrics.

5c Edgings at.....2½c
7½c Edgings at.....3¾c
10c Edgings at.....5c
15c Edgings at.....7½c
20c Edgings at.....10c
25c Edgings at.....12½c
35c Edgings at.....17½c

Look this sale up and be pleased.

LOT OF FINE WHITE GOODS

at special low prices.

12½c White Goods at.....7½c
20c White Goods 12½c
New Waistings in White 33, 39c
Best 12½c, 15c and 18c Fancy and Pretty Flaneletts and Percales, choice of entire lot.....9c

FLANNELETTES NOW 7½c.

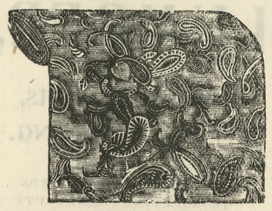

The 12½c Pretty Flannelettes now on the bargain counter, choice for only 7½c —lots of pretty styles.

WINDOW CURTAINS 16½c.

The best 30c Linen Window Curtains all colors—all complete and with best Spring Rollers—choice only.....16½c

CHILDREN'S SHOES 88 CENTS.

Big sale on Children's $1.25 and $1.40 Shoes, spring heel, button and lace, all sizes and styles, choice 88c.

Ladies' $1.50 Shoes, all on the bargain line at only 98c.

Lot Ladies' Shoes, all reduced, the $1.50 Dongola and Heavy Shoes, all now only 98 cents.

SPECIAL FOR $1.69.

Lot Ladie's Fine $2.00 and $2.50 Dongola Shoes, all sizes, button and lace, just to make room for our spring stock, we cut the price to $1.69—all on the bargain counter and your choice for $1.69 only.

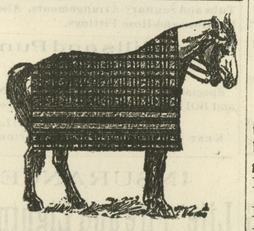

Horse Blankets and Lap Robes

ALL REDUCED.

$4.00 Horse Blankets, now only.....$2.75
$5.00 Astrican Lap Robes.....$3.98
Finest stock, all reduced.

WEDNESDAY BARGAINS

—FOR SALE ON—

WEDNESDAY, FEB. 17

Mother's Oats, paekage.....7c
10c Merry War Lye, only.....6½c
Fancy Cuspadors.....10c
Large 2-handle Baskets.....3c
Large Galvanized Buckets.....13c
Lamp Chimneys, all sizes only.....3c
Good Corn Starch, only.....3c

Leverings Fresh Roasted Coffee, lb, 11c
Large 25c Meat Dishes.....13c
12c Can Tomatoes.....7c

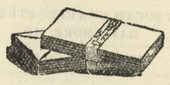

7c Pkge Good Envelopes.....3½c
12c Pkge Seeded Raisins.....7½c
Best New Buckwheat for.....2½c
29c Good Brooms for.....19c
5c Bottle Vaseline.....3c

A Store Full of Bargains.

REDUCED!

All Hot Air Wood Stoves and Coal Stoves must go regardless of prices. Now is the time to buy a bargain in stoves.

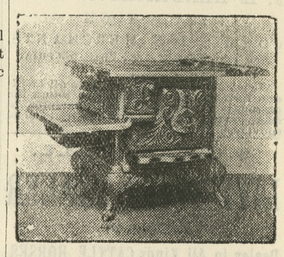

THE FARMER GIRL

The Famous Farmer Girl Stoves are the Largest, Heaviest and Best Cook Stoves on the market. We give trade benefit of our carload purchase—regardless of any advances.

The No. 17 Farmer Girl only.....$14.90
The No. 27 Farmer Girl only..... 15.90
The No. 18 Farmer Girl only..... 16.90
The No. 28 Farmer Girl only..... 18.90
The No. 9 Jumbo Farmer Girl..... 21.90

To secure a Farmer Girl Stove at these prices is worth your consideration.

The $18.00 No. 80 Farmer Boy Stoves burn wood or coal, only.....$13.90

The Derby Cook Stoves! Large size, No. 8, special only..... $11.90
This kills cheap stove competition.

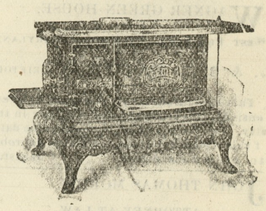

THE CECIL RANGE

The New Cecil Range is the most attractive range on the market. Will burn wood or coal and each Stove is guaranteed or your money back. Best Bakers ever made.

Large Size No. 77 Cecil Range.....$14.90
Largest Size No. 88 Cecil Range.... 16.90
The New Athol Range No. 7, only 10.90
The New Athol Range No. 8, only 12.90
The $25 Victor Cook Range burns wood or coal..... 19.90

Still Pond **WM. MEDDERS & CO.** Still Pond

©Maryland State Archives, msa_sc6000_6_1-0545.jpg