The Kent News

Established 1841.

Subscription - - - - - - $1 Per Annum

Fred. G. Usilton, Wm. B. Usilton, Jr
WM. B. USILTON'S SONS, Publishers

CHESTERTOWN, MD. FEB. 27, 1904.

Teacher Resigns.—Miss M. Evelyn Taylor, teacher or public school No. 1, district No. 2. near Chester bridge, has tendered her resignation, to take effect March, 11th

Next.—A Chestertown applicant for office, who called on the Governor recently, writes to another applicant as follows: "Dear friend—Your turn next. Have received my solar plexis this P. M., so neatly, sweetly and completely. Hastily, but affectionately, —— ——."

Jim Crow and Wife Desertion Bills.—The following general bills were favorably reported and read a second time: Mr. Kerbin's bill to provide for separate accommodations for negroes on railways and steamboats. Mr, Roth's bill fixing a fine of $100 and one year's imprisonment for wife desertion.

Batltimore Hotels Crowded.—The destruction of several down town hotels has caused those standing and the boarding houses, which accommodate transient boarders, to be crowded and hundreds turned away for lack of sleeping accommodation. The city is filled with capitalists, spectators, contractors and sightseers.

Will Issue Bonds.—The Legislature has passed the bill authorizing Chesapeake City to issue bonds to meet the judgment obtained by Mrs. Agnes T. Emmons against the town in the circuit court at Chestertown, for personal injuries resulting from a fall, caused by a hole in one of the town's boardwalks.

Middletown-Cecilton Railway.—A bill to charter the Middeltown and Cecilton Railroad Company has been introduced by Delegate Keys in the Legislature. The capital stock is placed at $50,000 in shares of $25 each. William B. Davis, Samuel Hurlock and E. S Short, of Cecil; E. R. Cochran, Jr., and William R. Polk, of Delaware, are appointed commissioners to receive subscriptions. The corporation is given power to connect with any other line, build branch lines and use any of the streets, alleys and highways in Cecil county, with the consent of the authorities. The company may also erect poles, wires, etc., needed for supplying electricity and may charge others for the use thereof.

Given Carbolic Acid by Mistake.—A fifteen-year-old boy, who was a victim of typhoid fever and son of James J. Magrogan, was given a dose of carbolic acid the first of the past week, by mistake, for the prescribed medicine. The whole family, as stated in the NEWS, were down with typhoid and the lad took his medicine from his father. There were two bottles of medicine looking alike and, unfortunately, the mistake was made. The whole family were worn out watching and nursing. Mr. J. J. Magrogan resides on the Westcott farm, near Church Hill, and adjoining that of Mr. John W. Clough. The young lad was buried at Church Hill Catholic cemetery, Rev. Father Curran, of Chestertown, officiating in the absence of Father Comiskey.

Westcott & Trenchard Win Suit.—In 1901 Messrs. Charles T. Westcott and Trenchard Bros—W. E. and T. G. Trenchard, purchased from Mr. F. Kell a timber road from Jackson to Reboboth, North Carolina, together with a large tract of timber, guaranteed to contain not less than 35,000,000 feet. By actual survey and measurement it turned out that there were only 8,500,000 feet in the tract. Messrs. Westcott & Trenchard brought suit for fraud and deceit. The price paid for the property was $60,000; $20,000 in cash and two notes of $20,000 each for the remainder. The complainants asked that the two outstanding notes be abated and credited with the difference between 35,000,00 feet of timber and 8,500,000 feet. Kell filed a cross bill asking for affirmative relief from foreclosure of the deed of trust which secured the two notes. The case was tried before Judge Purnell of the U. S. District Court of Eastern North Carolina, at Raleigh, who rendered a decision in favor of Messrs. Westcott & Trenchard for $35,000. The court found that Kell falsely represented the amount of timber and that the complainants are entitled to the difference, and the notes are to be credited with that amount, together with $8,500 paid for a certain option which was a cloud on the title to the property at the date of purchase. All the property is put into the hands of T. W. Mason, of Jackson, as receiver. Messrs. Wescott & Trenchard have built up a lucrative business in the lumber trade of North Carolina, and their many friends here will be glad of their success in their undertakings.

Deaths.—A cablegram was received Sunday morning by Mr. Walter T. Todd from Manchester, England, announcing the death of his brother, Mr. John Y. Todd, of heart trouble in that city. Mr. Todd was born in Caroline county in November, 1861, and was the son of the late John B. Todd and Mrs. Sarah A. Todd, of Miles River Neck, Talbot county He was educated at Westminster and Chestertown, and graduated at the latter place in 1884 He taught school several years in Talbot county. In July, 1888, he purchased the Easton Democrat from Mr. Paul Winchester, which he edited until 1896, when he sold it and accepted a position with the New York Pharmaceutical Association of Yonkers, with headquarters of Baltimore Last year the firm sent him to Manchester, England, where he opened a branch office for the company. In 1892 he married Miss Sarah Morris, of Trappe, daughter of the late Mr. and Mrs. Irvin Morris, who survives him and is now in England.

Mr. John Emory, of William, one of the most prominent farmers in Queen Anne's county, died at his home in Spaniard's Neck Sunday morning, after a short illness, of heart trouble. Mr. Emory was a son of the late William Emory and was born and raised in Queen Anne's county. He leaves a widow, whose maiden name was Charlotte Wright, daughter of the late Henry E. Wright, also of Queen Anne's. He leaves no children.

IN MEMORIAM.

At Rock Hall Md. on Feb. 9th, 1904, after a short illness MRS. ESTELLA MOFFITT, beloved wife of Wm. Simon Moffitt, departed this life aged 24 years.

We miss thee from thy home dear Stella
We miss thee from thy place.
A shadow o'er our life is cast
We miss the sunshine of thy face.
We miss thy kind and willing hand
Thy fond and earnest care.
Thy home is dark without thee Stella
We miss thee everywhere.
My sister is sleeping so free from all pain
O waken her not sweet spirit to suffer again.
She slumbers so soundly o let her sleep on
Her sufferings are over her troubles are gone.
O think how she suffered and groaned with pain
In the long night hours as we soothed her in vain,
Till God in his mercy sent down from above
An angel that whispered a message of love.
God of love send us some tokens
From the spirit world above.
That these hearts all crushed and broken
May be healed by heavenly love.

SISTER KATIE MCCLAIN.

When You Can

save as much money on Clothing and still have several weeks wear yet, why not buy a new Suit or Overcoat, even if for next winter. We still have fine big bargains in Men's Suits, sizes 36 to 46 at $5, $6 and $7.50 in our clean up sale. Boys' and Young Men's in sizes 33 to 35 at usual prices. A few odd Overcoats at $3, $4 and $5 All odd lots but Coats worth double or more The new Spring goods are coming in, both for Tailoring and ready-made so that we can serve you if you desire. Plenty of Black Suits in Sack, Cutaway, Prince Albert and Full Dress.

Jas. T. Mullin & Sons
6th and Market.
Wilmington.

A Wonderful Saving.

The largest Methodist Church in Georgia calculated to use over one hundred gallons of the usual kind of mixed paint in painting their church.

They used only 32 gallons of the Longman & Martinez Paint mixed with 24 gallons of linseed oil. Actual cost of paint made was less than $1.20 per gallon.

Saved over eighty ($80 00) dollars in paint, and got a big donation besides.

EVERY CHURCH will be given a liberal quanity whenever they paint.

Many houses are well painted with four gallons of L & M. and three gallons of linseed oil mixed therewith.

Wears and covers like gold.

These Celebrated Paints are sold by F. H. Harper & Son, Still Pond; J. W. Ivens, Worton, Md.

NOTICE TO TRESPASSERS.

All persons are hereby notified, under penalty of the law, not to trespass with dog, gun or otherwise upon the following properties, located in the Fifth Election District, Kent county, Md.

JOHN D. BURRIS (Dale Farm),
JOHN JONES (Pleasant Plain.)
W. E. PARSONS (Ingleside).
R. J. NELSON (Wickliffe).
JAMES W. STEVENS,
R. NELSON STEVENS,

n7 6m. Huntingfield Farm.

CAUTION NOTICE.

All persons are strictly forbidden to trespass in anyway with dog, gun or otherwise on our farms or the shores of same. We shall prosecute to the extent of the law anyone trespassing hereafter, Bayside Farm, Betterton, Kent county Md.

n14-10t. F. P. & J. B. CANBY.

Sparks & Jefferson.

SPARKS & JEFFERSON

Dry Goods Notions, and Millinery Clearence Sale!

This Clearing of Odds and Ends comes twice a year, short lengths, broken sizes and small quantities lose half their retailing value. Hundreds of shrewd shoppers wait for these half yearly clearings, and they do not wait in vain.

Why not look in at the Store today?

It might mean, one two or even ten dollars saved.

Every Coat will be sold

At 1-2 PRICE!

Come early.

SPARKS & JEFFERSON

SUCCESSORS TO R. BERGEN.

The Best!

Roland's Sausage and Buckwheat.
Pure Pepper and Sage.
Salt, from 2 lbs. to 224 lb. sack.
We have on hand 39 head of Steers and heifers from 3 to 5 years old. Quality of Meat guaranteed.
Large dealer in Salt Meats.
Groceries and Provisions.
Heinz Pickles, Mincemeat, Krout.

GEO. Z. ROLAND.

New Headquarters!
FOR THE RELIABLE

Paint and Paper HOUSES.

I HAVE removed my STORE AND PAINT HOUSE nearer Mill Street, opposite S Vannort's residence, where we would be pleased to submit prices, show samples and estimate on papering your house.

A Large Line of Wall Paper.

Be sure you get the best workmen and the best material. Don't waste good money on bad material. Masury's Paints are the best on the market. We are sole agents for this district, and are always ready to show you sample cards and quote prices.

WE PAPER YOUR ROOM FOR $3.00 AND UPWARDS

and guarantee satisfaction or no money. If you want your Pictures Framed, call and see our selections of mountings before going elsewhere. They are the finest in town.

WM. L. FOWLER,
Jan. 12, 1901 CHESTERTOWN, MD

Garden Seed!

M. A. TOULSON has just received his stock of GARDEN SEED.

Beautiful, Clean Seed. Any Variety
Furnished at short notice.
Call and see us.

M. A. TOULSON,
Druggist, Stationer, Bookseller,
(Next Door to Postoffice)
CHESTERTOWN, - MARYLAND.

KENT BUILDING and LOAN COMPANY

MONEY TO LOAN at 5 per cent. to Shareholders on Mortgage security to highest bidder.

New Series of Stock
Issued January 1st, 1904.

Borrowers share in the profits.
Installment Shares, par value $100.
Dues 25 cents a week.

For further information apply to
T. H. TOPPING, Pres.
J. W. RUSSELL, Sec.

T. D. FRANCE. J. T. DECORSE

France & DeCorse,
(Successors to J. T. Twilley)
DEALERS IN COAL, WOOD, LIME CEMENT AND HAY.

We have newly stocked our yard and guarantee to please the public both in quality, price and delivery and ask a trial. COAL AND WOOD UNDER COVER which together with LIME, HAY, &c., will be delivered in any quantity on rail or water.

FRANCE & DECORSE,
May 10. Cannon St. Chestertown

FOR SALE.

A few choice BUFF LEGHORN COCKERELS, if ordered at once. $1.00 each. They are from great laying stock, yellow legs and buff to the skin.

Also, LOCUST POSTS cut to your order, in lengths to suit.

CHARLES H. SKIRVEN,
jan23-3t. Chestertown R. R. No. 2.

YOU KNOW WHAT YOU ARE TAKING

when you take Grove's Tasteless Chill Tonic because the formula is plainly printed on every bottle, showing that it is simply Iron and Quinine in tasteless form. No Cure, No Pay.

WINTER SHOES!

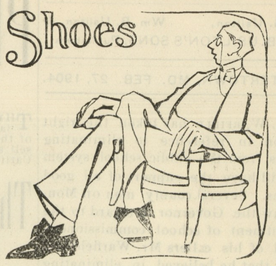

Shoes for all occasions—street, dress and evening wear. Shoes that will stamp the wearer as a critic of style. Shoes that protect the feet. Shoes that make friends for us, are the only kinds we do sell, and with each pair sold we have a new friend. My stock is now complete in

The New Styles

A large line to select from in patent leather, box calf, ename and velour calf. The largest line of Misses' and Children's Schoo Shoes ever shown in this county.

E. Stonts Patent-Snag Proof Rubber Boot, the only Genuine Snag Boot on the market—once bought, always worn.

Men's Shoes from $1.00 to $5.00; Ladies' Shoes from $1.00 to $4.00; Misses', Boys' and Children's Shoes from 25c to $3.50.

T. G. WROTH,
"The Shoe Man." Under Stam's Hall.

$1.00 $1.00

Clearing Out Sale of Paints

This is the paint that we have been selling for years at $1.25 the gallon and good value for the money, but much better value at $1.00 the gallon. In the lot are some of Harrison's "Town and Country" Paints that wholesale at $1.35 the gallon—all go at same price—**$1.00.** Don't miss this sale. Buy for future use. No dealers supplied.

JOHN BARTLEY,
BELOW OLD BANK. CHESTERTOWN, MARYLAND.

LIME

KERR'S WRIGHTSVILLE, SCHUYLKILL and H. C. LIME—Delivered by rail to any station on the Baltimore and Delaware Bay Railroad.

STANDARD LIME & STONE CO.'S LIME—Delivered by boat at any wharf or landing on the Chesapeake or tributaries.

GROUND LIME—Delivered by rail or boat on reasonable notice. The lime you drill in your land the same as fertilizer and is getting to be very popular because of the way in which it can be used and the good results.

COAL, WOOD

UNDER COVER—The only yard in the county where you can buy COAL free from snow and water. This is a stride forward and to the advantage of coal buyers. Best Coals, Lowest Prices, Quick Delivery. Come and see us before buying and let us see what we can do for you.

J. D. BACCHUS,
CHESTERTOWN, MD.

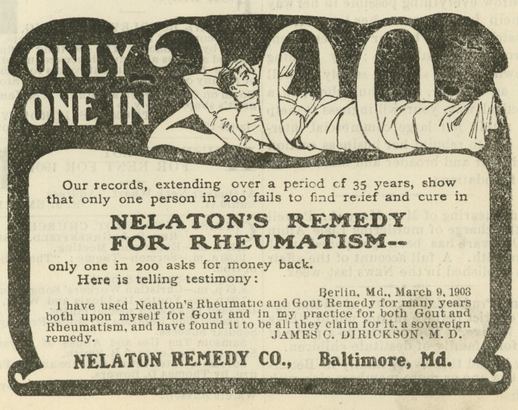

Our records, extending over a period of 35 years, show that only one person in 200 fails to find relief and cure in

NELATON'S REMEDY FOR RHEUMATISM--

only one in 200 asks for money back.

Here is telling testimony:

Berlin, Md., March 9, 1903

I have used Nealton's Rheumatic and Gout Remedy for many years both upon myself for Gout and in my practice for both Gout and Rheumatism, and have found it to be all they claim for it, a sovereign remedy. JAMES C. DIRICKSON, M. D.

NELATON REMEDY CO., Baltimore, Md.

©Maryland State Archives, msa_sc6000_6_1-0559.jpg