STANDARDBRED STALLION

Robert Holmes 34777.

By RED ROBERT 13965, by Red Wilkes, champion sire of brood mares, so says the Baltimore American, and sire of 165 2.30 performers dam by Robert McGregor, with 100 in list, including Cresceus. First dam Sadie Holmes, by Shelby Chief, by Abdallah 15, and others.

ROBERT HOLMES is a bronze bay, large, handsome, very quiet and with lots of natural trotting speed.

Will make the season in Kent county. Terms $15 to insure; $10 the season; $5 single service.

JOSIAS PRICE,
March 2, 1903. Lankford, Md.

HERMAN

HERMAN, the well known Black Stallion, will make the season of 1904, beginning March 20 to June 20th. This noted horse is well represented throughout the county by his many fine quality colts.

TERMS—$10 to insure. Anyone wishing his services will please drop me a card.

WM. B. ASHLEY, OWNER,
m26 4t. ROCK HALL, MD.

Ondit, No. 10667

SON OF ONWARD, No. 1411.

Will make the season in Kent and Queen Anne's counties. ONDIT is not only bred in the purple, but is an individual that at once appeals to the horseman's eye. All his points denote great strength, with smoothness and beauty of carriage. He is a road horse second to none in the country, and should sire the ideal horse for this section.

$20 to insure; $10 for the season; $5 single service. Address

H. P. SKIPPER,
mar5-3m. Chestertown, Kent county, Md.

MARYLAND RUSSELL

No 9751.

16-HAND BAY STALLION.
TROTTING TRIAL 2.40.

Will make the season beginning March 20. Maryland Russell is the best bred big norse in this section. His colts are good sized, good looking and good disposed, and his sire, Mambrino Russell, is one of the greatest trotting progenitors, and was the son of Miss Russell, dam of Maud S., 2.08¾, and six others in 2.30.

His dam, Marina, is the dam of Ollie, 2.24; Muggins, 2.25½; and grandam of Cavatina, 2.13¾ and Baron de Shay, 2.08¾, which goes to show that Maryland Russell not only has speed but inherits the ability to transmit it.

TERMS.—$15 00 to insure; $10.00 season; $5.00 single service.

A LEON BROWN,
mar12-2m. Chestertown, Md.

HAPPY GEORGE

SPRING SEASON FROM MARCH 20th TO JUNE 20th, 1904.

One of the best bred horses in the State, a handsome chestnut bay, 17 hands high, 11 years old this coming April; sired by Happy Russell, No. 4494, whose strain includes a large number of fast goers, being as fast as 2.15½; his record at 4 years old was 2.21¾. Dam, Keystone by Old Keystone, one of the best bred horses in the State. Happy George will make the season in Kent and Queen Anne's counties.

TERMS—$10 00 for the season; $15.00 to insure, and $5 00 for single fee.

It is requested that name and color of mare be given. No Groom's Fee charged.

WILLIAM E DEFORD,
mch12 tf. Edesville, Md.

Bedworth, Jr., 2.06½

The fastest horse ever bred, raised and owned in the State of Maryland. Will make the season, March 1st to June 20th, at Rose Hill Stock Farm, Chestertown, Md.

BEDWORTH, JR., is a bright bay, with black points, and is of superb conformation and finish. His disposition is of the best. While necessarily possessed of great nervous force, he is very docile and entirely fearless. He measures 15¾ hands and weighs 1050 pounds.

☞His colts are all large and show great speed.

TERMS.—$25.00 for season, or $50.00 to insure. Mares from a distance boarded at reasonable rates. Pedigree sent upon application. Address

WM. A. BELL, OWNER,
f27 4m. Chestertown, Md.

WEST MORRILL

Will make season in Kent county beginning March 20to June 20th. This horse is dark bay, 9 years old, weighs 1148 pounds and is 15¾ hands high. He is the sire of Walker Morrill and his dam is Chief. He is kind and gentle and will work anywhere. Made trial mile in 2.22. $10.00 for season and $15.00 to insure; $5 for single service. Address

G. W RASH, Worton, Md.
GEORGE WILSON, Groom. mch19-tf.

"MONARCH"

THE BIG MISSOURI JACK.

Will make the season of 1904 in Kent County, standing at Wm. Cooper's, near Melitota, William Jewell's, near Still Pond, and Chestertown, commencing March 20th.

TERMS—$10 for the season, $15 to insure mares with foal.

GEO. B. McWHORTER,
Mch.19-1mo. Chestertown.

Flavell's Abdominal Supporter

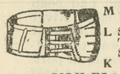

M Give circumference of abdomen K. L M.
L SILK ELASTIC.....$5.00
THREAD " $3.50
K Sent by mail upon receipt of price.

$3.00 SILK ELASTIC STOCKINGS
SINGLE ELASTIC TRUSS

Reliable goods only. Catalogue Free

G. W. FLAVELL & BRO.
1005 Spring Garden Street, Philadelphia, Pa

THE Incorporators of the Sudlersville Savings Bank met Monday afternoon and selected the following directors: Messrs. James E. Higman, of Millington; George Harrison, of Crumpton; Jack Brown, and Benj. Coppage, of Church Hill; Joseph Wallace of Barclay; C. Percy Merrick, of Ingleside; Harry Daily, of Templeville; Joseph E. George, John E. George and Dr. Foster Sudler, of Sudlersville. A committe was appointed to purchase supplies and fixtures and work will be pushed forward so the bank may be ready for business May 1st. $8,000 of the $10,000 capitals have been subscribed.

SIX lawn benches, a game of croquet and a cook stove are all that were saved in a fire which leveled to the ground Wednesday afternoon "Winton," the beautiful country residence of Mr. Wm. B. Earle, situated in Corsica Neck about seven miles from Queenstown. All the summer clothing of Mr. Earle and his family, a piano and other articles were also lost. Their aggregate value is not less than $2,000. The house was insured for $4,000. On the furniture there was $300 insurance. The fire originated from a defective flue in the kitchen.

DR. THOMAS H. GILPIN and Joseph L. Gibson, two of the executors of the estate of Ex-Governor John P. Cochran of Middletown, Del., closed their accounts in a full settlement with the Register of Wills on Friday last. Gov. Cochran died in 1898, and some of the heirs took issue against the executors, which has continued for six years. The executors were sustained at each point where exceptions were taken.

CARDS have been issued by Mrs. Isabella C. Wilson, of Elkton, for the marriage of her daughter, Isabella D., to Mr. Frederick Thomas Fairfax Johnson. The ceremony will take place at the home of the bride's mother, on East Main street, at 12 o'clock, noon, on Wednesday, April 28th. The party will be at home after May 17th, at "The Fredonia," Washington, D. C.

MR HART B. HOLTON'S famous trotting stallion Orange Blossom, the sire of many fast racehorses, died of old age on March 30 at the Fair View Farm, at Powhatan, Md. If Blossom had lived seven days more he would have been 37 years old.

The death of Orange Blossom recalls one of the most interesting horse careers of the country. The great stallions racing end came when he was seven years of age during the meet of the Grand Circuit at Hartford, Ct., in 1875. After winning the first heat and making his record 2.26½ to a high-wheel sulky, a plot, it is said, was made by the prejudiced drivers to keep Orange Blossom from winning the race. They did so by pocketing the stallion, which caused him to fall and break a tendon in a leg. He never was started in another race. Orange Blossom was buried in front of his stable.

Three Men Overboard.—"Man overboard!" was the startling cry that rang out from the deck of the steamer St. Mary, of the Weems Line, shortly after 1 o'clock Friday afternoon as the Emma Ford, of the Chester River Company, drew into her Light street wharf adjacent to that where the St. Mary lay. The incoming of the Ford caused three men at work on a stage alongside the St. Mary to fall overboard from the platform which rolled in the seaway from the Ford's wheel. They were Thos. I. Weems, quartermaster; Daniel Lecompt and Edgar Hutchins, two other members of the crew, and five seconds after being precipitated over the side of the St. Mary, Weems began to go under when Hutchins swam toward him and grabbed the quartermaster. In the meantime Lecompt found a rope dangling into the water, by the aid of which all three men were saved.

Oysters Suffer for Air.—The Corsica river oyster tongers report of catching large quantities of dead oysters in the deepest water of Chester and Corsica rivers. These oysters are not really dead unless they are in water so shoal that they were frozen when the tide receded. They are suffocated for want of air. The ice deprived them of the necessary supply. They are known among oystermen as "weaklings." Here is an explanation of an old down the bay oysterman: "No one familiar with oysters will doubt that they are weakened by being covered by ice for any great length of time. In about two weeks they recover and are vigorous and strong again. Are they injured to the extent of not being as palatable as food? Not at all, but they will not keep so long after being taken from the water. The only reason that I have ever heard given for this weakening is that the ice cuts off the oyster's supply of air. It is a fact, I am told, that in the north, where oyster planting is largely engaged in, air holes are cut in the ice over the oyster beds as regularly as the horses and cows are fed and watered. I have never heard it claimed that fish were similarly affected by being covered by water. Oysters are not only more susceptible to cold in deep water, but it is a fact that deep water oyster is more delicate than its brother in shallow water. The shell is thinner and not so hard."

LIKES, BERWANGER & CO.,

Baltimore's foremost Clothiers, Tailors and Furnishers, are now located at . . . . . .

319 W. LEXINGTON STREET,

Half-a-block Below Eutaw, Baltimore, Md.

FRANK A. ROEDER, Salesman.

MARION T. MILLER'S Great Shoe Sale!

—ON—

TUESDAY, WEDNESDAY, THURSDAY,

APRIL 12th, 13th and 14th.

ODDS AND ENDS of lines ranging in price from $2.00 down will be sold for 98c. This line consists of Men's, Ladies', Boys' and Children's Shoes and Oxfords.

Then we will have another table of Children's Shoes that will sell for 59c. These will be bargains, as you all know of our former Shoe sales.

All invited to come early and get your selection. Remember, Tuesday, Wednesday and Thursday of April 12th, 13th and 14th. GARDEN SEEDS of all kinds and spring lines in general all on hand. Yours to serve,

April 9. MARION T. MILLER, Rock Hall, Md.

Carriages, Dearborns, Wagons

are still coming to HICKS' COURT STREET SHOPS where he is ready to show them to you.

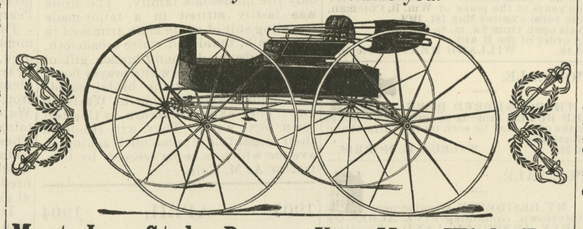

Most Any Style Buggy You May Wish For.

☞HORSE SHOEING, WHEELWRIGHTING and ALL KINDS OF REPAIRING second to none in the quality of our work. Call and see us,

S. HICKS, Court Street.

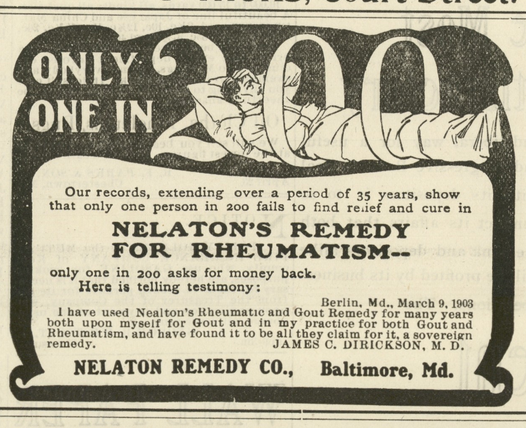

Our records, extending over a period of 35 years, show that only one person in 200 fails to find relief and cure in

NELATON'S REMEDY FOR RHEUMATISM--

only one in 200 asks for money back.
Here is telling testimony:

Berlin, Md., March 9, 1903
I have used Nealton's Rheumatic and Gout Remedy for many years both upon myself for Gout and in my practice for both Gout and Rheumatism, and have found it to be all they claim for it, a sovereign remedy. JAMES C. DIRICKSON, M. D.

NELATON REMEDY CO., Baltimore, Md.

Carfare To Philadelphia

We bring Philadelphia and its best Clothing Store to your very doors

This is How:

You pay excursion, railroad or trolley fare. Come to our stores and buy your Clothes, your boy's, your girl's, your wife's. Same price to everybody. Show your railroad ticket for fare paid. We pay you exactly its cost if you buy a certain amount. How much? Con't tell—depends upon your carfare.

Wanamaker & Brown,

Outfitters to Men, Women, Boys and Girls.

Oak Hall, Sixth and Market Sts, Philadelphia.

Hubbard's Fertilizers!

THE leading farmers and canners through Pennsylvania, New Jersey, Delaware and Maryland speak in their praise, declaring them to be positively the *cheapest*, the *safest*, the *best*, to use. Once a trial, always a patron. Wouldn't it be a good idea for you to try them?

FOR HAY—

Top dress your grass this month. We have a goods that works wonders for this purpose. Try it and the cost per acre will cost less than you imagine.

ASPARAGUS—

Are you going to do anything to it this spring? If so, we have the goods. It has Nitrate of Soda and Fish as the source of ammonia, and runs high in Potash and Phosphoric Acid. Some of the finest asparagus grown in the county is with this goods. Ask Mr. James Bell, Mr. Klinefelter and Mr. Crew what it did for them.

PEACH TREES—

It looks now as though we were going to have a crop of fruit, and as many orchards have been dug up don't you think it would be a good idea to feed your trees with our Fruit Grower, as it has given such universal satisfaction? Then, too, it will only cost you about two cents per tree to dress them with this goods. We have scores of testimonials concerning it.

FOR CORN—

IRONSHIRE, MD.,

MESSRS. T. R. HUBBARD & Son—GENTLEMEN: I had heard so much of your Corn Phosphate that I determined to give it a trial. I had two pieces of ground, the quality of which was as near alike as possible. I used yours on 2,045 hills, and H. & T.'s "B" on 2,719. Your plot had nearly 700 hills less and gave within ½ busdel (actual measurement) as much Corn as the other, and it cost $7 00 more per ton than yours. I am frank to say yours is the best Corn Phosphate I ever tried.

Resp., W. H. BASSETT.

You fertilize your wheat, why not your corn? It will pay. We have many customers who use it year after year. Such gentlemen as I. R. Leaverton use it annually, and farmers like Ham L. Crew have used it for 10 or 12 years, and J. Alfred Bramble says it pays him handsomely. And where will you find better or more successful farmers than these gentlemen?

We have one man in Delaware already ordered 70 tons. We have two more in Maryland who have their orders booked now for 20 to s each, and so on we could give them to you by the score.

FOR TOMATOES—

Well, you have heard about our Peerless. Mr. Jacob Shriley says it is the best goods he ever saw for tomatoes. Mr. Stewart Graham writes where Peerless went alongside another goods; one looked like manured and the other as if it had none, and that Peerless yielded over one-third more tomatoes.

Mr. B. H. Moore writes: "I used Peerless on 2 acres, sold 27½ tons at 12 cts. per basket; netted me $198.40" D F. Loose says one ton netted him $96.00 more than another ton of $18.00 goods alongside. C R. Dashiel says he would have it if it cost $50.00 per ton. Smith, Rouse & Webster, the great canners, say they never heard of goods spoken of more highly. We can furnish hundreds of testimonials. Many have told us their yield from it was four and five tons more per acre.

☞Now, if you want to sow OATS or top dress your STRAWBERRIES, plant SWEET POTATOES or need a goods for TRUCK, or want anything in the FERTILIZER line, please call on or correspond with us before making your purchases.

Very truly yours,

WILBUR W. HUBBARD,
Manufacturer of Standard Bone Fertilizers, Chestertown, Md.

Ayer's Pills The dose is one, just one pill at bedtime. Sugar-coated, mild, certain. They cure constipation. J. C. Ayer Co., Lowell, Mass.

Want your moustache or beard a beautiful brown or rich black? Use BUCKINGHAM'S DYE
FIFTY CTS. OF DRUGGISTS OR R. P. HALL & CO., NASHUA, N. H.

SUBSCRIBE FOR THE "NEWS."

DRIFTING TOWARDS BRIGHT'S DISEASE

Many people who are neglecting symptoms of kidney trouble, hoping "it will wear away," are drifting towards Bright's Disease, which is kidney trouble in one of its worst forms.

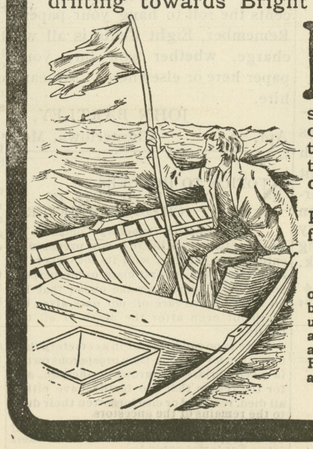

FOLEY'S KIDNEY CURE

stops irregularities, strengthens the urinary organs and builds up the worn-out tissues of the kidneys so they will perform their functions properly. Healthy kidneys strain out the impurities from the blood as it passes through them. Diseased kidneys do not, and the poisonous waste matter is carried by the circulation to every part of the body, causing dizziness, backache, stomach trouble, sluggish liver, irregular heart action, etc.

If you have any signs of Kidney or Bladder Trouble commence taking FOLEY'S KIDNEY CURE at once, as it will cure a slight disorder in a few days and prevent a fatal malady. It is pleasant to take and benefits the whole system.

How to Find Out.

You can easily determine if your kidneys are out of order by setting aside for 24 hours a bottle of the urine passed upon arising. If upon examination it is cloudy or milky or has a brick-dust sediment or small particles float about in it, your kidneys are diseased, and FOLEY'S KIDNEY CURE should be taken at once.

G. B. Burhans Testifies After Four Years.

G. B. Burhans of Carlisle Center, N. Y., writes:

"About four years ago I wrote you stating that I had been entirely cured of a severe kidney trouble by taking less than two bottles of Foley's Kidney Cure. It entirely stopped the brick-dust sediment and pain and symptoms of kidney disease disappeared. I am glad to say that I have never had a return of any of those symptoms during the four years that have elapsed, and I am evidently cured to stay cured, and heartily recommend Foley's Kidney Cure to any one suffering from kidney or bladder trouble."

Two Sizes, 50 Cents and $1.00.

SOLD AND RECOMMENDED BY

M A TOULSON, Chestertown, Maryland.

©Maryland State Archives, msa_sc6000_6_1-0634.jpg