F. H HARPER, & SON. | F. H. HARPER & SON.

A THOUGHTFUL BUYER

will be quick to detect the Special Bargains we're offering this week.

Beautiful Decorated Chamber Set of pieces, a special value at $2.75, our price only . . . $1.98

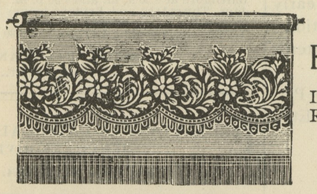

40c Oil Opaque
FRINGED CURTAIN
Insertion and Spring Roller,
25 Cts.

New Arrivals in Shoe Department.

A Bargain in Men's Work Shoe, in lace or buckle . . $1.00
Fine Line Men's Golden Calf Shoes, good wears . . . $2.00
Men's Patent Colt . . $3.50
Woman's Vici Kid, well worth $2.50 $2.00.

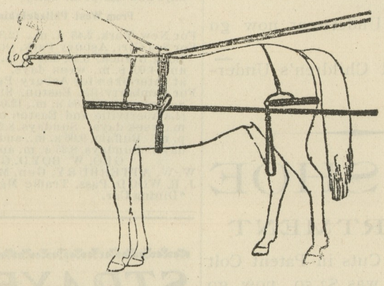

A Special Value in Carriage Harness, worth many dollars more, $9.99.

4 lb. Package Fairbanks Gold Dust, 17c
10c Box Mica Axle Grease, 6½c
The 35c Oil Cloth Window Curtain, spring rollers, 25c
Fancy Patterns in Mantel Drapery, 8c
Good Farm Paint, 1 gallon cans, 79c
Defiance Baking Powder, 3 boxes for 5c, regular 5c size
Extra Marseills White Bed Spread, handsome patterns, $1.50 value, $1.10
All Steel Frame Umbrella, neat bent wood handle, 45c

BEAUTIFUL LEMONADE SETS.

This Beautiful Lemonade Set with Tray, our price, $1.00

25c Dried Beef, 1 lb can, only 19c
Fresh Roasted Coffee, 10c
Pint Tin Cup, 1c
Good Clean Grain Rice, 3¾c
24 Sheets or 96 Pages of Good Writing Paper, 5c
Box Good Blue, 1c
5c Package Washing Crystal, 3c
Good Glass Tumbler, 1c
Large Paper Pins, 1c
25c Package Cedarine Metal Polish, only 5c
Spool Home Linen Thread, 1c
Best Lump Laundry Starch, lb only, 3c

Buggy Harness, Bridles, Collar Pads, Back Bands and Plow Traces at Bargain Prices.

F. H. HARPER & SON

STILL POND, - - - MARYLAND

GALENA ITEMS.

Misses Anita and Elizabeth Hurtt, Frances and Mary Scott have returned from a pleasant visit to their aunt, Mrs. Woodside, who resides in Pennsylvania.

Mrs. John Hart, of Washington, D. C., spent Sunday with Mrs. W. A. Whitaker.

Rev. T. C. Smoot is attending Marydel camp meeting.

We are sorry to say we have several cases of illness in our midst, Mrs. Hurtt and daughter Anita, also Elsie Eisenhart.

Mr. Sterling Peacock and sister, of Philadelphia, are guests of Mrs. W. A. Wilson.

Mrs Ella Hicks, of Galena, is also visiting her daughter Miss Edna.

Mr. George Williams is the guest of his daughter, Mrs. Wm. H. Boyd.

A party of young people from here had a most enjoyable yachting excursion to Betterton on Thursday of last week. The trip was thoroughly enjoyed by all, and full justice was done to the most excellent lunch provided by the young ladies who did not regret the opportunity of displaying their culinary skill. On their way home they had a slight shower, which did not dampen their pleasure in the least.

The Galena base ball team are much elated with their recent victories.

Mr. Frank Rodgers has returned to his home in Washington, D. C., after a pleasant visit to his old friends.

Mr. Thomas Ruth, of Philadelphia, is visiting his relatives and friends here. Notwithstanding his age he looks well and hearty and it is with real pleasure we see him with us again.

Master Highly Holt, of Baltimore, is visiting his cousin, Ray Prettyman.

Little Miss Nellie Dempsey has been quite sick, but is now improving.

The Town Commissioners are making an effort to have the town lighted, they have ordered one dozen large street lamps that number with the large arc lamp in the centre of the X streets, (2000 candle power) will light up the streets fairly well. The greatest trouble now seems to be to get some one to attend to the lighting of them, as the salary is small.

Chesapeake City nine and Galena nine played a game of base ball on the Galena grounds on Wednesday last, the score stood 17 to 0 in favor of Galena. Report says the Galena boys intend playing the Middletown crack nine in a short time, probably this Saturday afternoon.

Miss Lucil and Master Holten Parr, of Still Pond, are visiting their grandfather, Mr. Henry Parr, at Galena.

The Galena Bank seems to be doing a thriving business at present steadily gaining in the number of depositors. A man from near Delaware City deposited a large sum on time deposit last week. So you can see how the fame of the bank is spreading out, if the business of the bank continues to increase as it has been they will soon have to have an assistant cashier.

The cannery at Lambson's expects to open in full blast next week. Mr. Knight has had some men to work there this week getting things ready.

Misses Ella and Jennie Parr started for Atlantic City on Wednesday to spend ten days or two weeks at the watering place.

All the farmers in this neighborhood have either threshed their wheat or stacked it Mr. F. T. Cochran has just finished threshing. The yield so far as heard is fairly good and the grain of good quality.

REGISTERED AND HALF-BRED

Rambouillets

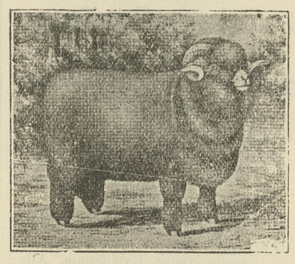

The hardiest and most prolific of the combined Wool and Mutton Sheep.

WILBUR ELIASON, JR.,
Chestertown, Maryland.

EVERYBODY

OUGHT TO KNOW

that during the three and one-half years history of the

Kent Building and Loan Association

it has accumulated for its shareholders $3,746.80, which means that their money is paying them over 6 per cent. per annum.

Remember also we lend money at 5 per cent. to shareholders on mortgage security.

Yours respectfully,
Thos. H. Topping, Pres.
J. Waters Russell, Sec. & Treas.

CASTORIA.
Bears the Signature of Chas. H. Fletcher. The Kind You Have Always Bought

STILL POND NEWS.

Mrs. S. H. Pippin had charge of the Epworth League service Sunday evening. The subject being "Obeying when Obedience is hard."

Miss Katie Howard spent Sunday at the home of her mother Mrs. J. Howard.

Miss Ruth Robinson is visiting friends in Del.

Dr. and Mrs. J. W. Urie, Mr. and Mrs. Joseph Bowers visited Mr. and Mrs. Lenard Price Sunday.

Master Wallace and Clarence Ford are visiting their uncle Mr. Samuel Ford near Chesterville.

Rev A. H. Covey will preach at our church on Sunday Aug. 21st.

Mrs. George Winkelman and daughter Miss Helen, of Baltimore, have been the guests of Mr. and Mrs. A. J. Hackett.

Mrs. Annie Crewe, of Chestertown, has been visiting her parents Mr. and Mrs. George Atwell.

Miss Anna Dryden is visiting Mrs. T. F. Beauchamp.

Mrs. A. J. Hackett and son Lemont and Mrs. Sarah Myres, of Baltimore, visited Mr. and Mrs. Whaley at her home in Chestertown.

Mr. and Mrs. Charlie Severson and son Linsy are visiting Mr. and Mrs. Hanson Crew in Baltimore.

Miss Mae Parrott, a trained nurse, of Baltimore has been visiting her mother Mrs. G. Parrott.

Mrs. J. B. Crowding is visiting friends in Philadelphia.

Miss Hazel Porter, of Philadelphia, is visiting Mrs John Robinson.

Miss Saccer and friend Miss Gertude Feiak, of Baltimore, are visiting Mrs. Wilson.

Mrs. John Schofield and son Leslie have returned home from Atlantic City.

An account of the accident to the Misses Medders will be found on Page 1.

Mr. and Mrs. W. Vance, of Baltimore, Mrs. Mary Warren and children, of Va., Miss Zilla Clayton, of Baltimore, and Mr. Harry Meekins, of Still Pond, spent part of last week at the home of Mr. C. M. Clayton's near Worton.

Rev. A. H. Covey will preach in Still Pond M. E. Church next Sunday morning. His subject will be "The Wreckage of Friendship"—text, "And they all forsook Him and Fled."

LYNCH'S ITEMS.

Mr. Ellsworth Bowers had a very serious fall while on a barn or stable at Mr. Joseph Porter's near Worton Manor last week, he fell 18 feet and was stunned very much and hurt badly by the fall.

Lynch's Sunday School picnic was held at Betterton Wednesday, August 17.

While Mrs. J. C. Jones was going down a steep flight of steps, she fell a distance of 5 or 6 steps, shaking her up considerably and she is suffering very much from the sudden shock yet.

Mr. Carr, our cannery man, was here this week and expects Bohemians today and may go to work tomorrow.

The Hand Of Death.

Mrs. Annie Shorb Murray, mother of Mrs. Edw. A. Jackson, died last Friday morning at her residence, Bellona and Charles St. avenues, Baltimore county. Mrs. Murray was a daughter of Mr. Anthony Shorb, one of the pioneers of iron industry of Western Pennsylvania. In 1846 she married Mr. James B. Murray, of Pittsburg, who died some years ago and who was a grandson of Commodore Alexander Murray, of Chestertown. Funeral services were conducted last Saturday afternoon at 5.30 o'clock by the Rev. Robert H. Paine at the home of the deceased, after which interment will be made at Pittsburg. Mrs. Murray is survived by three children—Mr. Anthony Shorb Murray, Mrs. Louis M. Carr and Mrs. Edward A. Jackson.

Mr. William O. Dugan, a well-known resident of Chestertown, died last Saturday morning at the residence of his brother, Mr. Albert I. Dugan, Baltimore, of liver and stomach trouble, aged 58 years. The remains were brought to Chestertown via Steamer Ford, and funeral held Sunday afternoon, conducted by Rev. W. L. White; interment in Chester cemetery. Undertaker John N. Dodd had charge of burial arrangements.

BEDWORTH JR., WINS AT TASLEY, VA.

The racing was the best of the meeting, the free-for-all being the fastest race ever held there. The track record of 2.15, held for two years by Parker S., was lowered to 2.12 by Bedworth, Jr. Indiana was even money favorite for the free-for-all before the race, but Bedworth won after a whipping finish with Indiana, the last quarter being paced in 31 seconds. Bedworth won the next heat with ease, but Indiana took the pole from him in the last heat, and the pacer went to the quarter pole in 30 seconds. Gentry forced the winner to pace the last half in 1.04. Bedworth is owned by William A. Bell, of Chestertown, Md., and is the fastest horse in Maryland, having a record of 2.06¼. Summary:

Bedworth, Jr. (Bell)	1	1	1
Gentry (Rand)	4	2	2
Indiana (Gibersoon)	2	3	3
Will Leyburn (Fox)	3	5	4
Gypsy Red (Walker)	5	4	5

Time 2.12, 2.13, 2.12¼.

The popular Welsh Brothers Railroad Shows and Monster Trained Animal Exhibition is one of the institutions of America that has been for the past seventeen years under the same management that created it. Its methods have received the very highest endorsement in every city or town it has visited. Its owners brought with them and inaugurated sterling qualities that have lent character and respectability, added dignity and established financial responsibility. Its promises are always faithfully performed and its announcements accepted as meaning exactly what they plainly state. The show is billed to appear at Chestertown one day only, Thursday, August 30,

CHARLES S. SMITH. | CHARLES S. SMITH.

A WASHING SALE at SMITH'S

Cor. High and Cross Sts., Chestertown, Md.

Where Only Such Offers Made

1 bar Gold Dust and 1 bar ARK SOAP . . . **6c**
1 Bottle Blue and 1 bar ARK SOAP **5c**
1 box English Crystal and 1 bar ARK SOAP **5c**
1 box Babbitt Lye and 1 bar ARK SOAP . **11c**
1 bottle Blue and 1 bx BABBIT LYE . . **11c**
1 bar Ark Soap and 5 lbs. WASH SODA . **9c**
6 bars German Family Soap for **25c**
11 bars Olein Family Soap for only . . . **25c**

5 bars Olein Soap and 6 bars ARK SOAP **25c**
4 bars Sunlight Soap, 4 bars ARK SOAP **25c**
3 bars Ivory Soap and 5 bars ARK SOAP **24c**
6 bottles Wash Blue, 5 bars Wash SODA **25c**
1 25c wash board and free with it, either 1 bar Ark Soap, 1 bar Oleine Soap, 1 pkge Washing Powder, or 1 bottle Blue.
1 20c box Gold Dust, 3 bars ARK SOAP **25c**

The Elite Laundry

Where we send every Tuesday morning a hamper of Laundry to be done that is returned to the entire satisfaction of our many customers, who are users of the celebrated goods quoted above. Call and see our Laundry work we do.

GOLD MEDAL FLOUR

Now is the time when there is more or less complaint about bad flour. We say, to avoid trouble, use

Gold Medal Flour, bbl $6.25

Also 40 and 80c. Sack.

This is the Flour that makes the celebrated CLOVER LEAF BREAD. Price 5c per loaf and fresh every day at 6 o'clock every morning at our store. Also at Bacchus'. Pfeffer's, Roland's, Leary's, Raleigh's, and Mrs. Matthews', down town; Elliott's, Dadds', Ringgold's, Blyman's, Waddell's, Crow's, Hudson's and Thompson, up-town., also at Walls', opposite school house.

The Hot Weather

has made a drop way down in price in our Candy Department.

Chocolate Drops, were 25c, today . . 10c
Mint Lozenges 10c
Assorted Caromels 10c
Best Taffies 10c
Best Clarke & Jones Candy . . . 10c

CHAS. S. SMITH,

Chestertown's Only Cash Merchant.

©Maryland State Archives, msa_sc6000_6_1-0904.jpg