Choice Nursery Stock!

I HAVE FOR SALE FOR DELIVERY IN FALL 1904

A Very Select Lot of Peach, Pear, Apple, Plum and Nut Trees.

Also some No. 1 Two-Year GOOSEBERRY PLANTS.

Gooseberries pay better than any fruit our county has ever grown. The great paying crops you have heard of were from patches I have placed. If you want to get something that will pay you handsomely try Gooseberries, but be sure to get the right variety. I have them. You take no risk with me.

HARRY L. BOYD,
Chestertown, Md.

uly 30 j-t

Get Your Boy Next

to a Shoe that will give him comfort as well as good wear.

The next time you are in don't forget to ask to be shown our

$1.50 Boys' Shoe.

and when you've examined it you'll say, "That's the Shoe" I have been looking for. It's the strongest looking **Nice Shoe** you've seen—it's a good looker and a good wearer.

You can pay more elsewhere, but you can't get more.

W. A. CARROLL, The Shoer.

Canning Goods

Mason's Pint Jars	43c
Mason's Quart Jars, doz	45c
Mason's Half-Gallon Jars	59c
Jar Tops, doz	19c
Best White Jar Rubber, 3 doz. for	10c
Hand Made Tin Cans, doz	42c
Wax Strings, per hundred	19c
Green Ginger, pound	12½c

Preserving Kettles, all sizes. Sugar in any quantity. Spices, all kinds.

Friends and Customers—You are cordially invited to visit our store and partake of the rare bargains offered you this week.

KILBOURN & WARREN,

'Cash Merchants''—Spot Cash Sale. Fairlee, Maryland.

Carriages, Dearborns, Wagons

are still coming to HICKS' COURT STREET SHOPS where he is ready to show them to you.

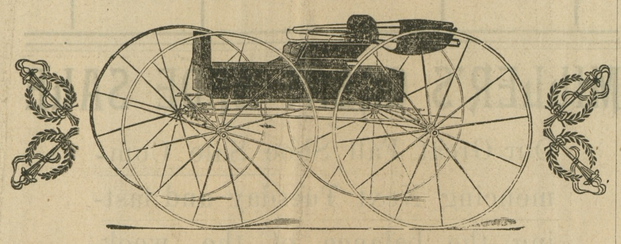

Most Any Style Buggy You May Wish F

HORSE SHOEING, WHEELWRIGHTING and ALL KINDS OF REPAIRING second to none in the quality of our work. Call and see us,

S. HICKS, Court Street.

SUBSCRIBE FOR THE "NEWS."

IF YOU WANT TO KNOW

WHAT AILS YOU

the U. S. mail will bring you the best medical advice for only the cost of writing materials and stamps.

Many people owe their present good health to the fact that they consulted Dr. Pierce by letter, giving him all possible information about their condition, symptoms, etc., and received in return good medical advice *which cost them nothing*. Write to Dr. R. V. Pierce, founder of the Invalids' Hotel and Surgical Institute, Buffalo, N. Y.

Dr. Pierce by no means confines himself to prescribing his well-known medicines. He tells you in the most common-sense way what ails you, what you ought to do, what line of treatment should be followed out in your particular case, and if your case does not indicate the need for this proprietary medicine, he tells you plainly and frankly *what you do need*, and the best possible method of improving your health.

Dr. Pierce treats many chronic cases at a distance, through the mail and all you have to do is to write him your symptoms.

Mrs. John Burge, of Mohr, West Va., writes: "When I began taking your medicine I was suffering from female weakness which had run on for five years. Took three bottles of 'Favorite Prescription,' three of 'Golden Medical Discovery' and two vials of Dr. Pierce's Pellets and have been entirely cured. Before I began taking your medicine it seemed to me I would never see another well day, but since then have enjoyed the best of health and happiness. I also took one bottle of 'Favorite Prescription' before confinement and got along the best I ever did at such a time, and our baby is the most healthy one of them all. I think your medicines are the best in the world."

Fertilizers

—WE REPRESENT—

Baugh & Sons Co.,
Lazeretto Guano Works,
Armour Fertilizer Works,

Three of the largest and most reliable manufacturers in the State, as well as in the United States. We offer full line of goods at lowest prices consistent with well made Fertilizers.

Delivery by rail or water. Prompt attention given to correspondence.

Turner & Son,
BETTERTON, MD.

IF YOU WANT

A FIRST-CLASS, RELIABLE FERTILIZER for your Wheat—one that will not gum up or clog in your drill—

—USE—

Beck, Walker Co's.

TRY ME, PROPAGATOR or SPECIAL BONE MIXTURE.

The largest yields of wheat this year have been where these goods were used.

We are also prepared to put up any kind of Fertilizer you desire, from the very best to the lowest price.

BECK WALKER COMPANY,

Office, KENT NEWS Building.
'Phone No. 3. CHESTERTOWN, MD.

LADIES

we have just secured a full line of

HUYLER'S

Delicious Candy, finest, best, grandest on the market Prices from 5 to 80c. Call and inspect our assortment.

M. A. TOULSON.
Apothecary.

HOW TO SECURE A VIGOROUS BODY AND MIND;

Health of body and mind depend upon the health of the stomach. The brain, the blood, the nerves, the lungs, in fact every organ of the body depend upon the stomach for sustenance. The stomach's power to digest and assimilate food measures the strength of body and mind. If you are below the normal in strenghth and flesh. Rydale's Stomach Tablets will help you out of your trouble. They insure perfect digestion and assimilation and these secure health of body and mind. Rydale's Stomach Tablets cure the worst forms of dyspepsia and indigestion and all forms of stomach trouble. Trial size, 25cts. family size, 50cts. The large size contains 2 1-2 times the quantity of the trial size.—M. A. TOULSON.

NOTES OF TRAVEL.

Parts of the Old World as Seen Through Eastern Shore Eyes.

[Written especially for the KENT NEWS.]

On landing in Hamburg my first experience was that of running into an old acquaintance (or enemy) the English Sparrow. He for some reason does not appear to flourish like the proverbial "green bay tree" on this side of the channel as I failed to see the flocks that I am told inhabit England and that we so well know are found everywhere in America. A few here and there on the street but not enough to make the morning concert that is so disagreeable to one trying for a "beauty sleep" in an American hotel, if your room fronts the street where trees have grown particularly. There may be another reason for his not getting along numerically and that is the thrifty German likes game and I am rather of the opinion that our teuton friend would put bre'r sparrow in that category.

Landing late in the day at Hamburg, I had almost no opportunity to see any of the sights usually sought by strangers on arrival but after securing a room with great difficulty, and that hardly more than a closet, owing to the fact that next day was sailing day of one of the big Hamburg-American liners, I took passage on a little boat that runs up and down the Alster basin and went to a park or resort where meals are served and needless to say, beer as well. Here a magnificent band played until about 10 o'clock, while some 3000 people ate, smoked and chatted. All German cities I find have a number of such places where families and friends congregate of an evening frequently eating dinner there instead of at home. If behaviour and costumes count I should say that these places are patronized by the best elements of German society, particularly as the well beloved army officers and his people are very much in evidence. The city of Hamburg is said to contain nearly a million people and is far superior in its sanitation to most of our newer American cities. Here a double system of sewerage is contrived, one for surface water and one for cess pools and that too after the difficulty of being almost at the sea level is to be overcome. The tide has a rise and fall in the Elbe though of perhaps 6 ft., which materially assists the engineer in disposing of the sewerage.

The Alster basin, as it is called, is a great pond or lake that has been dredged out in the heart of the city and through a sort of canal connects with the Elbe. Magnificent residences adorn its shores aud boats of all sorts glide constantly over its surface. A large pavillion "The Alster Pavillion," at the head of the basin, on the most prominent street in the city, is a cafe or restaurant where people sit of of an evening and drink coffee or beer and read the newspapers, and from which starts the various ferry lines to the different places of amusement such as I have mentioned. The appointments and fittings are gorgeous, palms and potted plants being in profusion and flowers, principally geraniums and fuschias being all around you as you sit at table and eat or drink.

Hamburg is a model of cleanliness when compared with an American city, but not more so I find than others here. The streets are well pavel and the system common to the empire of cheap cab service holds and might with profit be adopted by Americans. You pay a small premium to start with (80 pfennigs) and then only for actual distance travelled—2 marks (about 50c) being sufficient to carry you almost anywhere you want to go.

The uniformity of buildings, strikes an American as odd (all being about 5 stories high) but after one has become familiar with the fact that all enclose an open space within so that there are no dark rooms and that this patio or court is full of flowers and shrubbery as well as acting the part of air shaft and light provider, one's surprise is followed by a lively sense of appreciation and a wonder that our building laws are not along the same lines. I fancy that much of the cleanlines of Hamburg is like that of Havana, Cuba, the result of an object lesson in an epidemic of one or other sort. It has only been a few years since cholera played sad havoc in Hamburg, while the city just across the Elbe (Altona) was not molested. Investigation showed that Altona had an up-to-date filteration plant, through which its drinking water passed, while Hamburg had never expended the money for one. Needless to say that the smaller city does not lead in anything now. How many of Kent's school children take the trouble to think, I wonder, that this part of the world with its teeming cities lies away above the most northern American city and about on a line with frigid, inhospitable Baffin Bay country? Yet such is a fact. Why, when I left home the days were closed before 7 o'clock, while here I am so far north that I can plainly read a letter or paper by daylight at 8 o'clock.

It would be in very bad taste indeed to leave the subject of Hamburg without mentioning its women. This is the part of Germany where the blonde predominates and as with us, a fine complexion usually goes along. Pink cheeks among the girls and young women are the rule and not the exception, but for some reason "woman's crowning glory," the wealth of hair that adds so much to a beautiful woman's appearance, is not often seen. In dress they are neat and tasty and show more effort, taken all in all, to be attractive and make what our girls call "an appearnce" than you find in the ordinary American city. You perhaps would not notice from costume or behavior that you were in any other part of the world as far as the ladies are concerned. But the men! Particularly the young men! are wonderfully different *every one of them*. As soon as nature voachsafes the slightest hirsutic adornment upon the upper lip, begins to curl and brush, in season and out, at table and on street, each carrying a small hand glass and brush made for this especial purpose. Every few minutes on the train a young fellow in the same compartment with me would get out his brush and glass and totally oblivious to all else for the time, smooth and preen himself as though he was some peacock. It looks a little to the "man up a tree" as though his majesty in affecting the peculiar turn he gives his mustache had sown a crop that may be reaped in "dandies" and perhaps degeneracy.

Much of the old sturdiness of the people that we were told about 30 years ago is not apparent now in the young men one sees of all classes. Trifles have often after the lapse of time, snowball like, accumulated in their down hill course so much material that their importance in life could never have been forseen at the beginning. O. E.

CASTORIA.
Bears the Signature of Chas. H. Fletcher. The Kind You Have Always Bought

REGISTERED AND HALF-BRED

Rambouillets

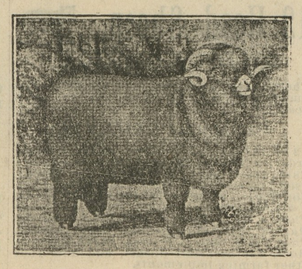

The hardiest and most prolific of the combined Wool and Mutton Sheep.

WILBUR ELIASON, JR.,
Chestertown, Maryland.

LIVE SPICES

Get your Spices here and be sure of the BEST. We can guarantee them to be PURE.

Bathing becomes a luxury when you use the Russian Rubber Sponge.

We have a large supply of Hair Brushes, Tooth Brushes, Nail Brushes just in. Call and examine Our Stock.

THE STAM DRUG CO.
CHESTERTOWN, MD.

CASTORIA
For Infants and Children.
The Kind You Have Always Bought
Bears the Signature of Chas. H. Fletcher.

FOLEY'S HONEY AND TAR
Cures Colds: Prevents Pneumonia

R. F. PARKS & SON. R. F. PARKS & SON.

August Reducing Sale!

Big values for the SPOT CASH for This Week and Next. Nothing advertised not actually for sale.

CRESCO CORSETS.

Most pleasant and heathful worn, gives to every respiration (this week and next)	95c
R. & G. Corsets,	69c

HAMBURG EDGINGS.

Hamburg Edgings that were 25c	now 19c
Hamburg Edgings that were 20c	now 15c
Hamburg Edgings that were 15c	now 12½c
Hamburg Edgings that were 10c	now 10c

COOL LAWNS.

Lawns that were 20c	now 15c
Lawns that were 20c	now 12½c
Lawns that were 12½c	now 10c
Lawns that were 10c	now 7½c

SPOOL COTTON.

Next Week 12 Spools Best Cotton for 50c

Don't Fail to be Benefited by this Great Cut

COME EARLY

NEXT WEEK SPECIALS

12 ⅓ Pint Jelly Glasses, tin tops	21c
1 Dozen Mason Quart Porcelain Lined Jars	50c
3 Boxes Babbits Lye,	25c
6 Packages Gold Dust for only	25c
5 Bars Philadelphia Oleine Soap, only	25c
1 Yard 5c Crash, only	3½c

SHOES! SHOES!! SHOES!!!

SLIPPERS—SPECIAL CUT.

Shoes for Men that were $3.00, 2.00, 1.50	now $1.00
Shoes for Women that were $3.00, 2.00, 1.50	now $1.00
Shoes for Child'n that were $3.00, 2.00, 1.50	now $1.00

CHAMBER SETS.

9-Piece Decorated Chamber Set, take your choice next week, only $1.89

MEN'S MADRAS SHIRTS

Men's Madras Shirts that were 40c now 29c

The values are all SPECIAL VALUES—Come in to see us.

R. F. Parks & Son,

CHESTERTOWN, MARYLAND.

SYMPTOMS OF LIVER DISEASE.

Sick headache, constipation, biliousness, melancholia, dizziness, dullness and drowsiness, coated tongue, slimy teeth, bad breath. Rydale's Liver Tablets will relieve any of these symptoms in a few hours and speedily correct the trouble. They act upon the liver, bile bladder and duct, intenstines and bowels as a stimulant and tonic. Those who use these tablets find their action perfect and results satisfactory. Fifty chocolate coated tablets in each box. Price 25 cents M. A. TOULSON.

GET YOUR MONEY'S WORTH.

You get your money's worth when you buy Elliott's Emulsified Oil Liniment. A full half pint bottle costs but 25 cents, and you get your money back if not satisfied with results. Use it in your family and on your stock. You'll not be disappointed.—M. A. TOULSON.

©Maryland State Archives, msa_sc6000_7_1-0012.jpg