Choice Nursery Stock!

I HAVE FOR SALE FOR DELIVERY IN FALL 1904

A Very Select Lot of Peach, Pear, Apple, Plum and Nut Trees.

Also some No. 1 Two-Year GOOSEBERRY PLANTS.

Gooseberries pay better than any fruit our county has ever grown. The great paying crops you have heard of were from patches I have placed. If you want to get something that will pay you handsomely try Gooseberries, but be sure to get the right variety. I have them. You take no risk with me.

HARRY L. BOYD,
Chestertown, Md.

uly 30 1-t

Get Your Boy Next

to a Shoe that will give him comfort as well as good wear.

The next time you are in don't forget to ask to be shown our

$1.50 Boys' Shoe.

and when you've examined it you'll say, "That's the Shoe" I have been looking for. It's the strongest looking **Nice Shoe** you've seen—it's a good looker and a good wearer.

You can pay more elsewhere, but you can't get more.

W. A. CARROLL, The Shoer.

Carriages, Dearborns, Wagons

are still coming to HICKS' COURT STREET SHOPS where he is ready to show them to you.

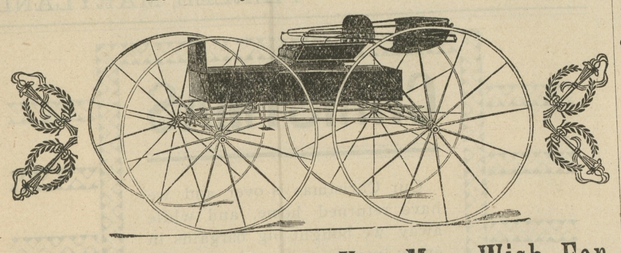

Most Any Style Buggy You May Wish For

HORSE SHOEING, WHEELWRIGHTING and ALL KINDS OF REPAIRING second to none in the quality of our work. Call and see us,

S. HICKS, Court Street.

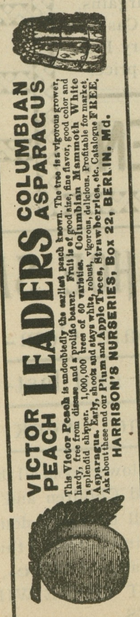

VICTOR PEACH **COLUMBIAN ASPARAGUS** **LEADERS**

This Victor Peach is undoubtedly the earliest and finest yellow peach known. The tree is a vigorous grower, hardy, free from disease, and bears young. Price of good size, fine flavor, good color and large crop, 50c per 10, $1.00 per 25, $3.00 per 100, $20.00 per 1000, free of 40 varieties. Columbian Mammoth White Asparagus. Early, thick and stays white, robust, 1 year, $1.00 per 100, $5.00 per 1000, prepaid. Very Best Varieties, etc. Catalogue FREE. Ask about these and our Plums and Other Fruits. Address HARRISON'S NURSERIES, Box 22, BERLIN, Md.

If You Are in Need of

PEACH TREES
Apple TREES
KEIFER PEAR

Write or Call on

J. G. Harrison & Sons
BERLIN, MD.

who guarantee Satisfaction. Catalogue Free.

PERSONAL INSPECTION SOLICITED.

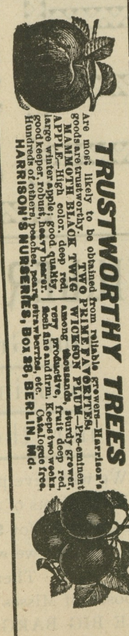

TRUSTWORTHY TREES

Are most likely to be other than the reliable Harrison's. Some of our specialties are: MAMMOTH BLACK TWIG, WICKSON PLUM, Hardy grower, APPLE—High color, deep red, fruit deep red, very productive, large winter apples, Early Harvest, Red Astrachan, Early Ripe, Ben Davis, Rome Beauty, Jonathan, Winter Pippin, Baldwin, Northern Spy, Stayman's Winesap, Ben Davis, Grimes Golden, Rome Beauty, Jonathan, Winter Pippin, Baldwin, Northern Spy, Stayman's Winesap, Ben Davis, Grimes Golden, Hundreds of others; peaches, pears, plums, cherries, etc. Catalogue free. Address HARRISON'S NURSERIES, Box 22, BERLIN, Md.

HALL'S VEGETABLE SICILIAN Hair Renewer

A high-class preparation for the hair. Keeps the hair soft and glossy and prevents splitting at the ends. Cures dandruff and always restores color to gray hair.

If your druggist cannot supply you, send $1.00 to R. P. HALL & CO., Nashua, N. H.

BLOOD CELLS.

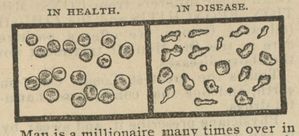

Man is a millionaire many times over in the possession of blood cells. Woman is not quite so rich, for scientists have proven that the normal number of red blood cells in adult men is five million; in women four and a half million, to the square millimeter.

The normal cell is not absolutely round in health, but, in disease, becomes extremely irregular in shape. Every one can be in perfect health and possess the millions of rich red blood corpuscles if they only know how to go about it. Dr. R. V. Pierce, consulting physician to the Invalids' Hotel and Surgical Institute, at Buffalo, N. Y., advises every man and woman to prepare for a long life by observing nature's laws. In the first place, if your digestion is faulty, and the food you eat is not taken up by the blood and assimilated properly, you need a tonic and digestive corrector, something that will increase the red blood corpuscles; he believes in going about this in nature's own way. Years ago, in his active practice, he found that an alterative extract of certain herbs and roots, put up without the use of alcohol, would put the liver, lungs and heart into fuller and more complete action. This medicine he called Dr. Pierce's Golden Medical Discovery. By assimilating the food eaten, it nourishes the blood, and, instead of the ill-shaped corpuscles, the person's blood takes on a rich red color and the corpuscles are more nearly round. Nervousness is only the cry of the starved nerves for food, and when the nerves are fed on rich red blood the person loses those irritable feelings, sleeps well at night and feels refreshed in the morning.

KNOWLEDGE IS POWER.

If you want to know about your body, read Dr. Pierce's Common Sense Medical Adviser, which can be had for the cost of mailing, 31 cents in one-cent stamps for the cloth-bound book, or 21 stamps for the paper-covered volume. 1008 pages. Address Dr. R. V. Pierce, Buffalo, N. Y.

Dr. Pierce's Pleasant Pellets cleanse the bowels and stimulate the sluggish liver.

Fertilizers

—WE REPRESENT—

Baugh & Sons Co.,
Lazeretto Guano Works,
Armour Fertilizer Works,

Three of the largest and most reliable manufacturers in the State, as well as in the United States. We offer full line of goods at lowest prices consistent with well made Fertilizers.

Delivery by rail or water. Prompt attention given to correspondence.

Turner & Son,
BETTERTON, MD.

IF YOU WANT

A FIRST-CLASS, RELIABLE FERTILIZER for your Wheat—one that will not gum up or clog in your drill—

—USE—

Beck, Walker Co's.

TRY ME,
PROPAGATOR
or SPECIAL BONE
MIXTURE.

The largest yields of wheat this year have been where these goods were used.

We are also prepared to put up any kind of Fertilizer you desire, from the very best to the lowest price.

BECK WALKER COMPANY,

Office, KENT NEWS Building,
'Phone No. 3. CHESTERTOWN, MD.

LADIES

we have just secured a full line of

HUYLER'S

Delicious Candy, finest, best, grandest on the market. Prices from 5 to 80c. Call and inspect our assortment.

M. A. TOULSON.
Apothecary.

HOW TO SECURE A VIGOROUS BODY AND MIND:

Health of body and mind depend upon the health of the stomach. The brain, the blood, the nerves, the lungs, in fact every organ of the body depend upon the stomach for sustenance. The stomach's power to digest and assimilate food measures the strength of body and mind. If you are below the normal in strenghth and flesh. Rydale's Stomach Tablets will help you out of your trouble. They insure perfect digestion and assimilation and these secure health of body and mind. Rydale's Stomach Tablets cure the worst forms of dyspepsia and indigestion and all forms of stomach trouble. Trial size, 25cts. family size, 50cts. The large size contains 2 1-2 times the quantity of the trial size.—M. A. TOULSON.

WORK OF A YEAR.

Report Read at the Recent W. C. T. U. Convention Held in Chestertown. Bottles Along Tolchester Road.

The following interesting paper was read by Mrs. Sarah M. Usilton at the temperance convention held in Stam's Hall last Thursday.

"I regret exceedingly to present such a meager report of work done the past year, in our temperence cause; and trust you will give this your most serious thought and determine at this convention upon the ways and means that will bring us better and more practical results.

In driving along a certain road leading from Fairlee to Tolchester, I was simply amazed at the number of empty bottles along the way—bottles to the right of us, bottles to the left of us, for a mile or more, and these were the exclamations of a young girl who was with us; mama there is one, there is another and still another until counting was impossible, some were shivered and others lying deep in the dust, but alas! many too prominently showing "moves the pity" the number of drunkards who had passed that way. And yet these things can be, in a county where temperance sentiment has been preached from the pulpit, taught in the schools and fallen from the mothers lips all the way from the cradle to manhood. Where does the fault lie? Is there not some one who can point out a more successful way for us to follow in expelling this menace to our homes and happiness.

We have now five Unions in the county comprising 121 active members, and 29 honorary members. County executive has held three meetings.

Kennedyville Union reports fine work done, has an active membership of 57 30 honorary members; 11 added during he year; Held 13 public meetings, observed 6 red letter days. Had as speaker Rev. C. R. Blades. Sent one barrel of provisions to the Baltimore Kindergarden. Take 5 copies of the "Union Signal," 2 of the young crusader" and 35 of the State papers.

Special effort for the year has been among the young people with increasing interest. Held a lawn fete and served meals on election day, bringing about $45 in treasury. Paid full state assessment and contributed $10 to the relief of the Millington suffers and are also glad to report no speak-easy at the Hotels. The house is vacant, I believe!

Fairlee Union has active members 33, honoraries 4, two added during the year, have held 5 public meetings, 8 business meetings, one red letter day, paid State assessment, have had State President Mrs. Haslup, with them, contributed to kindergarden, 10 take the State paper, 5 the Union Signal. While the M. E. pastor was at conference, the services were in charge of the Union. A young people's meeting was held in February, also a church service in January, Fresh air day, the young people carried out a program and were served with cake and cream, On L. T. L. day, Mrs. Haslup made a very helpful address, refreshments were again served and a "Loyal Temperance Legion" has been formed recently.

Chestertown Union has a membership of 22 active members, honorary 6, and two added during the year, held one public meeting, Mrs. Haslup present, contributed to the county prize for the best temperance essay, won by the students of Washington College.

Special effort has been made in distributing literature and greater progress made in behalf of children, copies of the state anti-cigarette law, forbidding the sale of tobacco, cigars and cigarettes to minors, has been hung in nearly all the public places of the town, 18 take the State paper and 5 the Union Signal.

Still Pond has 25 active members, do not report how many added during the year, have held a very successful public meeting addressed by the pastor, Rev. Mr. Beauchamp an ardent worker in the temperance cause who is ready to help on every occasion, has recognized the loyal temperance legion having a membership of 25, sent $2 to the memorial fund, contributed $2 for the prize given to Washington College, sent a barrel of provisions to the Kindergarden in Baltimore, 16 take the State paper and 4 the Union Signal and have distributed some literature

Millington Union with its many desolated homes, we regretfully excuse from a report this year, but hope another year may bring them back with renewed zeal in this great and most important cause that confronts the American people. Since writing the above I have received the following report, We have an active membership of 15, honoraries 3, have held 9 busines meetings, 10 take the State paper and 1 the Union Signal. Their special effort has been to banish the illegal sale of intoxicants in their town. We congratulate Mrs. Mallalieu, the President, in being able to sustain a Union after the burning of so large a part of their town.

There is no reason why straightned circumstances should make a man crooked.

The logic of a woman usally is built upon the way she thinks things should go.

Men are but children, but, though they have gray hairs, they are only of a larger size.

The man who insists on others keeping cool in exciting moments rarely does so himsef.

Why are chemists and alchemists both of the feminine gender? Because one is an analyser (Ann Elizer) and the other a charlatan (Charlotte Ann.)

Why is one dollar greenback better than a new silver dollar? Because when you fold it you "double" it, and when you open it you find it "increases."

CASTORIA

For Infants and Children.
The Kind You Have Always Bought

Bears the Signature of Chas. H. Fletcher

—THE—

Wilmington Business School

stands for

All That is Best in Business Education.

Hundreds of young people have profited by its instruction and are holding positions by virtue of the thorough training they have received.

50 with one firm in Wilmington; 16 with another; 8 with another. And all this in four years.

Not One Graduate Has Failed.

We offer an ideal Business Training Course. Our Shorthand Course makes expert stenographers. The W. B. S. leads today, not for what it *has been* but for what *it is*.

We make a specialty of each student. Proprietor teaches. Students enter at any time. Catalogue for the asking.

W. H. Beacom, Principal,
1 *EAST 8TH STREET*,
Wilmington, - - - - - Delaware.

REGISTERED AND HALF-BRED

Rambouillets

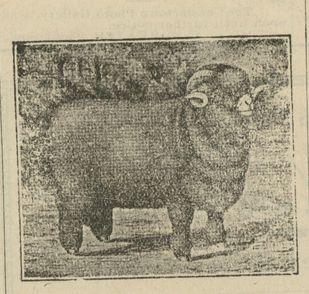

The hardiest and most prolific of the combined Wool and Mutton Sheep.

WILBUR ELIASON, JR.,
Chestertown, Maryland.

LIVE SPICES

Get your Spices here and be sure of the BEST. We can guarantee them to be PURE.

Bathing becomes a luxury when you use the Russian Rubber Sponge.

We have a large supply of Hair Brushes, Tooth Brushes, Nail Brushes just in. Call and examine Our Stock.

THE STAM DRUG CO.
CHESTERTOWN, MD.

JOHN D. URIE, Attorney.

Order Nisi.

Robert R. Crew,
versus
Mina R. Crew, Florence Pierce, et al.

In the Circuit Court for Kent county in Equity.

No. 1523.

ORDERED, this 21st day of Sept., 1904, by the Circuit Court for Kent County in Equity, that the sale of the real estate mentioned in these proceedings made and reported by John D. Urie, under authority of a decree of this court to make said sale be ratified and confirmed, unless cause to the contrary thereof be shown on or before the 5th day of December next;—Provided, a copy of this Order be inserted in some newspaper printed and published in Kent county, once in each of three successive weeks before the 5th day of November, next.

The report states the amount of sales to be $640.00.

JAMES T. DIXON, Clerk.

True Copy. Test:—
JAMES T. DIXON, Clerk.

Sept. 24, 1904—4t.

300,000 CURES — THE KEELEY CURE — SINCE 1880.
THE ONLY KEELEY INSTITUTE FOR MARYLAND & THE DIST. OF C.
211 NORTH CAPITOL ST. WASHINGTON, D.C.
FOR LIQUOR AND DRUG ADDICTIONS
MANAGER: W. G. HASKELL. ADDRESS CONFIDENTIALLY.

R. F. PARKS & SON. | R. F. PARKS & SON.

August Reducing Sale!

Big values for the SPOT CASH for This Week and Next. Nothing advertised not actually for sale.

CRESCO CORSETS.

Most pleasant and heathful worn, gives to every respiration (this week and next) 95c
R. & G. Corsets, ... 69c

HAMBURG EDGINGS.

Hamburg Edgings that were 25c . . now 19c
Hamburg Edgings that were 20c . . now 15c
Hamburg Edgings that were 15c . . now 12½c
Hamburg Edgings that were 10c . . now 10c

COOL LAWNS.

Lawns that were 20c . . . now 15c
Lawns that were 20c . . . now 12½c
Lawns that were 12½c . . . now 10c
Lawns that were 10c . . . now 7½c

SPOOL COTTON.

Next Week 12 Spools Best Cotton for . 50c

Don't Fail to be Benefited by this Great Cut

COME EARLY

NEXT WEEK SPECIALS

12 ⅛ Pint Jelly Glasses, tin tops . . 21c
1 Dozen Mason Quart Porcelain Lined Jars . 50c
3 Boxes Babbits Lye, . . . 25c
6 Packages Gold Dust for only . . 25c
5 Bars Philadelphia Oleine Soap, only . 25c
1 Yard 5c Crash, only . . . 3½c

SHOES! SHOES!! SHOES!!!

SLIPPERS—SPECIAL CUT.

Shoes for Men that were $3.00, 2.00, 1.50 now $1.00
Shoes for Women that were $3.00, 2.00, 1.50 now $1.00
Shoes for Child'n that were $3.00, 2,00, 1.50 now $1.00

CHAMBER SETS.

9-Piece Decorated Chamber Set, take your choice next week, only . . . $1.89

MEN'S MADRAS SHIRTS

Men's Madras Shirts that were 40c . now 29c

The values are all SPECIAL VALUES—Come in to see us.

R. F. Parks & Son,

CHESTERTOWN, MARYLAND.

SYMPTOMS OF LIVER DISEASE.

Sick headache, constipation, biliousness, melancholia, dizziness, dullness and drowsiness, coated tongue, slimy teeth, bad breath. Rydale's Liver Tablets will relieve any of these symptoms in a few hours and speedily correct the trouble. They act upon the liver, bile bladder and duct, intenstines and bowels as a stimulant and tonic. Those who use these tablets find their action perfect and results satisfactory. Fifty chocolate coated tablets in each box. Price 25 cents M. A. TOULSON.

GET YOUR MONEY'S WORTH.

You get your money's worth when you buy Elliott's Emulsified Oil Liniment. A full half pint bottle costs but 25 cents, and you get your money back if not satisfied with results. Use it in your family and on your stock. You'll not be disappointed.—TOULSON.

©Maryland State Archives, msa_sc6000_7_1-0020.jpg