MOODY & LUSBY. | MOODY & LUSBY

WE ARE READY TO

Spring Our Fall

STYLES ON YOU.

And when we say ready you know what to expect, i. e. the Largest Assortment, the Widest Range of Patterns, the Greatest Out-put, e nce the lowest quotations are at your disposal.

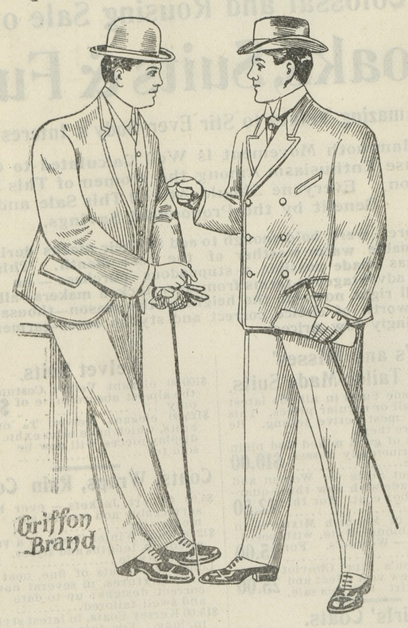

Practical clothes for practical men at practical prices. The Moody & Lusby kind. The lowest price consistent with quality, come look our SUITS and OVERCOATS over while assortment is good for we disposed of very large quantity last week and first selections are more satisfactory.

BOYS AND CHILDREN'S **Suits and Overcoats**

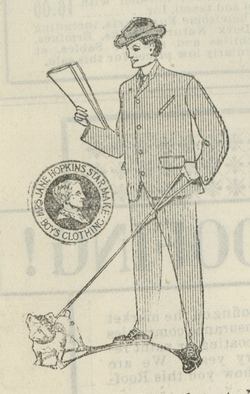

prices marked plainly, (in fact we are pioneers of this feature in Chestertown), you all know this though. Plenty light any plenty room. Our merchandise will stand inspection, and will be disposed of in accordance with our well regulated and thoroughly established system of trading.

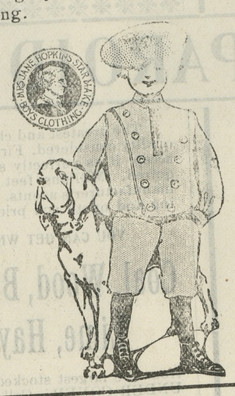

in abundance. The latest New York productions all for less money than same qualities can be had of city houses and no body is becoming more cognizant of the fact than mothers who have been trading away from home for our merchandise is offered on its merits alone

Hats and Hats

Well, 'tis hardly necessary to talk about Hats, as we have them right on top of the heads of so many, however, we'll say this: If we can't fit your head both inside and out, and your purse too, you better leave your measure at some large factory. The main trouble is keeping in sizes.

Underwear.

The standard kind, bought way back at low notch. Get next to a couple of suits.

Gloves.

Just arriving, made as we wanted them, order placed in April last.

Hosiery.

and all the little perquisites to complete your toilet.

There's a vast number who know we show a line that compares very favorably with city establishments at very much less in price, but to those who are outside we extend a special invitation. Come and put 15 to 20 per cent. in saving in your pocket by buying here.

MOODY & LUSBY

Ducking Trip.—Mr. George E. Thawley, of Centreville, accompanied by Capt. Curtis E. Crane, of Chestertown, left Saturday morning for Chincoteague Sound on a ducking expedition. Mr. Thawley has on the sound a large houseboat, comfortably fitted up, where he spends ten days or two weeks at a time during ducking season. Last season Mr. Thawley took his wife with him where they spent several weeks. Mrs. Thawley tastefully furnished the boat and made it look homelike.

Teachers Meeting.—The Kent County Teachers met in association Wednesday and there were but several absent. Miss Bertie Miller occupied the attention of the teachers for sometime in the reading of notes taken from lectures delivered by Miss Brook, principal of the Teachers' Training School, of Baltimore. Her theme was construction work and methods and it proved very interesting. Other features of the program were instrumental solo by Miss Bertie Burchinal, selection by Miss Grace Whaland and vocal solo by Miss Laura Thomas.

DEATH'S DOINGS.

MRS. ANNA REBECCA TREW.

Mrs. Anna Rebecca Trew died at the home of her husband, Mr. Joseph S. Trew, near town, last Saturday morning, aged about 70 years. Funeral services were held Monday afternoon, conducted by Rev. A. H. Covey; interment in the family burying ground on Providence farm, near Pomona. The deceased was a sister of Mr. Bartus Trew. She leaves a husband and four children, viz: Joseph S. Jr., Misses Etta and Mary Trew; and Mrs. Virgil W. Kendall, of Rock Hill. Funeral services were in charge of J. E. Ferguson

MRS. ADDISON EMORY.

Mrs. Addison Emory died at her home, in Spaniards' Neck, near Centreville, Sunday afternoon from paralysis. A husband and two children survive, her children being Mr. Frank Addison and Mrs. J. M. Corkran, wife of Dr. J. M. Corkran, of Centreville. The interment took place in Shrewsbury Church, Kent county, Tuesday.

THE annual hog killing at Quaker Neck wharf was done in record breaking time last Monday. Eight big porkers were killed, dressed and hung up in just one hour and three-quarters. What other section can beat this?

BUDGET OF LOCAL NOTES

W. W. BECK, ESQ., sold at public sale on Tuesday the small farm near Coleman's, containing 36 acres, to W. F. Cotton and Isaac Holly for $918. John H. Greenwood was auctioneer.

THE annual hog-killing on Scott's Point took place Monday. Among the porkers were the following: Henry Yorker, 242, 233; Annie Jones 237, 224; Henry Gilbert, 312, 317, 359, 371; Rozana Dunn, 288, 310; Henry Landin 202, 165; James Chambers 313; Wesley Boyer, 214, 275; I. Freeman, 219.

GEO. V. PEVERLY has bought a tract of timber in St. Mary's county and removed his saw mill there. His son, accompanied by several teamsters, left town Monday for the scene of operation Mr. Peverly while at the Voshell House made many friends who regret to have him leave.

THE dwelling of the late Mrs. Catherine F. Cochran, in Middletown, was sold at public sale by M. B. Burris, trustee, on Tuesday to J. B. Messick for $2,310. The "home farm" of the late Richard W. Cochran, on the Middletown-Odessa road was offered the same day but was withdrawn on a bid of $75 per acre.

BY THE official act of the Board of School Commissioners for Anne Arundel county 39 colored public schools located in the county were closed Tuesday for the school year after having been open one term, or 10 weeks. This is due, it is said by Examiner E. Eugene Wathen, to a lack of funds.

SENATOR MCCOMAS has made application to the Secretary of War for the removal to the United States of Lieut. Charles T. Westcott, Jr., who is now confined by illness at the United States Naval Hospital at Yokohama, Japan. Lieutenant Westcott is the son of Chas. T. Westcott, former state senator from Kent county. The department will grant Senator McComas' request if Lieutenant Westcott can be moved without danger of his life.

LAST WEEK while a number of young ladies and gentlemen were playing golf, Miss Jessie Graham, daughter of Rev. W. R. Graham, was accidentally struck with a golf stick which inflicted quite an ugly wound near her right eye. Dr. Merritt took the necessary stitches in it, and she is now getting along very well.

THERE are 13 snowstorms predicted for the winter of 1904-'05. This prediction is based on the maxim "that there would be as many snow-storms during the winter as the day of the month the first snow falls upon." He states that he kept a strict account last winter 1903-04. The first snow, he states, though slight, fell on October 25 and there were 26 snowfalls, including the light ones, by actual count.

THE home of Cashier Wm. Walter Chapman on Washington avenue is being improved with the erection of a large reception hall. Mr. A. M. Culp is doing the work. Mr. F. M. Miller is also installing a heating plant in the cozy home.

J. A. MCCLARY, of near Tolchester, came in the NEWS office this week and stated that the remedy for hog cholera published in the NEWS had cured his hogs and he wanted others to profit by his experience. It may be found in the NEWS of November 5th and can be compounded at any drug store

DRESSED PORK is selling for seven cents per pound in Easton market and six cents in Chestertown.

DR. S. E. FORD has purchased of L. W. Wickes, Esq., attorney, the Armstrong lot on Washington avenue, for $1,850. This elegant property contains three acres and it is said will be improved in the spring with a modern home.

"DR." HOWARD was arrested on the Emma Ford last Friday on a charge of larceny of a pocket-book from a fellow traveler.

THE Seabord Air Line Railway affords the best facilities for quick and luxurious travel South. They have just issued a fine booklet about the beautiful Southland, Florida and Cuba and we would advise anyone contemplating a trip south to write for one of these booklets. The map of Havana harbor is perfect.

PEARL, the eleven-year-old daughter of Daniel Boyce, died at her home in Laurel, Del., Monday from eating raw potatoes and turnips.

PROF. A. B. BURRIS and Mr. Reginald Beauchamp enjoyed elegant sport last week shooting canvas-back ducks on Spesutia Island. They killed 17 fat ones. The trip to the Island was made from Betterton in Capt. Owens' launch.

THE Hotel Norris, a new hotel in Easton, was opened for guests Monday. It is conducted by Mr. Wm. K Norris.

Mr. Edw. C. Newton left Tuesday morning with the Marvil Package Co's. mules for Laurel, Del., where they will board a boat for North Carolina, to spend the winter, hauling logs for the above firm. Eddie knows how to handle this team and will show the natives a thing or two.

THE public sale of carriages, harness, hardware, etc., will take place at the Canning & Mercantile Co.'s store in Chestertown today.

LOOK out for Jarrell's new ad. next week. He is paying 28 cents for eggs today.

J. D. BACCHUS has installed a sawmill in the woods purchased by him from Dr. Hines and is prepared to furnish wheel wright and frame lumber, oak or gum to the public. Mr. Clarke is manager of the mill.

A KENNEDYVILLE DEALER met with an accident while driving to Betterton boat one day this week. His carriage was upset and about sixty dozen eggs spilled in the road! Eggs are worth 38 to 42 cents in the city too!

SEVERAL Chestertown officials were ordered off the farm Thursday by a farmer in Worton! It is said that one of the gentlemen got across the branch on a log like a cat!

THE new schedule on the local railroad goes into effect next Monday. The only change is in leaving Chestertown at 7.03 a. m. instead of 7.18 a. m. as formerly, arriving in town at 11.26 a. m. The public naturally ask why this change? Leave earlier and arrive later!

Sale of Real Estate.—Mr. Wal er S. Trew, of Pomona, has purchased the Baker farm, near Chestertown, from John D. Urie, Esq., attorney for the owners. The price is said to have been $6,000. Mr. Trew expects to occupy the farm.

Suit Postponed.—The Suit of Mrs. Fannie Patton vs. Wm. B. Usilton's Sons for alleged damages which was removed from Kent county upon petition of plaintiff to Easton and set for trial this month, upon request of counsel for plaintiff has been postponed until May term of Easton court.

Will Move to Kent.—Mr. John G. Westcott, son of Charles T. Westcott, Esq., will move to Kent next year and occupy the fine Comegy's Point farm on the Chester river. Mr. Walter S. Trew is the present occupant of this farm.

County Commissioners.—The commissioners met Tuesday and approved the following accounts:

Henry Parr, salary, J. of P.	$97 47
Wm. Turner, road work, 1st district	11 25
John H. Clendaniel, lumber, 2nd dist.	26 40
do. damage to engine	40 00
M. M. Rasin, lumber, 3rd dist.	32 40
S. Herbert Lusby, road work, 4th dist.	28 48
A. P. Foreman, road work, 6th dist.	12 27
Thos. B. Elliott, shades	1 25
Wm. Rasmers, fert. for almshouse farm	75 00
G. M. Lamb & Bro., meat, almshouse	81 61

Inspecting Property.—The Gratitude, with Capt. Wm. Taylor in command, made a special trip to the wharves along the Chester River and tributaries on Tuesday for the benefit of the new managers. Capt. Willard Thompson, the new president of the Chester River Steamboat Co., accompanied by Messrs. W. L. Rothstein, T. A. Jones, W. C. Seth, T. A. Murdock, other officials, composed the party. Capt. James E. Taylor accompanied the gentlemen and proved his thorough knowledge of every detail. The gentlemen met the agents at the wharves and all were impressed with the courtesy and kindness of the new managers. They gave no intimation of any changes and kept the result of their observations to themselves.

The party left the city on the steamer Gratitude at 11 o,clock Monday night arriving at Crumpton, the Chester river terminus of the line, at 5 o'clock Tuesday morning. Chestertown, Centerville, Queenstown, Kent Island, Rock Hall and all of the less important points on the Chester and Corsica rivers were visited and a thorough inspection made, not only of the company's wharf facilities, but of the possibilities of trade developments.

"I was pleased with conditions along the line," said Captain Thomson today. "The wharves are all in good condition, and are admirably located. The country is highly developed and the people prosperous.

"However, the maximum limit of development has not been reached," continued the captain. "There are wonderful possibilities in small fruits and trucking in the sections touched by the Chester River line. The soil is there, climatic conditions are there and there will be no trouble about the transportation facilities. The potato one of the moneymaking crops in other sections, would be wonderfully profitable in Kent and Queen Anne counties. The people have largely centered their time and energies upon wheat and corn. There is more money in other crops, which could be placed in the hands of the consumers in this city in ample time to demand the highest market prices."

STILL POND NEWS.

Misses Emma Anderson and Daisy Severson are visiting friends in Baltimore.

A party was held at the home of Mr. and Mrs. Neal Jervis Wednesday evening.

Mr. and Mrs. John N. Bennett and Miss Elsie Ricards are visiting friends at St. Georges.

Mr. Leamont Hackett, of Baltimore, is spending Thanksgiving with his parents Mr. and Mrs. A. J. Hackett.

Miss Beula Thompson, of Baltimore, is visiting her parents, Mr. and Mrs. William Thompson.

Mr. and Mrs. William Medders are receiving congratulations from friends on the birth of a son.

Dame rumor says we are to have a wedding next month.

Mrs. William Parr is visiting friends in Baltimore.

Mrs. W. G. Rasin led the Epworth League Sunday evening.

Mr. Wm. H. Krusen and family spent Thursday with Prof. Smith and wife.

Mr. and Mrs. George Stall, Mr. and Mrs. Herman Stall, Mr. and Mrs. W. T. Pumphrey, Miss W. Bushem and Mr. Landem Walters, of Baltimore, are visiting Mr. and Mrs. Wallis.

Miss Lidas Walters is visiting in Baltimore.

We are glad to state that Mrs Biddle Hossinger who is in the City hospital is much improved at this writing.

Mr. and Mrs. George Atwell visited his father who is very sick at his home in Townsend, Del.

WM. MEDDERS & CO. | WM. MEDDERS & CO.

CHRISTMAS,

NEXT WEEK!

We begin our great Christmas Show next week. Every department will be arranged with special holiday offerings; both our store and our annex will breathe the Christmas air in anticipation of an early Santa Claus this year.

New Oxford Waistings, best 50c values, all colors only	39c
Fine All Wool 65c Serge at	48c
Beautiful Suitings and a rich line at	48c
50c All Wool Suitings at	39c
All Wool Tricots for only	25c
12½c Flanneletts, 12½c Percales, 12½c Outings, rich assortments, yard, all	9c
8c Heavy Unbleached Muslin yard wide and extra value	5¾c
8c Best Lancaster Apron Ginghams, now	5¾c
10c Fruit of Loom Muslin yard wide, soft finish, now	7¾c
19c Fine Feather Bed Ticking	12½c
12½c Pretty Fall Flannelettes	9c
Pretty Dark Percales, yard wide, beautiful patterns only	9c
Soft 25c White Wool Flannels	19c
5c Heavy Cotton Toweling	3¾c

Men's Wool Pants

Near Half-Price.

The best 2 75 and 3.00 Men's All Wool Pants on special sale at $1.98.

ALL NEW
ALL WOOL
ALL SIZES } CHOICE $1.98

Clothing!

Wa sell Men's and Boys' Clothing as we do other Merchandise—"only one small price to every body."

MEN'S SUITS

Men's Nobby Suits at 5.00
Men's Fine Wool Suits 7.50
Men's High-Grade at 8.50 and 10.00.

OVERCOATS, "stylish"

The warm kind at 5.00, 7.50 and 10.00.

BOYS' SUITS

Full line, all styles, at 1.98, 2.50, 3.50, 5 00.
Why pay more for less?

House Furnishings

Buy Right—Save Money.

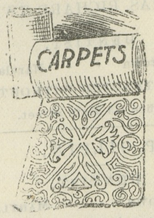

We sell the Lowell All Wool 75c Carpets at only 65c
Cheaper Carpets at 25c, 37½c, 45c

They are the best Ingrains made—no exception.

BRUSSELS CARPETS sold from samples.

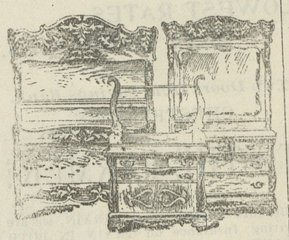

LARGE LINE OF

OAK SUITS

$25 Plate Glass Suits 18.90
Pretty Oval Mirror Suits 22.50
Handsome Suits 25, 27.50 to $39

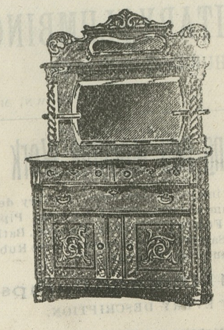

BUFFETS

All styles 5.00 to $25.00
Special value for only 10.00
Fine Plate Mirrors for 13.90

CHAIRS

MUCH LOWER!

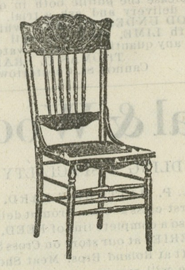

6.00 Oak Cane Seat, half-dozen, only $4.90.

Extra values, $5.50, $6.50 and $8 50.

5.00 Wood Seat Chair for only $3.90.

A beautiful line of NEW ROCKERS—all styles and all prices for Christmas.

The Stove Store A Busy Place!

We are sending stoves all over this Peninsula, and the best explanation is our low prices on the very best Stoves.

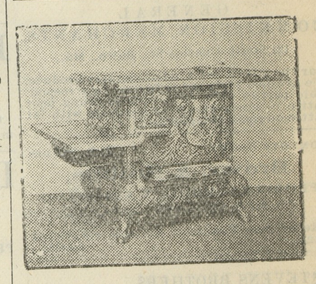

The FARMER GIRL COOK STOVES are the largest and best stoves on the market—no exception.

The large 7 Farmer Girl 15.90.
The large 18 Farmer Girl 17.90.
The Jumbo 9 Farmer Girl 24.90.
18.00 Farmer Boy, size 80, 14.90.

18.00 Tropic Ranges only $13.90

See the Victor Cook Ranges.
See the Irving Ranges.

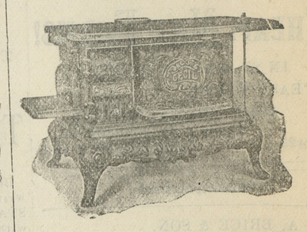

The CECIL RANGE is our leading stove. The best baker and most economical Range made. They are a comfort in any home. We sell them on the carload basis.

Large 77 Cecil Range only, 14.90
Large 88 Cecil Ranges 16.90.
The 7 Athol Range 10.90.
The 8 Athol Range 12.90.

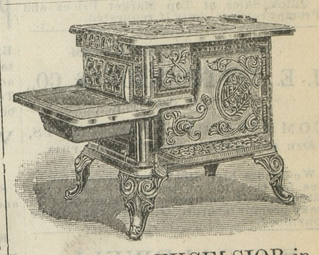

We sell the EXCELSIOR in all sizes, but are not allowed to print cut prices. If you want an Excelsior come and get it at a big saving.

See the 8 Indianola Cook Stove, only $9.90.

See the 8 Derby Cook Stove, for only $12.90.

They kill the Stove competition.

THE GRAND DOMESTIC NOW $33.90.

Our New Ideal enables us to quote on this THE BEST OF ALL HEATERS, only 33.90.

THE VICTOR GRAND NOW $24.90.

Both Heaters made by the same people and are guaranteed or your money back.

Our Heaters are placed by an expert. You run no risk.

WM. MEDDERS & CO.

PRICE CUTTERS, STILL POND, MD.

©Maryland State Archives, msa_sc6000_7_1-0088.jpg