COMMISSION CARDS.

J. W. JEROME. J. HARRY VICKERS
JAMES W. JEROME & CO.,
COMMISSION MERCHANTS,
for the sale of
GRAIN, FRUITS, LIVE STOCK, WOOL AND COUNTRY PRODUCE GENERALLY.
pecial attention given to the sale of Grain. aad Fruits.
18 East Camden St.,
Near Light St. Wharf, Baltimore, Md.

GEO. W. ROEDER. GEO. W. RODENHISER
GEO. W. ROEDER & CO.,
GENERAL
COMMISSION MERCHANTS,
121 South Charles St., Balto., Md.,
For the sale of any kind of country produce. We are also prepared to furnish any responsible parties with stock such as young, poor cattle or stock sheep, or butchers with fat cattle on small commission.

COMEGYS BROWN, E. S. STUBBS
Brown & Stubbs,
PRODUCE COMMISSION MERCHANTS,
No. 224 S. Charles St Balto., Md.
Reference—Farmers & Mercuants National Bank. mar15.

STEVENS BROTHERS,
Members of Chamber of Commerce
COMMISSION MERCHANTS,
For the sale of
Grain, Fruits, Live Stock, Wool and Country Produce Generally.
☞Special attention given to the sa. of Grain and Fruits.
No. 266 S. Charles St., Baltimore, Md.

R. GROVES WITH
CLIFTON & WOODLAND,
—PRODUCE—
COMMISSION MERCHANTS,
FRUITS, VEGETABLES, &C.,
217 SOUTH CHARLES STREET,
may 16. BALTIMORE, MD.

CHEAP! NICE FARMS!
IN ST. MARY'S COUNTY.
☞EASY TERMS.
JOHN THOMAS MORRIS,
Room 8 E. Lexington St.,
apr25. Baltimore, Maryland.

Philadelphia Cards.

R. A. BRICE & SON.
COMMISSION MERCHANTS
SPECIALTY IN
FRUITS AND POULTRY,
328 N. Front St., Philadelphia.
☞Quick sales at top market prices and daily returns.

WILLIAM P. IRELAND,
121 CALLOWHILL ST., PHILADELPHIA,
COMMISSION MERCHANT,
In Fruits, Produce, Poultry, Eggs and Live Stock.
Quick Sales at Top Market Prices and Prompt returns, daily if requested.

THE OLD RELIABLE FIRM
J. E. HENDRICKSON & CO.,
LIVE STOCK
COMMISSION MERCHANTS,
30TH AND MARKET STS., PHILADELPHIA.
We handle Live Stock and have all facilities for this line of trade. We solicit the patronage of Shippers and guarantee to make prompt returns. Give us a trial and be convinced.

S. G. CALDWELL,
LIVE STOCK DEALER
GALENA, MD.
Dealer in All Kinds CATTLE, HORSES, HOGS, SHEEP and LAMBS.
Have always on hand for sale HORSES to suit the farm and all business purposes, And very animal guaranteed. Come and see my stock before buying elsewhere. jan24-1yr.

THE OLD RELIABLE
HARNESS DEALER
John F. Howard,
COURT ST., CHESTERTOWN.
Informs his friends and the public that he is still at his old stand on Court street and ready to serve them. HARNESS, LAP ROBES, CARRIAGE WORK and All Kinds of Repairing. Give us a call
JOHN F. HOWARD.

Flavell's Abdominal Supporter

M Give circumference of abdomen K. L. M.
SILK ELASTIC.....$5.00
L THREAD " $3.50
Sent by mail upon receipt of price.
$3.00 SILK ELASTIC STOCKINGS
SINGLE ELASTIC TRUSS
eliable goods only. Catalogue Fre
G. W. FLAVELL & BRO.
5 Spring Garden Street, Philadelphia, Pa

TRUST FUNDS TO LOAN ON MORTGAGE IN SUMS TO SUIT
APPLY TO
JOHN D. URIE,
Office Adjoining Savings Bank
Chestertown, Maryland.

COE & HAMMOND,
ATTORNEYS-AT-LAW,
404-405 Fidelit Building,
BALTIMORE, DM

JAMES W. CHAPMAN, JR.,
ATTORNEY-AT-LAW,
Room 400 Maryland Telephone Building,
Courtland and Lexington Streets,
BALTIMORE, MD.
Long Distant 'Phone Mt. Vernon 2259.
Maryland 'PhoneCouatland 2866. ap9-y

HARRISON W. VICKERS, JR.,
ATTORNEY-AT-LAW,
16 W. LEXINGTON ST., BALTIMORE, MD.
Long Distance Phone Mt. Vernon 3025 Maryland Phone Courtland 2100.
Will practice in Kent and adjoining counties. sep17-tf.

NOTICE.
The undersigned, a graduate of Washington College and the Law Department of the University of Pennsylvania, class of 1900, announces his removal from Philadelphia to Chestertown, where he will engage in the practice os law, having passed the Maryland State Bar examination.
HERBERT E. PERKINS.
ATTORNEY-AT-LAW.
Office on Court St., opposite the Court House. s24-1mo.

DR. CHAS. RICHARD TWILLEY,
DENTIST,
Chestertown - - Maryland.
TEETH EXTRACTED WITHOUT PAIN.
Office 115 Main Street.

DR. C. P. GILPIN,
DENTIST,
CHESTERTOWN - - MARYLAND
Main Street, opposite the Old Stand.
Office Hours 8.30 to 12 M. 1 to 4. P. M.
Teeth extracted by local anæsthetics and comparatively without pain.
Having enlarged my office and added many new conveniences, I am able to offer my patients much greater comfort while under reatment than in the past.

Jos. N. Wheatley & Co.
Fire Insurance.
LOWEST RATES,
BEST COMPANIES.
Two Doors from Savings Bank.
CHESTERTOWN.

TO THE FARMER!
Be sure to insure your GRAIN, we are writing Insurance on GRAIN IN BOTH STACK AND BARN, under same policy without additional charge.
☞Write or phone
JAMES G. BECK
CHESTERTOWN, MD.

WILLIAM C. SUTTON,
SANITARY PLUMBING
HUBBARD BUILDING,
CHESTERTOWN, MD

Plumbing and Machine Work!
Executed in a skillful manner, in every detail. Steam and Hot Water Heating. Pipe and Pipe Fittings, Plumbing Material, Bath Tubs and Sanitary Arrangements. Also Rubber Hose and Hose Fittings.
Wind Mills and Pumps
OF EVERY DESCRIPTION.
Special attention to REPAIRING ENGINES and BOILERS. Also, Bicycles repaired.
FRANK M. MILLER,
KENT NEWS Building. Chestertown, Md

T. D. FRANCE
(Successor to J. T Twilley.)
DEALER IN COAL, WOOD, LIME, CEMENT AND HAY.
We have newly stocked our yard and guarantee to please the public both in quality, price and delivery and ask a trial. COAL AND WOOD UNDER COVER, which together with LIME, HAY &c., will be delivered in any quantity on rail or water.
THOMAS D. FRANCE,
May-10. Cannon St. Chestertown, Md.

Coal & Wood
KINDLING A SPECIALTY.
At MRS. A. P. MATTHEWS' YARD, Cross Street. First-class goods. Prompt delivery We have also a complete line of FEED, HAY and GROCERIES at our store on Cross St.
☞Orders left at Roland Bros.' Meat Shops or a my office will receive prompt attention E. N. Roland will have charge of the business. Call on or address.
MRS. A. P. MATTHEWS,
sel-tf. Chestertown Md.

WAGNER GREEN HOUSE,
WEST PRATT ST., BALTIMORE, MARYLAND.
J. & B. L. WAGNER, PROPRIETORS
This Restaurant is the oldest and most extensive in its accommodations of any in the city. The crowds which lunch and dine daily at this restaurant attest the public approbation of its management. Janlsr

GEO. W. PADLEY,
AUCTIONEER,
CECILTON, CECIL CO., MD
Sales called on short notice. Satisfaction guaranteed.

SAFEGUARD AGAINST ACCIDENT.
The best safeguard against accident is to use good judgment in directing every act. But accidents will often occur in spite of every effort to prevent them. The best safeguard against injury resulting from accidents is Elliott's Emulsified Oil Liniment. It is the most serviceable accident and Emergency Liniment ever made and is the most satisfactory Liniment for use in the family and on animals ever offered. Large bottle 25cts.
M. A. TOULSON,

JARRELL'S

MOST of us can find fault with the aid of a search warrant. But a whole force of expert judges couldn't complain of JARRELL'S qualities and prices.

Dress Goods.
$1 50 All Wool Melton Cloth 56 inches wide, very heavy, for tailor-made suits any color.
Our price.....$1.25
54 inch Broad Cloth, any color, actual values $1 25. Our price.....99c

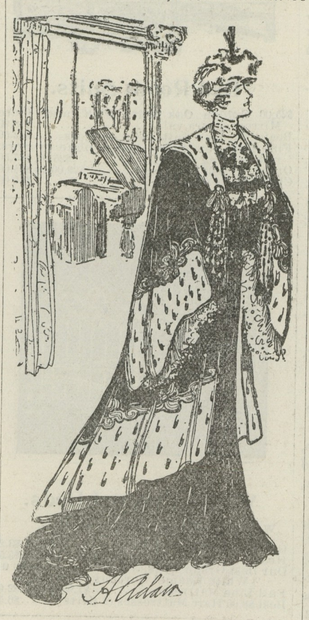

42 inch Serges, all wool, value 65c. Our Price.....50c
36 inch Fancy Novelties, all wool Actine value 65c. Our price.....50c
36 inch All Wool Cassimere, actual value 37½c. Our price.....25c

Fine Line of Silks
FOR SUITS AND WAISTS
36 inch Taffeta Silks, in al colors, worth $1.25. Our price.....85c
Line Outing Flannels and Flannelettes—Heavy and good, all colors and patterns, worth 12½c and 15c. Our price only.....9½c

Underwear.
Ladies' All-Wool Vest, actual value 1.25. Our price.....98c
Ladies' One-half Wool Vest, very heavy, actual value 75c. Our price.....50c
Men's Wright's Health Underwear, a specialty. Our price.....$1.95 Suit

Boots and Shoes.
$3 00 Men's Water Proof Leather Boots. Our price.....$2.48
$2.50 Men's Solid Leather Boots. Our price.....$1.98
$4.00 Men's Veal Kip Leather Boot. Our price.....$3.49
Wear a pair of our High Top Kangaroo Calf Shoes, worth $3.50. Price...$2.98
☞RUBBER BOOTS and SHOES for all kinds of feet.

Our Special List
FOR THIS WEEK.
Don't Miss Our Gingham Sale—Lancaster's Best, worth 8c. Our price.....5¾c
A Good Gingham at.....5c
10c Fruit of Loom Muslin.....7¾c
18c Fine Feather Ticking.....12½c
8c Heavy Unbleached Muslin.....5½c
5c Heavy Cotton Lining.....3¾c

Queensware.
50c Cups and Saucers, set.....36c
40c 6-inch Dinner Plates, set.....33½c
50c 7-inch Dinner Plates, set.....37½c
Wash Bowl and Pitcher.....69c
9 Piece Toilet Set.....$1.97

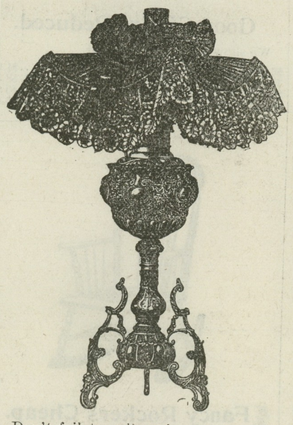

Don't fail to call and ee our grand display of LAMPS, TEA SETS DINNER SETS, Etc.

Groceries.
5c Box Search Light Matchs.....3c
5c Bottle Bluing.....3c
7 Bars Phila. Olene Soap.....25c
Best Country Lard.....15c
Arbuckles Coffee.....13c
Leverings Coffee.....12c
Best Amer. Gran. Sugar.....5½c
Good Rice.....4c
☞Bring us your trade—Eggs 33c do z
CLIFTON L. JARRELL

Let everyone of our readers try to make someone else happy

CHRISTMAS CHILDREN.

Some Famous Men Who Were Born on Christ's Birthday.

Even were it not for its celebration as the birthday of the Saviour, Dec. 25 would rank as quite a notable date in the year for the number of eminent persons whose natal day it is. Curiously enough, however, we seldom think of the day as the beginning of the career of any one on earth other than He to whom custom has assigned it.

We know that historical events of all sorts—battles, sieges, and so forth—have occurred on Christmas, for articles almost without end dealing with this interesting side of the history of the day have been written, but of its biographical side little has been said, the more odd this because the fact that many notables have been born on the day cannot fail to prove of interest.

The biographical index of Christmas is comparatively long and includes such names as Sir Isaac Newton, William Collins, the lyric poet; P. S. Gilmore, the musician and bandmaster; Richard Porson, the greatest classical scholar England ever produced; Johann Jacob Reiske, the celebrated German orientalist; Clara Barton, Admiral S. C. Rohan and a number of others. Unhappy little shavers they must have been in their childhood with their birthday and their Christmas rejoicings all merged in one.—St. Louis Globe-Democrat.

CHRISTMAS IN WEST INDIES

How the Darkies of the Antilles Celebrate the Holiday.

Christmas in the West Indies is a very jovial, rollicking affair—at least in the estimation of the darkies. The great feature of the season is the series of masquerades or mystery plays enacted by strolling negro performers.

These are of two sorts. Representations of such Biblical stories as that of David and Goliath—when you may see the dramatis personae clad in such historically accurate garments as "bedtick" trousers and cretonne coats of flaming pattern—and those of a purely local character. Of these last is the mongoose play, which is peculiar to St. Kitts, and the object of which is to wage mimic war against the destructive pest which is the curse of the island. These strolling players are the chief feature of Christmas celebrations.

They are quite an imposing lot of men, with a good ear for music, and as you watch their antics you might easily imagine that, instead of being in a civilized British colony, you were back in the heart of Africa, assisting at some savage death dance or other heathen rite.

Christmas In Tibet.

Tibet, the home of the strangest and least known people on the face of the earth, is also the home of the strangest of Christmas customs. The feast of Queen Winter in Tibet corresponds with our own Christmas festival. The figure of this queen, or goddess, is painted blue and mounted on a camel, surrounded by a string of human skulls. The dance celebrated at this feast is called tsam, and the masked figures which take part in it would be comic if they were not so horrible. One represents a horned bull, another a deer, but this deer, peculiarly enough, has a horse's head, an ancient symbol among the Tibetans of the messenger of death. There are evil spirits in hordes, demons and other bad spirits to shock the ignorant people into blind obedience to the lamas. One god curses another, and every town has its local protecting divinity. There are serpent gods representing the spirit of evil, but they are fought by such protecting divinities as Garuda, who is always represented in lamaism with a stout body, human arms, wings and the head of a bird.—Cleveland Plain Dealer.

Christmas Cards.

The Christmas card as we know it has an origin easily traceable, and it is doubtless at least sixty years since the first was designed. The artist who claimed to be its originator and who was, at any rate, the first to see its possibilities was W. C. T. Dobson, R. A., who, when quite a young man, in 1844, was prompted at Christmas to make a little sketch symbolic of the season's joys and festivities and to send it to a friend. It seemed to give great pleasure, and the next year Mr. Dobson determined to follow up the idea on a larger scale, and by having his card photographed was enabled to send copies to twenty-five or thirty friends. The delight with which they were received was so great that Mr. Dobson was quick to perceive that he had found out a new pleasure for Christmas.—New York Mail and Express.

"Man Wants but Little"—

"Made known your wants for Christmas yet?"

"Sure. Asked the forty-seven friends who sent me suspenders last year to send trousers to match them this."—Cincinnati Times-Star.

The Dawn of Christmas.

Christmas day begins in the middle of the Pacific ocean, and there is where Santa Claus starts and ends his great and only journey of the year.

A Prayer For the Poor.

Col' win' a-tryin'
Ter break down de do'—
Lawd sen' de Chris'mus
Of peace ter de po'!

Lean wolf a-howlin'
Out dar in de snow—
Lawd sen' de Chris'mus
Of peace ter de po'!

Sweet li'l chillun
Wid nowhar ter go—
Lawd sen' de Chris'mus
Of love ter de po'!

—Atlanta Constitution.

FOLEY'S HONEY AND TAR
for children; safe, sure. No opiates

The Mistletoe's Story

I AM only a sprig of old mistletoe.
My leaves are quite shriveled and dead
And my sap all dried up such a long time ago
That my berries they never get fed.
But I'll tell you a tale of a trick that I played
That a lovesick young man and a wealthy young maid
Should contrive to get happily wed.

It was Christmas eve, and from where I hung,
Tied up with a piece of string,
I caught many a couple, both old and young,
Kissing like anything.
But fairest of all the young people I saw
Was pretty Miss Eveline Marjory Daw,
Who was fit for the bride of a king.

Now, Marjory Daw, as you'll readily guess,
Was admired by a dozen or more,
Each of whom for a kiss of the hem of her dress
Would have given much treasure galore.
But the only young man she pretended to see
(To whose offer her father would never agree)
Was a penniless fellow named Shaw.

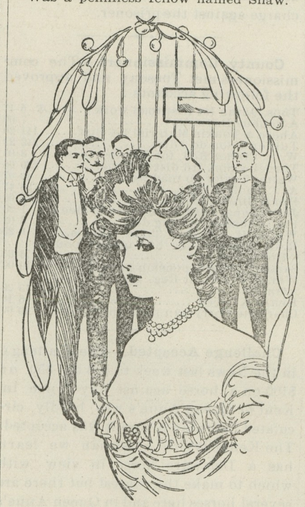

BUT FAIREST OF ALL WAS MARJORY DAW.

Now, Shaw tipped the butler—I saw the coin pass—
To turn down the gas in the hall
(I was hung from a bracket quite close to a glass
Not more than a yard from the wall).
Then he waited beneath me, his senses alert,
Till he heard the "swish swish" of a rustling silk skirt.
They were having a Christmas eve ball.
In a moment his arms were about the fair waist.
What cared he for the wrath of papa?

And he covered her cheek with his kisses in haste
To the strains of the piano afar.
But she, with a cry, reached and turned up the gas,
When he saw, to his horror, alas and alas,
He'd been kissing his sweetheart's mamma!
Then up came the guests in response to her call,
While papa was quite purple with rage.

And that Shaw was a cad they agreed, one and all,
Not to show more respect for old age.
But the dame, with her vanity utterly twisted
And quite unaware of the error, insisted
That the maid should be gallantry's wage.

—London Sketch.

Ferns and Autumn Leaves.

Ferns and autumn leaves as Christmas decorations add greatly to the effectiveness of the conventional holly, mistletoe and evergreens. Ferns grown in hothouses are easily obtained at the holiday season, but are rather expensive. Autumn leaves are at the command of whoever has the time to gather them in the fall, for they can be preserved in all their pristine glory with little trouble. Autumn leaves pressed in books, while retaining their glorious colors, lose some of their liveliness and their natural shape, but whole branches of them may be kept intact by placing them in dry sand in any cellar where there is no dampness.

Individuality In Gifts.

The personality of the giver expressed in the wrappings about the Christmas gift adds value to the simplest offering. After all, it is the spirit of the giver rather than the gift itself which gives the greatest pleasure. The favorite ribbon, the slip of mistletoe, the color of the tissue paper covering, the card which bears the Christmas greeting, all express love and well-wishing.

Mrs. Torkins' Bright Idea.

"What are you going to give your husband for Christmas?"

"A whole lot of poker chips," said young Mrs. Torkins, "so that he can have all he wants without having to sit up all night trying to win them."—Washington Star.

A Christmas Menu.

BREAKFAST.
Oranges.
Cereal. Cream.
Ham. Eggs on Toast.
Hot Rolls. Pancakes.
Coffee.

DINNER.
Celery Consomme.
Roast Turkey. Chicken. Rice Croquettes.
Sweet Potatoes. Baked Onions.
Parsnips. Egg Salad. Pickles.
Salted Almonds. Mince Pie.
Plum Pudding.
Nuts. Candies. Raisins.
Orange Ice. Coffee.

SUPPER.
Olives.
Cold Turkey.
Escaloped Oysters. Cold Slaw.
Raisin Brown Bread. Cranberry Jelly.
Pineapple Ice. Assorted Cakes.
Coffee.

WHITE HOUSE GIFTS.

How Santa Claus Comes to the President's Family.

Wagon loads of gifts are received at the White House at Christmas time. They come from all parts of the country, the majority of them from persons unknown to the president and his wife. These miscellaneous articles are the private property of the recipients, and the numerous parcels are placed in one of the family rooms for examination. They generally contain the names of the donors, and to all these notes of thanks are sent.

On Christmas eve all the employees of the house—the clerical staff, the ushers and the domestic servants—are given, through the established munificence of the president, a fine fat turkey. Fifty fowls, selected from the best in the market, are purchased for this event, so that everybody about the famous mansion has reason for rejoicing.

No one expresses his happiness with a more beaming countenance than does Jerry Smith, the old colored man who has been a member of the presidential household since the beginning of Grant's first term. Jerry was President Grant's cook, but in these days he dusts the offices of the White House and keeps things tidy there as the traditional pin.

The presidents and their advisers are usually men of advanced years, and it is to be second generation from them that the White House looks for the frolics of childhood on Christmas day.—Woman's Home Companion.

A Quaint Christmas Custom.

The burning of the ashen fagot is a curious custom observed in Devon and Somerset on Christmas eve. The fagot consists of green ash sticks cut lengthways and neatly fastened into a bundle with withy bands. At 8 o'clock in the evening this is placed on the fire with much ceremony, when the family and invited guests are gathered round the hearth. The flames lick round the bundle, and, when the first green withe holding the fagots bursts, glasses are raised and emptied to "A Merry Christmas!" The breaking of each bond is the signal for a fresh toast. Legend accounts for this custom by the story that a fire of ash wood warmed the stable at Bethlehem, while local tradition tells of a greenwood fire kindled by Alfred the Great during his lonely wanderings in Somerset.

Russia's Belated Christmas.

There are two Christmases at the Russian embassy, but the real celebration comes on Jan. 6. The fact that the joyous festival is, by reason of the use of the Russian calendar, somewhat belated does not, however, affect the enthusiasm with which the celebration is carried out. At a time when most of her American friends are removing the Christmas greens from their homes Countess Marguerite Cassini, the mistress of the Russian embassy, is superintending the decoration of a monster Christmas tree, generously laden with presents, and the distribution of these remembrances is followed by a grand dinner which is thoroughly Russian in its menu and appointments and as protracted as some of the celebrated all night feasts in the land of the czar.—Washington Times.

Holiday Customs.

At the saturnalia, the heathen prototype of Christmas, it was the Roman custom to decorate the house with evergreens. This was done to give the woodland spirits refuge from the cold.

In Atlanta, Ga., it is the Christmas custom to let free all prisoners whose only offense has been against the city ordinances.

The holly and mistletoe that we use for Christmas decorations show the survival of the customs of the Druids. In Russia branches of fir trees are used for decoration. In most parts of southern Europe evergreen trees are used, while in India the English churches are decorated at Christmastide with all kinds of flowers, palms and berries.

Mistletoe.

The eastern mistletoe is parasitic on deciduous trees as far north as New Jersey. It grows in great bunches from one to three feet across and soon disfigures a tree. The people of Atlanta, Ga., have free mistletoe. The city authorities cut it out of the shade trees that line the streets, and any one may take it away by the wagon load. The plant is in no danger of extermination, as we are satisfied with a comparatively small amount, despite its unique associations, which ought to make it in universal demand. The trade is supposed to handle about 10,000 pounds.—Country Life In America.

Christmas Eve In Bugland.

The Little Ladybug (dejectedly)—I do hope Santa Claus will be able to distinguish between hogs and ordinary bugs!

Mamma Ladybug—Why, Gladys! What a strange remark! What is troubling you, dear?

The Little Ladybug—Why, Cissie Centiped told me she was going to hang up one whole set of her stockings!—Town Topics.

A Country Named For Christmas.

South Africa was discovered by the Portuguese, who were searching for an ocean road to India. Bartholomew Diaz was the commander of the two little ships that formed the expedition in 1486. Eleven years later Da Gama took another Portuguese fleet south. He discovered Natal on Christmas day and thus named it in consequence.

Christmas Decorations In Arizona.

Lariat Larry—Git out yer lassoes, boys. Here comes a bunch of dudes, just what we need to decorate our Christmas tree.

MRS. CECELIA STOWE,
Orator, Entre Nous Club.

176 Warren Avenue,
CHICAGO, ILL., Oct. 22, 1902.
For nearly four years I suffered from ovarian troubles. The doctor insisted on an operation as the only way to get well. I, however, strongly objected to an operation. My husband felt disheartened as well as I, for home with a sick woman is a disconsolate place at best. A friendly druggist advised him to get a bottle of Wine of Cardui for me to try, and he did so. I began to improve in a few days and my recovery was very rapid. Within eighteen weeks I was another being.
Cecelia Stowe
Mrs. Stowe's letter shows every woman how a home is saddened by female weaknes and how completely Wine of Cardui cures that sickness and brings health and happiness again. Do not go on suffering. Go to your druggist today and secure a $1.00 bottle of Wine of Cardui.
WINE OF CARDUI

The Mutual Fire Insurance Company of Kent County
SOLICITS YOUR INSURANCE.
ON DECEMBER 31ST, 1903, ITS ASSETS WERE AS FOLLOWS:
Stocks, Bonds, Real Estate and Cash.....$ 65,690.00
Premium Notes..... 201,000.00
Total.....$ 266,690.00
New Policies transferable upon the approval of the Secretary.
The saving to insurers in this company for the past six years has been from 30 to 40 per cent.
Applications for INSURANCE can be made to
James Brice.....Chestertown
E. S. Valliant & Sons.....Church Hill
F. H. Ruth.....Galena
Geo. E. Owens.....Betterton
Ellsworth Bowers.....Lynch's
Joseph Downey.....Rock Hall
A. M. Kendall.....Fairlee
R. W. Moffett.....Millington
Alday Clements.....Crumpton
THOMAS W. ELIASON, Pres't
GEO. B. WESTCOTT, Sec. & Treas.

FIDELITY & DEPOSIT COMPANY OF MD.
N. W. Cor. Charles and Lexington Sts., BALTIMORE, MD,
EDWIN WARFIELD, President.
HARRY NICODEMUS, Sec. & Treas
IF YOU WANT A BOND—As Executor, Trustee, Administrator, Guardian, Receiver, Assignee or replevin, Attachment Cases, &c.
IF YOU WANT A BOND—As a Contractor, As a U. S. Official, As a State, County or Municipal Official.
IF YOU WANT A BOND—As an Officer of a Fraternal Society, As an Employee of a Bank, Corporation or Mercantile Establishment.
The FIDELITY AND DEPOSIT CO. OF MARYLAND will furnish it.
Don't give or accept personal security.
H. H. BARROLL, Attorney,
CHESTERTOWN, MD.

New Corn!
I HAVE DAILY TELEGRAMS FROM
GILL & FISHER,
Baltimore, Md.
E. L. ROGERS & CO.,
Philadelphia, Pa.
and am prepared to MAKE BIDS for both shelled and cob corn for shipment by water and rail,
H. M. BROWN,
Chestertown

FOLEY'S KIDNEY CURE
Makes Kidneys and Bladder Right

To Cure a Cold in One Day
Cures Grip in Two Days.
Take Laxative Bromo Quinine Tablets.
Seven Million boxes sold in past 12 months. This signature, E. W. Grove on every box. 25c.

©Maryland State Archives, msa_sc6000_7_1-0129.jpg